



CAPS, BAGS & ACCESSORIES

HEADWEAR | ACCESSORIES |
UMBRELLAS | GIVE-AWAYS |
BAGS | FROTTIER



2022

Articles of the following brands are presented in the catalog:

SOL'S[®]
the fair spirit

GILDAN[®]

JAMES &
NICHOLSON

JustCool[®]
RWDs

mantis

TEE JAYS[®]

BUILD YOUR
BRAND

Beechfield[®]
ORIGINAL HEADWEAR

Neutral.[®]
Certified Responsibility™

ATLANTIS[®]
infinite headwear

promodoro

CG
WORKWEAR

QUADRA[®]

HALINK

BagBase[®]

HALFAR[®]
Starke Taschen.

AROLY[®]

PREMIER[®]

Result[®]

REGATTA
PROFESSIONAL

KARLOWSKY[®]

korntex

Westford[®]
Mill

Mumbles[®]

bags GO

Cona[®]
PROFESSIONAL

VOSSEN[®]
A TOUCH OF ENERGY

DREAM
ROOTS

myrtle
beach

TYTO
HAND STITCHED

FLEXT[®]
BY YUPOONG

xpres[®]
HEADWEAR

FAIR
TOWEL[®]
The good, the soft, the

BABYBUGZ

TOWEL
CITY

FARE

ARTG

YOKO.[®]
HI-VIS

OLTEES!

splashmacs

EXER[®]
Made mit System

larkwood[®]
Baby and Toddler Collection

Powerfit
winter

ELEVATE

towel

Result[®]
CORE

SAFE-GUARD[®]
by Result[®]

printwear[®]

virshields

LINK
KIDS
WEAR

LINK
SUBLIME
TEXTILES

LINK
KITCHEN
WEAR

GENUINE RECYCLED

Result[®]
HEADWEAR

brain
waves

mbw[®]

CRAGHOPPERS[®]
EXPERT

THE ONE[®]
TOWELLING

DARE 2B[®]
ELITE/EDGE

ICONS

MATERIAL



Organic-Cotton



(Parts of) recycled materials



Fair working conditions



Fairtrade



PVC free

LABEL



Tear Away (Neck-) Label



No (Neck-) Label

CARE INSTRUCTIONS



Easy iron



Wrinkle Resistant



Easy Care



Washability

HIGH VISIBILITY



High-Vis



Reflective Elements



Integrated Light Source

SPECIAL FEATURES



Detachable Pom Pom



Antibacterial



Antipilling



Breathable



Genuine Leather



Moisture Wicking



Suitable for screen size



Opening for Ear Phone Cord



Internal pocket for shoe storage



Quick Drying



Stretch



Sublimation Printable



Storage Capacity



Part of product range (Bags)



Temperature regulating



UV Protection



Anti UV Protection



Decoration Access



Taped / Sealed Seams



Water repellent



Waterproof



Reversible



Windproof

CONTENT

01



06 CAPS

02



70 BEANIES & HATS

03



108 GLOVES & SCARVES

04



122 DRESS ACCESSORIES

05



126 CARRIER BAGS

07



188 LEISURE- & BUSINESSBAGS

06



152 BACKPACKS

08



244 HOME, HOUSE & PET

09



254 TERRY TOWELLING

10



286 UMBRELLAS & RAIN PROTECTION

11



300 SOFT TOY & GIVE-AWAYS

Other important information can be found on page 322.

CAPS

01



AT518 / 59

FX6005FF / 49



Please contact us for more selection.

Classic	07-26
Contrast	27-33
Sandwich Caps	34-39
Flat Caps	40-45
Adventure/Outdoor	46-48
Mesh	49-59
Cabrio Caps	60-61
Kids	62-66
Sun visors	67-68
Accessories	69-69



AT357 Cap One

100% Polyester
One Size

BLACK	DARK GREY	NAVY
WHITE		

1 Panel | Sticker on bill | Elastic Sweatband | Fully closed at rear | 6 stitchings on Visor



AT362 Uni-Cap Piqué

83% Polyester / 15% Viscose / 2% Elastane
S/M, L/XL

BLACK	BURGUNDY	DARK GREY
GREY	NAVY	

1 Panel | Stitched eyelets | 6 stitchings on visor



CB550 Seamless Waterproof Cap

60% Cotton / 40% Polyester
One Size

BLACK	GRAPHITE GREY	NAVY
RED	SAPPHIRE BLUE	WHITE

TearAway label | Structured front panel | Seamless construction | Flexible for the perfect fit | Water resistant wicking fabric | Lightweight | Elasticated sweatband for maximum comfort | Fully closed back panel



CB556 Seamless Athleisure Cap

90% Polyester / 10% Viscose
One Size

HEATHER GRAPHITE	HEATHER GREY	HEATHER NAVY
HEATHER OLIVE		

Seamless construction | Flexible for the perfect fit | Lightweight | Elasticated sweatband for maximum comfort | Fully closed back panel | Structured front panel | TearAway label

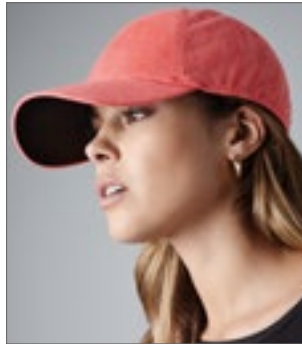

CB558 Seamless Performance Cap

90% Polyester / 10% Elastane
One Size

ANTIQUE TEAL	BLACK	HEATHER CORAL
HEATHER MINT		

Seamless construction | Flexible for the perfect fit | Breathable micro mesh fabric | Lightweight | Elasticated sweatband for maximum comfort | Fully closed back panel | Structured front panel | TearAway label

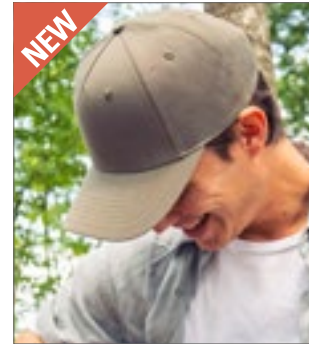

AT109 Fiji Cap

100% Polyester
One Size

BLACK	DARK GREY	KHAKI
NAVY	OLIVE	ROYAL
WHITE		

Certified recycled Polyester Twill (made out of 4 bottles) | Structured 5 panel baseball cap with curved visor and full prostitching | Wide crown | Adjustable closure with hook & loop



AT112 Recy Five Cap

100% Polyester
One Size

BLACK	GREEN	LIGHT BLUE
LIGHT GREY	NAVY	RED
ROYAL	WHITE	YELLOW

Certified recycled Polyester Twill | Classic structured five panel baseball cap | Full prostitching | Curved visor | 4 eyelets | High quality hook & loop closure

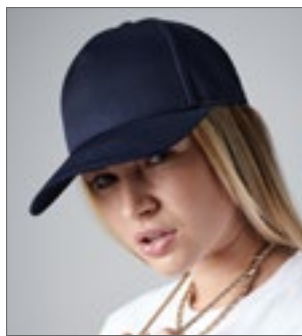

CB649 Urbanwear 5 Panel Snapback

80% Polyester / 20% Cotton
One Size

BLACK	GRAPHITE GREY	LIGHT GREY
NAVY	WHITE	

5 panel design | Structured front panels | Semi-curved peak | Stitched ventilation eyelets | Snapback size adjuster | TearAway label for ease of rebranding



AT509 Cargo Cap

100% Cotton
One Size

AVID	BLACK	BURGUNDY
DARK GREY	GREEN	GREY
KHAKI	NAVY	OLIVE
RED	ROYAL	STONE
YELLOW		

5 Panels | Closure with buckle | Cotton sweatband | Garment washed | Stitched eyelets | Destroyed visor | Structured front panel | Precurved visor | 100% chino cotton 16x10

CAPS (CLASSIC)



AT526 | RAYC **Ray Cap**
100% Polyester
One Size

Atlantis

BLACK	DARK GREY	NAVY
RED	ROYAL	WHITE

A layer of weather protection on a microfibre silhouette enriched by DRY-TECH sweatband | Rubber Velcro closure | UPF50+ treatment | Waterproof and breathable | 5 Panels | Mid visor | Stitched eyelets | 6 stitchings on visor



AT501 | LIFB **Liberty Five Buckle Cap**
100% Cotton
One Size

Atlantis

BLACK	BOTTLE GREEN	KHAKI
LIGHT GREY	NAVY	RED
ROYAL	WHITE	

5 panels | Heavy brushed cotton | Closure with buckle and sewn hole | Polyester sweatband | Embroidered eyelets | Structured front panel | Precurved visor | 6 stitchings on visor



AT506 | LIFV **Liberty Five Cap**
100% Cotton, Sweatband: 100% polyester
One Size
250 g/m²

Atlantis

BLACK	BOTTLE GREEN	KHAKI
LIGHT GREY	NAVY	RED
ROYAL	WHITE	

Baseball Cap | Medium brushed Cotton Twill 10x10 | One size fits all | 5 Panels | Stitched eyelets | Structured front panel | Precurved visor | Velcro closure | 6 rows on visor



MB6117 | MB6117 **5-Panel Cap**
100% Cotton
One Size

Myrtle beach

ATLANTIC	BLACK	BURGUNDY	CHARCOAL
DARK BROWN	DARK GREEN	GRAPHITE	GREY
IRISH GREEN	KHAKI	KIWI	LIGHT BLUE
LIME GREEN	MAUVE	NAVY	ORANGE
PINK	RED	ROSE	ROYAL
SUN YELLOW	SUNNY LIME	WHITE	YELLOW

Velcro Fastening | 4 embroidered ventilation holes | 6 decorative stitching lines on the peak | Laminated front panel | Padded satin sweat band



RH80 | RC080X **Houston 5-Panel Cap**
100% Polyester
One Size
125 g/m²

Result Headwear

APPLE GREEN	AQUA	BLACK	BOTTLE
DOVE GREY	LIME	NAVY	ORANGE
PINK	PURPLE	RED	ROYAL
WHITE	YELLOW		

5-Panel | Seamless supported front panel | Pre-curved peak with 6 stitch lines | Stitched eyelets | Tear release size adjuster | Tear away label



LC88119 | 88119 **Five Panel Cap Buzz**

100% Cotton

One Size

150 g/m²

SOL'S

APPLE GREEN	ATOLL BLUE	BLACK
DARK GREY (SOLID)	FOREST GREEN	FRENCH NAVY
FUCHSIA	GOLD	KELLY GREEN
ORANGE	RED	ROYAL BLUE
SAND	SKY BLUE	WHITE

Cotton twill | Pre-formed peak | Adjustable self-gripping back fastening | 2 embroidered ventilation eyelets

CAPS (CLASSIC)



Result
HEADWEAR



RH84 | RC084X **Boston Printers Cap**

65% Polyester / 35% Cotton
One Size
260 g/m² Result Headwear

APPLE GREEN	AQUA	BLACK
BOTTLE	BURGUNDY	DOVE GREY
KHAKI	LIME	NAVY
ORANGE	PINK	PURPLE
RED	ROYAL	SKY
WHITE	YELLOW	

5-Panel | Seamless front panel | Stiffened front panel | Curved peak with 6 stitch lines | Stitched eyelets | Tear release adjuster | Tear away label



Result
HEADWEAR



RH05 | RC005X **Cotton Cap**

100% Cotton
Regular, Wide
190 g/m² Result Headwear

Regular, Wide

BLACK	NAVY	RED
WHITE		

Regular

BOTTLE	BURGUNDY	GREY
KELLY GREEN	ROYAL	SKY
YELLOW		

5 panel | Pre-curved peak with 6 stitched lines | Hinged front support panel | No centre seam | Stitched eyelets | Easy tear release size adjuster | Cotton-Twill



Neutral.
Certified Responsibility™

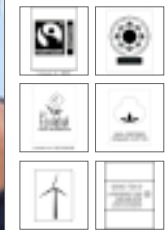

NE93090 | O93090 **Cap**

100% Cotton
One Size
210 g/m² Neutral

BLACK	BORDEAUX	BOTTLE GREEN
GREEN	MILITARY	NAVY
ORANGE	RED	SAPPHIRE
WHITE	YELLOW	

Fairtrade-certified cotton | Certified organic combed cotton | Twill weave | Five Panels | Adjustable back closure



printwear®



C500 **Cotton-Cap**

100% Cotton
One Size

BLACK	DARK GREEN
GREEN	KHAKI
NAVY	ORANGE
RED	ROYAL BLUE
WHITE	WHITE/BLACK
WHITE/DARK GREEN	WHITE/NAVY
WHITE/RED	WHITE/ROYAL BLUE
YELLOW	

Front reinforcement | Classic Promo Cap | Air holes | Snap closing size adjuster | 5 Panel | Decorative seams on peak | Continuous front offers ideal decoration options



FLEXFIT
YUPOONG

FX5789M | 5789M **YP Classics 5-Panel Premium Curved Visor Snapback Cap**

80% Acrylic / 20% Wool
One Size

FLEXFIT

BALLDBLUE	BLACK	HEATHER GREY
LIGHT PURPLE	MAROON	NAVY
PRISM PINK	RED	STONE
WHITE		

5 Panel cap | Plain cap | Pre-curved bill | Eight decorative seams | Snapback Closure



Beechfield
ORIGINAL HEADWEAR



CB610 | B610 **5 Panel Snapback Rapper Cap**

100% Cotton
One Size

Beechfield

BLACK	BOTTLE GREEN	BRIGHT ROYAL
BURGUNDY	CLASSIC RED	FRENCH NAVY
GRAPHITE GREY	LIGHT GREY	ORANGE
PURPLE	WHITE	YELLOW

Retro style snapback size adjuster | Flat peak style | 100% CottonTwill | Authentic peak sticker | TearAway label for ease of rebranding | Stitched ventilation eyelets | 5 panel design



ATLANTIS
infinite headwear



AT502 | STFV **Start Five Cap**

100% Cotton
One Size

Atlantis

BLACK	BOTTLE GREEN	BROWN
BURGUNDY	CAMOUFLAGE	GREEN
GREY	KHAKI	LIGHT BLUE
LIGHT GREY	NAVY	NAVY/YELLOW
OLIVE	ORANGE	PINK
RED	ROYAL	WHITE
WHITE/NAVY	YELLOW	

5 panels | Velcro closure | Polyester sweatband | Embroidered eyelets | Structured front panel | Precurved visor | 6 stitchings on visor

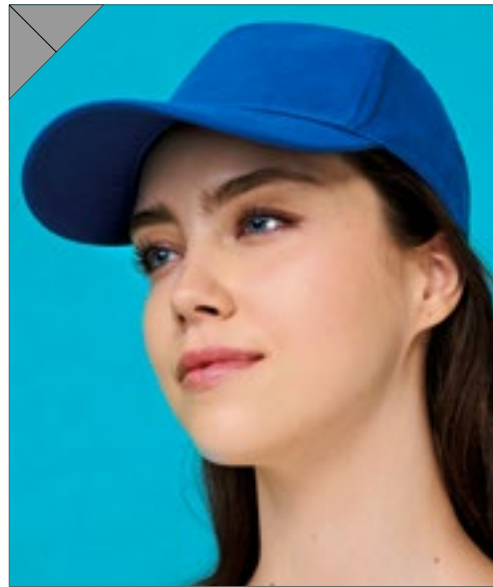

SOL'S
the fair spirit



LC88110 | 88110 **Cap Sunny**

100% Cotton
One Size
180 g/m²

SOL'S

AQUA	ARMY/BEIGE	BEIGE/WHITE
BLACK	BOTTLE GREEN	DARK GREY (SOLID)
DARK GREY (SOLID)/LIGHT GREY (SOLID)	FRENCH NAVY	FRENCH NAVY/WHITE
FUCHSIA	GOLD	KELLY GREEN
ORANGE	RED	RED/WHITE
ROYAL BLUE	ROYAL BLUE/WHITE	SKY BLUE
WHITE		

Light brushed cotton | 5 panel | Pre-formed peak | 4 embroidered ventilation eyelets | Adjustable self-gripping back fastening

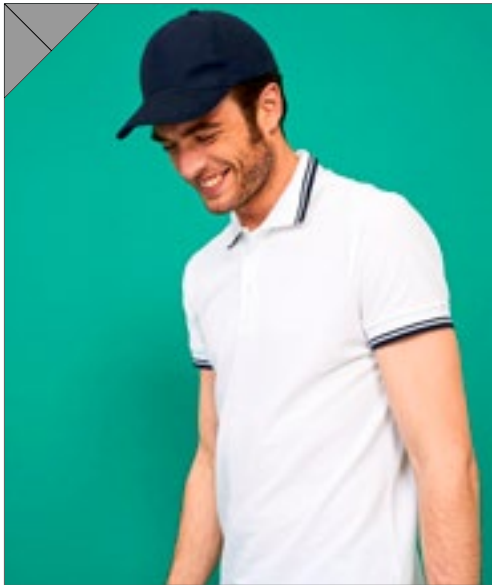

SOL'S
the fair spirit



LC00594 | 00594 **Five Panels Cap Long Beach**

100% Cotton
One Size
260 g/m²

SOL'S

ARMY/BEIGE	BEIGE	BLACK
BLACK/RED	BLACK/ROYAL BLUE	BOTTLE GREEN
BURGUNDY	CHOCOLATE/BEIGE	DARK GREY (SOLID)/LIGHT GREY (SOLID)
DARK GREY (SOLID)/ORANGE	DARK PURPLE	DENIM
FRENCH NAVY	FRENCH NAVY/WHITE	GOLD
KELLY GREEN/WHITE	LIME	ORANGE
PURE GREY	RED	RED/WHITE
ROYAL BLUE	ROYAL BLUE/WHITE	WHITE
WHITE/NAVY		

Heavy brushed cotton | Preformed peak | Adjustable back fastening with metal buckle | 4 embroidered ventilation eyelets



printwear®



C1934 **Brushed Promo Cap**

100% Cotton
One Size

BLACK	BLACK/NATURAL	BOTTLE GREEN
BOTTLE GREEN/NATURAL	DARK GREY	GREY
KHAKI	LIGHT BLUE	LIGHT GREEN
NATURAL	NAVY	NAVY/NATURAL
ORANGE	PINK	PURPLE
RED	RED/NATURAL	ROYAL BLUE
WHITE	YELLOW	

5 Panel cap | Brushed Cotton | Stitched air holes | With velcro band | 2-coloured with sandwich-binding

CAPS (CLASSIC)



FLEXFIT
BY YUPOONG

FX7707 5-Panel Curved Classic Snapback

100% Cotton
One Size

BLACK	GREY	NAVY
WHITE		

Snapback closure for easy size adjustment | Pre-curved bill



FLEXFIT
BY YUPOONG

FX6560 Flexfit 5 Panel Cap

97% Polyester / 3% Elastane
S/M, L/XL

BLACK	KHAKI	NAVY
RED	WHITE	

Ideal for screenprinting | Hard buckram | Matching undervisor



Beechfield
ORIGINAL HEADWEAR

CB654 Canvas 5 Panel Cap

100% Cotton
One Size

BLACK	NAVY
-------	------

100% Cotton Canvas | 5 panel design | Tear away label for ease of rebranding | Flat peak | Authentic metal ventilation eyelets | Adjustable snap fastening strap adjuster



ATLANTIS
infinite headwear

AT516 Gear - Baseball Cap

Front Panel + Peak: 100% Polyester, mesh rear panels: 100% Cotton
One Size

BLACK	GREEN	NAVY
RED	ROYAL	WHITE

Structured front panels | Precurved visor | Velcro strap at rear | 6 sewn eyelets | Self fabric sweatband closed with 4 rows | 6 rows on visor | Debossed front panel and bill



ATLANTIS
infinite headwear

AT528 Shot Cap

100% Cotton
One Size

BLACK	DARK GREY	GREEN
LIGHT GREY	NAVY	RED
ROYAL	WHITE	YELLOW

100% Cotton Twill | Structured five-panel | Sports cap | Wide front crown | Visor curved | Stitched eyelets | 6 stitchings on visor



Beechfield
ORIGINAL HEADWEAR

CB25 Authentic 5 Panel Cap

100% Cotton
One Size

BLACK	BOTTLE GREEN	BRIGHT ROYAL
BURGUNDY	CLASSIC RED	FRENCH NAVY
GRAPHITE GREY	WHITE	

100% Cotton Twill | TearAway label for ease of rebranding | 5 panel design | Structured front panel | Pre-curved peak | Stitched ventilation eyelets | Self fabric strap with tri-glide buckle



BEST SELLER

Beechfield
ORIGINAL HEADWEAR

CB15 Ultimate 5 Panel Cap

100% Cotton
One Size

BLACK	BOTTLE GREEN	BRIGHT ROYAL
BURGUNDY	CLASSIC RED	FRENCH NAVY
GRAPHITE GREY	LIGHT GREY	OLIVE GREEN
WHITE		

100% cotton drill | Rip-Strip™ size adjuster | 5 panel design | Pre-curved peak | Stitched ventilation eyelets | Perfect for print and embroidery



C2115 Promo Baseball Cap

100% Cotton
One Size

BLACK	NAVY	RED
WHITE		

5 Panel cap | Reinforced front | Velcro Fastening



C510 5-Panel Brushed Cotton Cap

100% Cotton
One Size

BLACK	BOTTLE GREEN	GOLDEN YELLOW
NAVY	RED	ROYAL BLUE
WHITE	YELLOW	

Brushed Cotton | Adjustable self gripping back fastening | Front reinforcement | Stched air holes | Decorative stitching on visor

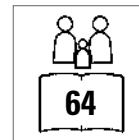
BEST
SELLER**Beechfield**[®]
ORIGINAL HEADWEAR**CB10 | B10** Original 5 Panel Cap

100% Cotton

One Size

Beechfield

BLACK	BOTTLE GREEN	BRIGHT RED
BRIGHT ROYAL	BURGUNDY	CHOCOLATE
CLASSIC PINK	CLASSIC RED	EMERALD
FRENCH NAVY	FUCHSIA	GOLD
GRAPHITE GREY	KELLY GREEN	LIGHT GREY
LIME GREEN	NATURAL	OLIVE GREEN
ORANGE	PASTEL PINK	PURPLE
SAND	SKY BLUE	SURF BLUE
WHITE	YELLOW	

100% cotton twill | Rip-Strip™ size adjuster | 5 panel design | Pre-curved peak | Stitched ventilation eyelets

CAPS (CLASSIC)



MB6237 5 Panel Cap Bio Cotton

100% Cotton
One Size

BLACK	BURGUNDY	GRAPHITE
LIGHT GREY	LIME GREEN	NAVY
RED	ROYAL	TURQUOISE
WHITE		

5 Panel cap | Organic Cotton | Closure: Rip-tape | Front panel: laminated | 4 embroidered ventilation holes | 6 decorative seams on the visor



MB001 5 Panel Promo Cap

100% Cotton
One Size

BLACK	DARK GREEN	DARK GREY
GOLD	LIGHT GREY	LIME GREEN
NAVY	ORANGE	PINK
PURPLE	ROYAL	SIGNAL RED
WHITE	WINE	

Promo Cap with lightly laminated front panel | 4 embroidered ventilation holes | Two decorative stitching lines on the visor | Cotton sweat band | Velcro Fastening



MB092 5 Panel Cap Heavy Cotton

100% Cotton
One Size

BEIGE	BLACK	BURGUNDY
DARK GREY	GOLD	LIGHT BLUE
LIGHT GREY	NAVY	ORANGE
RED	ROYAL	WHITE

Heavy brushed cotton | 4 embroidered ventilation holes | Laminated front panel | Six decorative stitching lines on the visor | Padded satin sweatband | Velcro Fastening



CB62N Organic Cotton 5 Panel Cap

100% Cotton
One Size

BLACK	LIGHT GREY	NAVY
STONE	WHITE	

100% Organic Cotton Twill | 5 panel design | Structured front panels | Pre-curved peak | Stitched ventilation eyelets | Self-fabric strap with tri-glide buckle | TearAway label

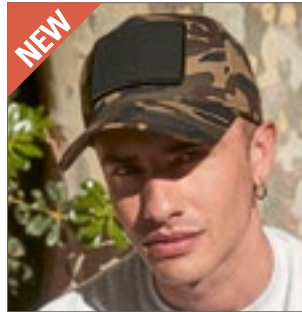

CB638 Removable Patch 5 Panel Cap

100% Cotton
One Size

BLACK	DESERT SAND	GRAPHITE GREY
JUNGLE CAMO	MILITARY GREEN	

100% Cotton Twill | 5 panel design | Pre-curved peak | Interchangeable Rip-Strip™ patch designed for decoration | Stitched ventilation eyelets | Snapback size adjuster | Compatible with MOLLE BG841 Utility Sublimation Patch | Compatible with B600 Cotton | Removable Patch | TearAway label

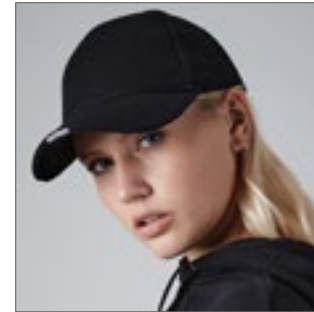

CB515 LED Light Cap

100% Cotton
One Size

BLACK	FRENCH NAVY
-------	-------------

100% Cotton Drill | Continuous or flashing LED lighting system | Replaceable lithium cells | Perfect for print and embroidery | Rip-Strip™ size adjuster | 5 panel design | Pre-curved peak | Stitched ventilation eyelets



CB525 EN812 Bump Cap

100% Cotton, Sweatband: 100% polyester
One Size (55 - 60 cm)

BLACK	FRENCH NAVY
-------	-------------

5 Panels | Mesh eyelets | Conforms to EN812 | Polycarbonate inner shell, removable cover | Coolmax® fabric sweatband | Not to be used as an industrial safety helmet to prevent risk from falling objects | Short curved peak | Head size approx. 55-60 cm



KX054 Adult Premium High Visibility Cap Nice

100% Polyester
One Size

BLACK	NAVY	ROYAL BLUE
SIGNAL ORANGE	SIGNAL YELLOW	

Kornetx® Premium Hi-Viz 5-Panel-Cap | Hem seams with silver-reflecting polyester edging | Two reflective segments on each side | Adjustable by hook and loop tape on the back of the head | Preformed peak with reflective edge | Air holes | Printable area on forehead



AT326 Helpy Cap

100% Polyester
One Size

ORANGE FLUO	YELLOW FLUO
-------------	-------------

5 Panels | Stitched eyelets | Precurved visor | Reflect band | Reflect button | Structured front panel | Velcro closure



Beechfield
ORIGINAL HEADWEAR

NEW
COLOUR

CB677 | B677 **Jersey Athleisure Baseball Cap**

100% Cotton
One Size

Beechfield

BLACK	FRENCH NAVY	HEATHER GRAPHITE
HEATHER GREY		

Cotton Jersey | Cotton twill sweatband and interior taping | TearAway label for ease of rebranding | Mid profile 6 panel design | Structured front panels | Pre-curved peak | Stitched ventilation eyelets | Self fabric strap with tri-glide buckle

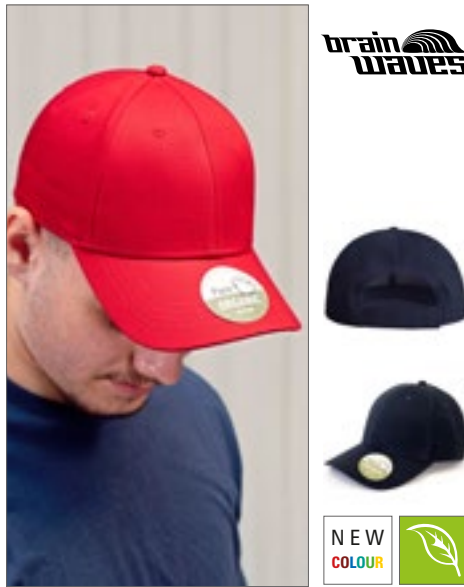

brain waves

NEW
COLOUR

BW7017 | 7017110 **Organic Cotton Cap**

100% Cotton
One Size (57,5 cm)
275 g/m²

Brain Waves

BLACK	CHARCOAL	NAVY
RED	SAND	WHITE

6-Panel cap | Organic cotton, certificated | Classic-modern shape | Hard buckram | Hook and loop fastener to adjust size | Tonal stitching and air holes | Padded sweatband for increased comfort | Premium construction | Size approx. 57,5 cm



brain waves

NEW
COLOUR

BW7018 | BW7018154 **Organic Cotton Cap Unstructured**

100% Cotton
One Size (57,5 cm)
275 g/m²

Brain Waves

BLACK	CHARCOAL	NAVY
RED	SAND	WHITE

6-panel washed cap unstructured (without reinforced front panels) | Organic cotton, certified „organic cotton“ | Visor sticker | Unstructured | Hook and loop fastener to adjust size | Tonal stitching and air holes | Padded sweatband for increased comfort | Premium construction | Dimensions: approx. 57,5 cm



Beechfield
ORIGINAL HEADWEAR



CB860 | B860 **Signature Stretch-Fit Baseball Cap**

98% Cotton / 2% Elastane
S/M, L/XL

Beechfield

BLACK

TearAway label for ease of rebranding | 6 panel design | Premium construction | Pre-curved visor with eight rows of stitching | Authentic visor sticker | Stretch-fit sweatband and interior taping | Structured front panels | Stitched ventilation eyelets | Stretch-fit for maximum comfort | Closed back construction provides dual decoration opportunities



BEST SELLER

Beechfield
ORIGINAL HEADWEAR

CB58 | B58 **Low Profile Heavy Cotton Drill Cap**

100% Cotton
One Size

Beechfield

BLACK	BOTTLE GREEN	CLASSIC RED
FRENCH NAVY	LIGHT GREY	WHITE

Heavy Cotton Drill | Self-fabric strap with tri-glide buckle | Seamless, centralised front panel | Perfect for print and embroidery | Pre-curved peak | Stitched ventilation eyelets



myrtle beach



MB091 | MB091 **6 Panel Cap Heavy Cotton**

100% Cotton
One Size
260 g/m²

Myrtle beach

BEIGE	BLACK	BURGUNDY
DARK GREEN	DARK GREY	GOLD
LIGHT GREY	NAVY	ORANGE
RED	ROYAL	WHITE

Heavy brushed cotton | Front panels laminated | Six embroidered airholes | Six decorative stitching lines on the visor | Padded satin sweatband, 100% Polyester | Velcro Fastening

CAPS (CLASSIC)



CB59 **Authentic Baseball Cap**

100% Cotton
One Size

BLACK	BOTTLE GREEN	BURGUNDY
CLASSIC RED	FRENCH NAVY	GRAPHITE GREY
LIGHT GREY	MILITARY GREEN	SOFT WHITE

100% Cotton Twill | Mid profile 6 panel design | TearAway label for ease of rebranding | Pre-curved peak | Structured front panels | Stitched ventilation eyelets | Self fabric strap with tri-glide buckle



RH24 **Low Profile Heavy Brushed Cotton Cap**

100% Cotton
One Size

BLACK	FOREST	NAVY
RED	ROYAL	WHITE

6 Panel | Low profile | Unsupported front panels | Pre-curved peak with 4 stitched lines | Stitched eyelets | Fabric size adjuster with antique brass buckle | Heavy brushed cotton drill



AT409 **Dad Hat - Baseball Cap**

100% Cotton
One Size

BLACK	BURGUNDY	CAMOUFLAGE
CLEAR WASH DENIM	DARK DENIM	GREY
KHAKI	LIGHT BLUE	LIGHT DENIM
NAVY	OLIVE	PINK
RED	STONE	WHITE

Unstructured front panels | New mid visor | Self fabric closure with full metal brass buckle | 6 sewn eyelets | 100% chino cotton twill sweatband closed with 4 rows | 8 rows on visor | Garment wash



CB54 **Organic Cotton 6 Panel Cap**

100% Cotton
One Size

BLACK	OLIVE GREEN	OXFORD NAVY
SAND		

100% Organic Cotton | TearAway label for ease of rebranding | Mid profile 6 panel design | Pre-curved peak | Self fabric strap with tri-glide buckle



CB18 **Ultimate 6 Panel Cap**

100% Cotton
One Size

BLACK	BOTTLE GREEN	BRIGHT ROYAL
CLASSIC RED	FRENCH NAVY	GRAPHITE GREY
WHITE		

100% Cotton Drill | TearAway label | 6 panel design | Pre-curved peak | Stitched ventilation eyelets | Perfect for print and embroidery | Rip-Strip™ size adjuster



CB651 **Urbanwear 6 Panel Cap**

85% Polyester / 15% Cotton
One Size

BLACK	LIGHT GREY	NAVY
WARM SAND		

TearAway label for ease of rebranding | 6 panel design | Semi-curved peak | Structured front panels | Stitched ventilation eyelets | Self fabric size adjuster with silver effect buckle



RH85 **Kansas Flex Cap**

98% Cotton / 2% Elastane
S/M, L/XL

BLACK	COOL GREY	KHAKI
NAVY	RED	VIVID BLUE
WHITE		

6-Panel | Stiffened front panels | Pre-curved peak with 6 stitch lines | Stitched eyelets | Stud button | Elasticised CORE FLEX sweatband | Tear away label | Fully closed back panel



FX60890C **Organic Cotton Snapback**

98% Cotton / 2% Elastane
One Size

BLACK	NAVY	WHITE
-------	------	-------

Organic Cotton | Reinforced front | Pre-curved bill | Adjustable-size snapback fastener



FX62450C **Low Profile Organic Cotton Cap**

98% Cotton / 2% Elastane
One Size

BLACK	NAVY	WHITE
-------	------	-------

Organic Cotton | Reinforced front | Pre-curved bill | Patented Flexfit technology



AT675 | GROV **Groovy Cap**

100% Cotton
One Size

Atlantis

AVIO	BLACK	BURGUNDY
DARK GREY	GREY	NAVY
OLIVE	STONE	

100% Cotton Canvas | Mid visor | Unstructured Baseball Cap | Stitched eyelets | 6 stitchings on visor | Brushed canvas fabric with washing treatment | Metal buckle closure | Unstructured six-panels | Vintage look



AT670 | HITC **Hit Cap**

100% Cotton
One Size
270 g/m²

Atlantis

BLACK	BURGUNDY	DARK GREY
GREEN	KHAKI	LIGHT GREY
LIGHT PINK	NAVY	OLIVE
PINK	PURPLE	RED
ROYAL	WHITE	

6 Panels | Visor curved | Stitched eyelets | 8 stitchings on visor



AT673 | BASE **Base Cap**

75% Nylon / 20% Cotton / 5% Elastane
One Size

Atlantis

BLACK	GREY	NAVY
RED	ROYAL	WHITE
YELLOW FLUO		

6 Panels | Mid visor | Stitched eyelets | 6 stitchings on visor | UPF50+ exterior | Quick & Dry function of the sweatband (DRY-TECH) | Blend of cotton and Tactel nylon | Rubber velcro closure



CB655 | B655 **Low Profile Vintage Cap**

100% Cotton
One Size

Beechfield

VINTAGE BLACK	VINTAGE DENIM	VINTAGE JUNGLE CAMO
VINTAGE LIGHT DENIM	VINTAGE OLIVE	VINTAGE RED
VINTAGE STONE		

100% Brushed Washed Cotton | TearAway label for ease of rebranding | Low profile 6 panel design | Soft unstructured crown | Vintage styling | Pre-curved peak | Stitched ventilation eyelets | Self fabric strap with brass effect buckle



RH81 | RC081X **Memphis Brushed Cotton Low Profile Cap**

100% Cotton, Visor: 100% Polyurethane
One Size
280 g/m²

Result Headwear

AZURE	BLACK	BOTTLE
BURGUNDY	CHARCOAL	CHOCOLATE BROWN
DOVE GREY	EMERALD GREEN	KHAKI
LIME	NAVY	ORANGE
PINK	PURPLE	RED
ROYAL	WHITE	YELLOW

Low Profile | Brushed cotton | 6-Panel | Supported front panels | Pre-curved peak with 6 stitch lines | Stitched eyelets | Tear release size adjuster | Tear away label



MB018 | MB018 **6-Panel Cap Low Profile**

100% Cotton
One Size
350 g/m²

Myrtle beach

BEIGE	BLACK	DARK GREEN
DARK GREY	LIGHT GREY	LIME GREEN
NAVY	ORANGE	RED
ROYAL		

Classic 6 panel cap with low profile frontpanels | Heavy brushed Cotton | Clip fastener in mat silver with embroidered eyelet | Six embroidered airholes | Six decorative stitching lines on the visor | Padded satin sweat band

CAPS (CLASSIC)



FLEXFIT
#1 YUPOONG

FX62770C Flexfit Organic Cotton Cap

98% Cotton / 2% Elastane
S/M, L/XL

BLACK	NAVY	WHITE
-------	------	-------

Organic Cotton | Reinforced front | Round peak | Patented Flexfit technology



AT678 Energy Cap

100% Polyester
One Size

BLACK	GREY	NAVY
ROYAL	WHITE	YELLOW FLUO

6 Panels | Mid visor | Unstructured | Stitched eyelets | High quality Velcro closure | 6 stitchings on visor | Made of durable cationic ribstop | Water repellent fabric | Breathable | Dry-tech sweatband



AT600 Hurricane Cap

100% Cotton
One Size

BLACK	BROWN	NAVY
OLIVE		

6 Panels | Washed chino cotton | Closure with buckle | Cotton sweatband | Garment wash | Embroidered eyelets | Destroyed visor | Precurved visor | 6 stitchings on visor



AT613 Start Six Cap

100% Cotton
One Size

BLACK	CAMOUFLAGE	KHAKI
NAVY	OLIVE	RED
ROYAL	WHITE	

6 Panels | Velcro closure | Polyester sweatband | Embroidered eyelets | Structured front panel | Pre-curved visor | 6 stitchings on visor



AT614 Liberty Six Cap

100% Cotton
One Size

BLACK	BOTTLE GREEN	KHAKI
LIGHT GREY	NAVY	RED
ROYAL	WHITE	

6 Panels | Velcro closure | Polyester sweatband | Embroidered eyelets | Structured front panel | Precurved visor | 4 stitchings on visor | Heavy brushed cotton



AT616 Liberty Six Buckle Cap

100% Cotton, Sweatband: 100% polyester
One Size

BLACK	BOTTLE GREEN	KHAKI
LIGHT GREY	NAVY	RED
ROYAL	WHITE	

Medium brushed cotton 10x10 Baseball Cap | Structured front panels | Precurved visor | Closure with buckle and metal hole | 6 sewn eyelets | 6 rows on visor



AT618 Dynamic Cap

100% Cotton
One Size

BLACK	NAVY	OLIVE
-------	------	-------

Baseball Cap with strong garment wash | Unstructured front panels | Precurved visor | Velcro closure | 6 sewn eyelets | Sweatband: 100% cotton | 6 Jeans rows on visor | Chino cotton 16x12



AT621 Jolly Cap

100% Cotton
One Size

BLACK	CAMOUFLAGE	DENIM
NAVY	RED	ROYAL
WHITE		

6 Panels | Velcro closure | Cotton sweatband | Breathable | Stitched eyelets | Structured front panel | Precurved visor | 4 stitchings on visor | Chino cotton 16x12



AT623 Pilot Cap

100% Cotton
One Size

BLACK	KHAKI	NAVY
OLIVE	RED	

6 Panels | Stitched eyelets | Structured front panel | Precurved visor | Closure with buckle and sewn hole | 6 Stitchings on visor | Cotton sweatband | Heavy brushed cotton 7x7



AT624 **Champion Cap**

100% Cotton
One Size

BLACK	NAVY
-------	------

6 Panels | Stitched eyelets | Structured front panel | Precurved visor | Closure with buckle and sewn hole | 6 Stitchings on visor | Heavy cotton 7x7



AT645 **Digg Cap**

100% Cotton
One Size

BLACK	BURGUNDY	KHAKI
MUSTARD	NAVY	OLIVE
RED		

6 Panels | Stitched eyelets | Mid Visor | Sticker on bill | Closure with buckle and sewn hole | 8 stitchings on Visor | Cotton Sweatband



AT646 **Creep Cord Cap**

100% Cotton
One Size

BEIGE	BLACK	DARK GREY
LIGHT GREY	NAVY	OLIVE
PINK	SAGE	

Stitched eyelets | Mid Visor | Sticker on bill | Closure with buckle and sewn hole | 8 stitchings on Visor | Cotton Sweatband



AT650 **Feed Cap**

78% Cotton / 22% Polyester
One Size

BLACK	BURGUNDY	DARK GREY
LIGHT GREY	NAVY	

6 Panels | Stitched eyelets | Structured Front Panel | Mid Visor | Sticker on bill | PVC closure | 8 stitchings on Visor | Polyester Sweatband



AT657 **Cordy Cap**

100% Cotton
One Size

BLACK	BROWN	NAVY
STONE		

6 Panels | Stitched eyelets | Structured Front Panel | Precurved Visor | Velcro closure | 6 stitchings on Visor | Polyester Sweatband



AT664 **Dad Hat Destroyed**

100% Cotton
One Size

BLACK	BURGUNDY	CAMOUFLAGE
DARK GREY	NAVY	OLIVE
WHITE		

100% Washed Chino Cotton | 6 Panels | Mid visor | Destroyed | Stitched eyelets | Closure with buckle and metal hole | 8 stitchings on visor



CB653 **Low Profile 6 Panel Dad Cap**

100% Cotton
One Size

BEIGE	BLACK	NAVY
PASTEL BLUE	PASTEL LEMON	PASTEL MINT
PASTEL PINK		

100% Chino Cotton | TearAway label for ease of rebranding | Low profile 6 panel design | Soft unstructured crown | Pre-curved peak | Stitched ventilation eyelets | Self fabric strap with tri-glide buckle



CB656 **Faux Suede 6 Panel Cap**

100% Polyester
One Size

BLACK	CAMEL	DUSTY PINK
LIGHT GREY		

TearAway-label for ease of rebranding | Mid profile 6 panel design | Pre-curved peak | Cotton twill sweatband and interior taping | Structured front panels | Self fabric strap with tri-glide buckle



CB682 **Heritage Cord Cap**

100% Cotton
One Size

BLACK	CAMEL	DARK OLIVE
OXFORD NAVY		

TearAway-label for ease of rebranding | 6 Panel design | Soft unstructured crown | Heritage styling | Cotton twill sweatband and interior taping | Self fabric strap with silver buckle and grommet

CAPS (CLASSIC)



FLEXFIT
#1 YUPOONG

FX6245PT Peached Cotton Twill Dad Cap

100% Cotton
One Size

BLACK	WHITE
-------	-------

Soft, woolly twill | Pre-curved bill | Strap with metal buckle



Result
HEADWEAR

RH25 Pro-Style Heavy Cotton Cap

100% Cotton
One Size

BLACK	FOREST	NAVY
RED	ROYAL	WHITE

6 panel | Laminated cotton support backing to front panels | Pre-curved peak with 8 stitched lines | Stitched eyelets | Fabric size adjuster with antique brass buckle | Heavy brushed cotton drill



Beechfield
ORIGINAL HEADWEAR

CB70 Recycled Pro-Style Cap

100% Polyester
One Size

BLACK	FRENCH NAVY	GRAPHITE GREY
WHITE		

100% Recycled Polyester | TearAway label | 6 panel design | Structured front panels | Pre-curved peak | Stitched ventilation eyelets | Self fabric strap with tri-glide buckle



FLEXFIT
#1 YUPOONG

FX180 Flexfit Delta

92% Polyester / 8% Elastane
S/M, L/XL

BLACK	DARK GREY	MAROON
NAVY	OLIVE	RED
ROYAL	SILVER	SPRUCE
WHITE		

Revolutionary cap | Lighter, sleeker, smarter than the older models | Seamless | Lightweight visor | Hard buckram



FLEXFIT
#1 YUPOONG

FX6245DC Low Profile Destroyed Cap

100% Cotton
One Size

BLACK	DARK GREY	NAVY
-------	-----------	------

Extra low profile | Antique brass buckle closure | Matching undervisor | Unstructured for classic, elegant and destroyed style

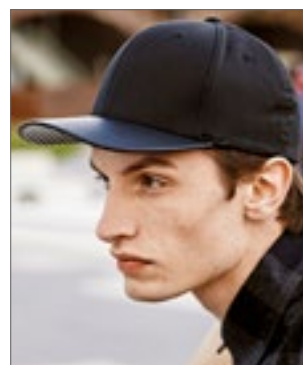

FLEXFIT
#1 YUPOONG

FX6277CA Carbon Flexfit

73% Polyester / 27% Elastane, Visor: 63% Polyester / 34% Viscose / 3% Elastane
S/M, L/XL

BLACK/CARBON

Sporty fit | Hard buckram | Carbon style visor



FLEXFIT
#1 YUPOONG

FX6363V Brushed Cotton Twill Mid-Profile

100% Cotton
One Size

BLACK	KHAKI	NAVY
RED		

Medium buckram | Matching hook & loop closure | Matching undervisor | Soft, brushed cotton fabric



BEST SELLER

FLEXFIT
#1 YUPOONG

FX7706 Curved Classic Snapback

60% Cotton / 40% Polyester
One Size

BLACK	CHARCOAL	KHAKI
NAVY	PINK	RED
WHITE		

Sporty fit | Hard buckram | Snapback Closure



FLEXFIT
#1 YUPOONG

FX6778 Flexfit Double Jersey Cap

63% Polyester / 34% Cotton / 3% Elastane
S/M, L/XL

BLACK	HEATHER GREY	NAVY
RED	ROYAL	

Soft jersey knit fabric for high elasticity & comfort | Hard buckram | Matching undervisor



ATLANTIS
infinite headwear

AT643 Fam Cap
80% Polyester / 20% Cotton, Underbill: 100% Cotton
One Size

BLACK	BURGUNDY	GREY
NATURAL	NAVY	PINK

Contrasting Visor | Stitched eyelets | Structured Front Panel | Mid Visor | Sticker on bill | Closure with Buckle and sewn hole | 6 Stitchings on Visor | Cotton Sweatband



myrtle beach



MB6126 6 Panel Softlining Raver Cap
100% Cotton
One Size

BLACK	DARK GREEN	DARK GREY
DARK KHAKI	LIGHT GREY	LIME GREEN
NAVY	ROYAL	SIGNAL RED
WHITE		

High-quality 6 panel cap with light lamination, easy to embroider on | Heavy brushed Cotton | Metal buckle in mat silver with press stud and embroidered eyelet | Six embroidered airholes | 8 decorative stitching lines on the peak | Front panels lightly laminated | Padded satin sweat band



myrtle beach



MB6128 6-Panel Raver Cap Laminated
100% Cotton
One Size

BEIGE	BLACK	BURGUNDY
DARK GREEN	FERN GREEN	NAVY
ROYAL	SIGNAL RED	SUN YELLOW
WHITE		

Heavy brushed Cotton | Classic 6 panel cap | Metal buckle in mat silver with press stud and embroidered eyelet | Six embroidered airholes | 8 decorative stitching lines on the peak | Front panels laminated | Padded satin sweat band



SOL'S
the fair spirit



LC88109 Six Panel Cap Meteor
100% Polyester
One Size

BLACK	DARK GREY (SOLID)	NEON GREEN
NEON ORANGE	NEON PINK	NEON YELLOW
WHITE		

6 panels | 100% microfibre polyester | 6 embroidered ventilation eyelets | Adjustable self-gripping back fastening



FLEXFIT
by YUPOONG



FX6588 Flexfit Bamboo Cap
59% Viscose / 38% Cotton / 3% Elastane
S/M, L/XL

Antibacterial material from bamboo fibres | Super-soft feel | Hard buckram | Matching undervisor



FLEXFIT
by YUPOONG



FX6350 Flexfit Heatherlight Cap
55% Polyester / 43% Viscose / 2% Elastane
S/M, L/XL

GREY MELANGE	MELANGE DARK GREY	MELANGE SILVER
--------------	-------------------	----------------

Integrated Flexfit technology with circumferential band | Without closure | Pre-curved peak with eight-fold quilting



FLEXFIT
by YUPOONG



FX6277AS Alpha Shape Flexfit Cap
63% Polyester / 34% Viscose / 3% Elastane
S/M, L/XL

BLACK	DARK GREY	DARK NAVY
WHITE		

Flexfit technology | Without closure | Flat front | Pre-curved peak with eight-fold quilting



myrtle beach

MB6135 6-Panel Polyester Peach Cap
100% Polyester
One Size

ATLANTIC	BEIGE	BLACK
GREEN	GRENADINE	IRON GREY
LEMON	NAVY	RED
TOMATO	WHITE	

Velcro Fastening | Microfibre surface | Wind- and water-repellent | Six embroidered airholes | 8 decorative stitching lines on the peak | Front panels laminated | Padded satin sweat band



myrtle beach



MB6183 6 Panel High Performance Flexfit® Cap
84% Polyamide / 14% Cotton / 2% Elastane
S/M (56/57 cm), L/XL (58/59 cm)

BLACK	NAVY	RED
WHITE		

Functional 6 panel cap | Breathable, quick-drying | Six embroidered airholes | 8 decorative stitching lines on the peak | Front panels laminated | Perfect fit due to an Elastane insert and Flexfit® band | Back fully closed

CAPS (CLASSIC)



SOL'S
the fair spirit



LC03093 | 03093 **Six Panel Cap Blaze**

100% Cotton

One Size

285 g/m²

SOL'S

BLACK	BOTTLE GREEN	BURGUNDY	CREAMY PINK
DARK GREY (SOLID)	FRENCH NAVY	PURE GREY	RED
ROYAL BLUE	WHITE		

Twill, 100% cotton, unbrushed | Six panels | Structured front panel | Pre-curved peak | Cotton twill padded headband | 6 embroidered eyelets | Modern adjustable back fastening with metal buckle



printwear®



C1926 **Heavy Brushed Cap**

100% Cotton

One Size

BLACK	BLACK/RED	BLACK/WHITE
BOTTLE GREEN	GREY	GREY/RED
KHAKI	LIGHT BLUE	LIME GREEN
NAVY	NAVY/WHITE	ORANGE
ORANGE/WHITE	PINK	PURPLE
RED	RED/WHITE	ROYAL BLUE
WHITE	YELLOW	

6 panel cap | Brushed, heavy cotton | Stitched air holes | Brass buckle adjuster with eyelet | Decorating seams | Reinforced front

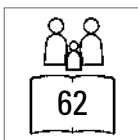

MB6111 | MB6111 **6-Panel Raver Cap**

100% Cotton

58 cm, Black: 60 cm

350 g/m²

Myrtle beach

58 cm, 60 cm

BLACK	
58 cm	
AQUA	BEIGE
BEIGE/DARK GREEN	BLACK/CHARCOAL
DARK BROWN	DARK GREEN
DARK GREY	FERN GREEN
GOLD	GRAPHITE
GREEN	LIGHT GREY
LIGHT GREY/BLACK	LIGHT KHAKI/BLACK
LIGHT KHAKI/NAVY	LIME GREEN
NAVY	OLIVE
OLIVE/BEIGE	ORANGE
PINK	PURPLE
ROYAL	SIGNAL RED
SKY BLUE	TURQUOISE
WHITE	WINE
YELLOW	

Heavy brushed Cotton | Metal buckle in mat silver with press stud and embroidered eyelet | Six embroidered airholes | 8 decorative stitching lines on the peak | Low-profile | Padded satin sweat band | Colour black also available in headsize 60 cm





BEST SELLER



MB6118 | MB6118 **Brushed 6-Panel Cap**
100% Cotton
One Size

MB016 | MB016 **6-Panel Cap Laminated**
100% Cotton
One Size
350 g/m²

MB6181 | MB6181 **6 Panel Original Flexfit® Cap**
98% Cotton / 2% Elastane
S/M (56/57 cm), L/XL (58/59 cm)

BEIGE	BLACK	BROWN
BURGUNDY	CARBON	DARK GREEN
FERN GREEN	GREEN	GREY
LIGHT BLUE	MAUVE	NAVY
ORANGE	PINK	RED
ROSE	ROYAL	SUN YELLOW
TURQUOISE	WHITE	YELLOW

BEIGE	BLACK	DARK GREEN
DARK GREY	GOLD	LIGHT GREY
LIME GREEN	NAVY	ORANGE
PACIFIC	RED	ROYAL

BEIGE	BLACK	DARK BROWN
DARK GREEN	DARK GREY	GOLD
GREEN	LIGHT GREY	MAGENTA
NAVY	ORANGE	RED
ROYAL	TURQUOISE	WHITE
WINE		

Heavy brushed Cotton | Front panels laminated | Velcro Fastening | Six embroidered airholes | Six decorative stitching lines on the visor | Padded satin sweat band

Classic cap with laminated front panels | Heavy brushed Cotton | Clip fastener in mat silver with embroidered eyelet | Six embroidered airholes | Six decorative stitching lines on the visor | Padded satin sweat band

Back fully closed | Perfect fit due to an Elastane insert and Flexfit® band | Six embroidered airholes | 8 decorative stitching lines on the peak | Front panels laminated



FX7706RS | 7706RS **Flexfit Recycled Poly Twill Cap**
100% Polyester
One Size



BEST SELLER



CB65 | B65 **Pro-Style Heavy Brushed Cotton Cap**
100% Cotton
One Size

BLACK	NAVY
-------	------

Made from recycled polyester twill | Pre-curved peak with decorative seams | Snapback closure tab

BLACK	BRIGHT ROYAL
CLASSIC RED	FOREST GREEN
FRENCH NAVY	FRENCH NAVY/STONE
GRAPHITE GREY	STONE
WHITE	

100% Heavy brushed cotton drill | 6 Panel | Self-fabric strap with tri-glide buckle | Pre-curved peak | Stitched ventilation eyelets



BEST SELLER



FX6245CM | 6245CM **Low Profile Cotton Twill**
100% Cotton
One Size, Kids

BLACK	KHAKI	NAVY
WHITE		
One Size		
BUCK	CRANBERRY	DARK GREY
GREEN CAMO	LIGHT BLUE	MAROON
PINK	RED	STONE
TAN		

Extra low profile | Antique brass buckle closure | Matching undervisor | Unstructured for classic, elegant style

CAPS (CLASSIC)



C560 Cotton Cap Low Profile/Brushed

100% Cotton
One Size

BLACK	BOTTLE GREEN	BROWN	DARK GREY
GREY	ICE BLUE	LIME	NATURAL
NAVY	ORANGE	PINK	RED
ROYAL BLUE	WHITE	YELLOW	

5 Panel cap | Brushed Cotton | Sticked air holes | Front reinforcement | Shifted panels (no seam on front) | Adjustable with metal buckle | Decorative stitching on visor



FX1100C | 1100C Flexfit 110 Organic Cap

98% Cotton / 2% Elastane
One Size

FLEXFIT

BLACK	DARK GREY	DARK NAVY	WHITE
-------	-----------	-----------	-------

Organic Cotton | Pre-curved visor with parallel stitched seams | With fine wash on the edges | Eyelets | Flexfit buckle at the back of the head



AT115 | FRAC Fraser Cap

100% Cotton
One Size
270 g/m²

Atlantis

BLACK	CARDINAL RED	COLUMBIA BLUE	DARK GREY
KHAKI	NAVY	OLIVE	PINK
RED	WHITE		

Certified Organic Cotton Twill | Unstructured 6 panels cap | Dad cap shape with mid visor | Full metal buckle and metal hole



FX110EC | 110EC Eco Washing 110 Unstructured Alpha Cap

98% Cotton / 2% Elastane
S/M, L/XL

FLEXFIT

BLACK	KHAKI
-------	-------

Classic design | Subtle accents in plain style, eco-wash | Pre-curved visor with decorative stitching | Eyelets | Adjust with the metal buckle at the back of the head



Result
HEADWEAR

RH63 Plush Cap

100% Cotton

Regular, Wide

Regular, Wide

RED	WHITE
-----	-------

Regular

BLACK	KELLY GREEN	NAVY
OLIVE MASH	ORANGE	PUTTY

6 panels | Low profile | Pre-curved peak with 4 stitched lines | Aluminium coloured eyelets | Fabric size adjuster with polished metal buckle | Plush finish cotton drill



ATLANTIS
infinite headwear

AT677 Sand Cap

95% Polyester / 5% Elastane

One Size

BLACK	DARK GREY	NAVY
ROYAL	WHITE	

Recycled Polyester | 6 Panels | Mid visor | Stitched eyelets | 6 stitchings on visor | Elastane fabric gives a stretchable universal fit | Fastener



FLEXFIT
by YUPOONG



FX6245EC Ecowash Dad Cap

100% Cotton

One Size

BLACK	DARK NAVY	OAK
OLIVE NIGHT	ROSE	WHITE

1-colour | Pre-curved peak with six-fold quilting | Adjustable buckle closure | Innovative alpha shape



brainwaves

BW7020254 6-Panel Cap Recycled

100% Polyester

One Size

BLACK	NAVY	RED
WHITE		

100% recycled polyester | Cotton look | Classic-modern shape | Hard buckram | Hook and loop fastener to adjust size | Decorative stitching and air holes in matching colour | Padded sweatband for increased comfort | Premium construction | Size approx. 57,5 cm



Beechfield
ORIGINAL HEADWEAR

CB648 Urbanwear 6 Panel Snapback

80% Polyester / 20% Cotton

One Size

BLACK	GRAPHITE GREY	LIGHT GREY
NAVY	WHITE	

6 panel design | Structured front panels | Semi-curved peak | Stitched ventilation eyelets | Snapback size adjuster | TearAway label for ease of rebranding



printwear

C616 Raver Cap

100% Cotton

One Size

ANTHRACITE	BLACK	BORDEAUX
DARK GREEN	GREY	NAVY BLUE
RED	ROYAL BLUE	SAND
WHITE		

6 panel cap | Brushed Cotton | Curved peak and cotton strap with metal buckle for closing | Reinforced front panels



myrtle beach

MB022 6 Panel Chef Cap

100% Cotton

One Size

BLACK	DARK GREEN	LIGHT KHAKI
NAVY	RED	

Trendy cap without peak | 2 embroidered ventilation holes | Knitted brim | Padded satin sweatband | Velcro Fastening | Heavy brushed cotton



SAFE-GUARD
by Result

RH35 High Vis Cap

100% Nylon

One Size

BLACK	FLUORESCENT ORANGE	FLUORESCENT YELLOW
NAVY		

6 Panel | Low profile | Unsupported front panels | Pre-curved peak with 6 stitched lines | 3M™ Scotchlite™ reflective materials around peak & back adjuster | 3M™ label sewn to cap | Stitched eyelets | Easy tear release reflective size adjuster



ATLANTIS
infinite headwear



AT108 Joshua Cap

100% Polyester

One Size

BLACK	DARK GREY	KHAKI
NAVY	OLIVE	ROYAL
WHITE		

Certified recycled Polyester Twill (made out of 4 bottles) | Classic 6 panel baseball cap with curved visor and full prostitching | Adjustable closure with hook & loop

CAPS (CLASSIC)



AT110 | SKYC **Skye Cap**

100% Polyester
One Size
255 g/m²

BLACK	DARK GREY	NAVY
ROYAL	WHITE	

Certified recycled honeycomb Polyester (made out of 2 bottles) | Structured six panel cap made of dope dyed polyester - a certified recycled fabric dyed by hot transfer without immersion in water | Full prostitching | Mid visor | 6 eyelets | High quality hook & loop closure



AT113 | RECS **Recy Six Cap**

100% Polyester
One Size
220 g/m²

BLACK	NAVY	RED
ROYAL	WHITE	

Certified recycled Polyester Twill | Classic structured six panel baseball cap | Full prostitching | Curved visor | 6 eyelets | High quality hook & loop closure



FX6245RP | 6245RP **Recycled Polyester Dad Cap**

100% Polyester
One Size

BLACK	LIGHT CHARCOAL	NAVY
-------	----------------	------

Recycled Polyester | Pre-curved visor with parallel decorative stitching | Eyelets | Adjust with the metal buckle at the back of the head



FX6277RP | 6277RP **Flexfit Recycled Polyester Cap**

97% Polyester / 3% Elastane
S/M, L/XL

BLACK	KHAKI	LIGHT CHARCOAL
LODEN	NAVY	SILVER
WHITE		

Recycled Polyester | Pre-curved visor with decorative quilting | Eyelets | Fastening tab on the back of the head



FX7706FF | 7706FF **Flexfit 110 Curved Visor Snapback**

63% Polyester / 34% Cotton / 3% Elastane
One Size

BLACK	DARK GREY	GREY
NAVY	OLIVE	RED

Pre-curved visor with parallel decorative quilting | Snapback tab at the back of the head | Eyelets | Flexfit technology



RH02 | RC002X **7-Panel Advertising Cap**

100% Cotton
One Size
190 g/m²

BLACK	BOTTLE	BURGUNDY
NAVY	ORANGE	RED
ROYAL	WHITE	YELLOW

7 Panel | Pre-curved peak with 2 stitched lines | Wide front supported panel | No centre seam | Stitched eyelets | Snap closing size adjuster | Cotton-Twill



FLEXFIT
YUPOONG

FX6477 Flexfit Wool Blend Cap

83% Acrylic / 15% Cotton / 2% Elastane
S/M, L/XL

BLACK	DARK NAVY	GREY
NAVY	RED	

Sporty Flexfit shape | Soft, combed outer fabric | High-quality style | Silver undervisor | Eight rows of seams on the top of the visor



FLEXFIT
YUPOONG

FX6689M Melton Wool Snapback Cap

50% Cotton / 30% Polyester / 20% Nylon
One Size

DARK GREY	WHITE
-----------	-------

Classic shape | Premium wool blend | Matching plastic snap | Front reinforced | Green undervisor

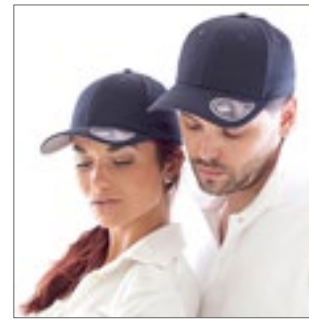

ATLANTIS
infinite headwear

AT635 Pitcher - Baseball Cap

98% Cotton / 2% Elastane
S/M (56 cm), L/XL (58 cm)

BLACK	BURGUNDY/GREY
CAMOUFLAGE	DARK GREY/GREY
KHAKI/GREY	NAVY/GREY
OLIVE/GREY	RED/GREY
ROYAL/GREY	WHITE/GREY

Structured front panels | New mid visor | Fully closed at rear | 6 sewn eyelets | Self fabric sweatband closed with 4 rows | 5 rows on visor | Contrasting color underbill



FLEXFIT
YUPOONG

FX6377 Flexfit Brushed Twill Cap

98% Cotton / 2% Elastane
S/M, L/XL

BLACK	GREY	KHAKI
NAVY	PINE	

Sporty Flexfit shape | Soft, combed outer fabric | High-quality style | Silver undervisor | Eight rows of seams on the top of the visor



FLEXFIT
YUPOONG

FX6277DC Flexfit Wooly Combed Adjustable Cap

63% Polyester / 34% Cotton / 3% Elastane
One Size

BLACK	BLACK/BLACK
DARK NAVY	GREY
NAVY	

Robust material | Adjustable closure | Pre-curved bill

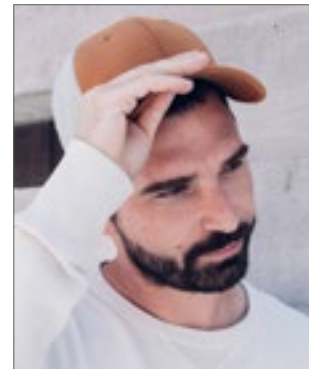

ATLANTIS
infinite headwear

AT666 Contest Cap

87% Cotton / 13% Polyester, mesh rear panels:
100% Polyester
One Size

BLACK/GREY MELANGE	BURGUNDY/GREY MELANGE
DARK GREY/GREY MELANGE	MUSTARD/GREY MELANGE
NAVY/GREY MELANGE	ROYAL/GREY MELANGE

6 Panels | Jersey Cotton | Mid visor | Stitched eyelets | 8 stitchings on visor



Beechfield
ORIGINAL HEADWEAR

CB658 Suede Peak 5 Panel Cap

Cap: 100% Cotton, Visor: 100% Polyester
One Size

BLACK	NAVY
-------	------

Crown: 100% Cotton Canvas | 5 panel design | Tear away label for ease of rebranding | Flat peak | Faux suede peak | Leather strap adjuster with brass effect buckle | Authentic metal ventilation eyelet



FLEXFIT
YUPOONG

FX6277T Flexfit Wooly Combed 2-Tone Cap

63% Polyester / 34% Cotton / 3% Elastane
S/M, L/XL

BLACK/NAVY	BLACK/RED
BLACK/SILVER	

Tightly woven, weatherproof fabric | Smooth, slightly shiny surface | Flexfit technology



FLEXFIT
YUPOONG

FX6277TT 3-Tone Flexfit Cap

63% Polyester / 34% Cotton / 3% Elastane
S/M, L/XL

NEON ORANGE/WHITE/OLIVE	
RED/WHITE/BLACK	

Tricolored design | Pre-curved bill | Integrated rubber band



BEST
SELLER



FX6277 | 6277 **Wooly Combed**

63% Polyester / 34% Cotton / 3% Elastane

Youth, XS/S, S/M, L/XL, XXL

FLEXFIT

Youth, XS/S, S/M, L/XL, XXL

BLACK	BLACK/BLACK
BROWN	CAROLINA BLUE
CURRY	DARK GREY
DARK NAVY	FRESH GREEN
GOLD	GREY
HAWAIIAN OCEAN	KHAKI
MAROON	NAVY
OLIVE	ORANGE
PEPPER GREEN	PINK
PURPLE	RED
ROSE BROWN	ROYAL
SILVER	SLATE BLUE
SPRUCE	STONE
WHITE	

XS/S, S/M, L/XL

COYOTE BROWN	DARK PINK
--------------	-----------

Sporty fit | Hard buckram | Silver undervisor (Black/Black: black undervisor) | Look and feel of wool | 8 rows of stitching on visor





AT601 | ACTI **Action Cap**

100% Cotton
One Size

Atlantis

ACID GREEN	BLACK	BROWN
BURGUNDY	CAMOUFLAGE	DARK GREY
DENIM	FUCHSIA	GREY
KHAKI	LIGHT BLUE	NAVY
OLIVE	ORANGE	PINK
RED	STONE	WHITE
YELLOW		

6 Panels | Washed chino cotton | Closure with buckle | Cotton sweatband | Garment wash | Contrasting visor | Metal eyelets | Unstructured front panel | Precurved visor | 6 stichings on visor



AT669 | CAMC **Campus Cap**

100% Nylon, mesh rear panels: 100% Polyester
One Size
224 g/m²

Atlantis

BLACK/WHITE	BOTTLE GREEN/WHITE
BURGUNDY/WHITE	GREY/WHITE
NAVY/WHITE	RED/WHITE
ROYAL/WHITE	

Trucker Cap | Visor curved | Stitched eyelets | 8 stichings on visor

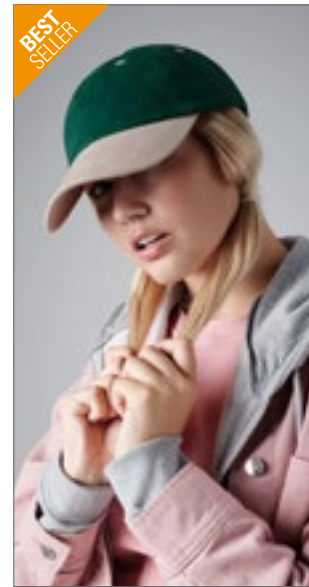

CB57 | B57 **Low Profile Heavy Brushed Cotton Cap**

100% Cotton
One Size

Beechfield

BLACK	FOREST GREEN
FOREST GREEN/TAUPE	FRENCH NAVY
FRENCH NAVY/CLASSIC RED	FRENCH NAVY/TAUPE
WHITE	

100% Heavy Brushed Cotton Drill | Self-fabric strap with matt silver buckle and grommet | 6 panel | Pre-curved peak | Stitched ventilation eyelets



NEW
COLOUR

AT636 | MASH **Mash-Up - Baseball Cap**

90% Viscose / 10% Polyester
One Size

Atlantis

BLACK MELANGE	BURGUNDY MELANGE	GREEN MELANGE
GREY MELANGE	LIGHT GREY MELANGE	NAVY MELANGE

Structured front panels | New mid visor | PVC closure at rear | 6 sewn eyelets | 100% cotton twill sweatband closed with 4 rows | 5 rows on visor | Contrasting color underbill



AT649 | BATT **Battle Cap**

78% Polyester / 22% Viscose, Underbill: 100% Cotton
One Size

Atlantis

BEIGE/WHITE	BLACK
GREY/BLACK	NAVY/BLACK
RED/BLACK	

6 Panels | Contrasting Visor | Stitched eyelets | Structured Front Panel | Mid Visor | Sticker on bill | PVC closure | 8 stichings on Visor | Cotton Sweatband



AT665 | BEAC **Beat Cap**

100% Acrylic, Underbill: 100% Cotton
One Size
400 g/m²

Atlantis

BLACK	DARK GREY MELANGE	GREEN
GREY	GREY MELANGE	KHAKI
NAVY	RED	ROYAL
WHITE		

100% Acrylic, Underbill: 100% Chino Cotton | 6 Panels | Mid visor | Stitched eyelets | PVC closure | 8 stichings on visor

CAPS (CONTRAST)



FLEXFIT
YUPOONG

FX6355 Flexfit Melange Cap

98% Polyester / 2% Elastane
S/M, L/XL

DARK HEATHER GREY

Sporty fit | Special melange weave fabric | Structured (hard buckram)



FLEXFIT
YUPOONG

FX6277PS Plain Span Flexfit

62% Polyester / 35% Viscose / 3% Elastane
S/M, L/XL

HEATHER GREY

Sporty fit | Hard buckram | Black undervisor



FLEXFIT
YUPOONG

FX6277FM Fine Melange Flexfit

62% Polyester / 35% Viscose / 3% Elastane
S/M, L/XL

BLACK

Sporty fit | Hard buckram | Black undervisor



FLEXFIT
YUPOONG

FX6277M Flexfit Natural Melange Cap

98% Cotton / 2% Elastane
S/M, L/XL

BLACK BURGUNDY MELANGE

Classic Flexfit-Shape | Natural, mottled fabric pattern | 6 decorative seams | Flexfit-Sweatband | Pre-curved bill | Integrated elastic band



FLEXFIT
YUPOONG

FX6089CO Cork Snapback

80% Acrylic / 20% Wool
One Size

BLACK NATURAL

Classic shape | Premium wool blend | Matching plastic snap | Hard buckram | Cork visor



FLEXFIT
YUPOONG

FX6195P Flexfit Pinstripe Cap

97% Polyester / 3% Elastane
S/M, L/XL

BLACK/WHITE

Fashionable and stylish pinstripes | Hard buckram | Self-coloured undervisor



FLEXFIT
YUPOONG

FX180M Flexfit Delta Carbon Cap

100% Polyester
S/M, L/XL

MELANGE SILVER

Mottled colour design | Pre-curved visor without decorative quilting | Integrated Flexfit band | Eyelets



FLEXFIT
YUPOONG

FX280 Flexfit Delta Unipanel Cap

100% Polyester
S/M, L/XL

MELANGE BLACK MELANGE NAVY MELANGE SILVER

Without closure | FlexfitTechnology | Welded seams | Pre-curved peak with eight-fold quilting



FLEXFIT
YUPOONG

FX6277SM Stripes Melange Flexfit Cap

74% Polyester / 22% Viscose / 4% Elastane
S/M, L/XL

BLACK/HEATHER GREY DARK GREY MELANGE LIGHT GREY MELANGE

Sporty fit | Hard buckram | Black undervisor



FLEXFIT
YUPOONG

FX6584 Flexfit 3D Hexagon Jersey Cap

100% Polyester
S/M, L/XL

BLACK	DARK GREY	NAVY
WHITE		

Fine honeycomb pattern | Hexagon structure makes the fabric flexible | Flexfit technology | Sporty look | Light mesh effect



FLEXFIT
YUPOONG

FX6277Q Diamond Quilted Flexfit Cap

63% Polyester / 34% Cotton / 3% Elastane, Front Panel: 65% Polyurethan / 35% Viscose
Youth, S/M, L/XL

BLACK

Quilted leather imitation front, hard buckram | Athletic shape | Silver undervisor | 8 Stitchings on Visor



FLEXFIT
YUPOONG

FX6089CF Camo Classic Snapback Cap

60% Cotton / 40% Polyester
One Size

CAMO

High-quality Woodland Camo Print | Classic shape | Black plastic snap | Front reinforced | Green undervisor



FLEXFIT
YUPOONG

FX6089MC Classic Snapback Multicam

98% Cotton / 2% Elastane
One Size

BLACK MULTICAM	MULTICAM
----------------	----------

Reinforced front | Tonal snapback fastener | Multicam print



FLEXFIT
YUPOONG

FX6089TC Classic Snapback 2-Tone Camo Cap

65% Polyester / 35% Cotton, Visor: 80% Acrylic / 20% Cotton
One Size

BLACK/GREEN CAMO	GREEN CAMO/BLACK
------------------	------------------

Classic snapback | Robust wool-twill-blend | Snapback closure



FLEXFIT
YUPOONG

FX6277LC Flexfit Light Camo Cap

98% Cotton / 2% Elastane
S/M, L/XL

BEIGE CAMO	DARK BEIGE CAMO
------------	-----------------

Flexfit-Shape | Light camo pattern | Decorating seams | Pre-bent visor | Integrated elastic band



FLEXFIT
YUPOONG

FX6277MC Flexfit Multicam Cap

98% Cotton / 2% Elastane, Mesh: 100% Polyester
S/M, L/XL

ALPINA MULTICAM	BLACK MULTICAM	KHAKI MULTICAM
MULTICAM	MULTICAM TROPIC	

Reinforced front | Round peak | Patented Flexfit technology | Multicamo print



Result
HEADWEAR

RH10 Heavy Cotton Drill Pro Style Cap

100% Cotton
One Size

BLACK	BOTTLE	CAMOUFLAGE
NAVY	RED	WHITE

6 Panel | Fabric size adjuster with antique brass buckle | Low profile | Unsupported front panels | Pre-curved peak with 4 stitched lines | Stitched eyelets | Heavy brushed cotton drill



ATLANTIS
infinite headwear

AT652 Phase Cap

55% Polyester / 45% Viscose
One Size

BURGUNDY	DARK GREY	LIGHT GREY
NAVY	ROYAL	

6 Panels | Contrasting Visor | Structured Front Panel | Mid Visor | Sticker on bill | PVC closure | 8 stitchings on Visor | Cotton Sweatband

CAPS (CONTRAST)



FX6988 TrueTimber® Kanati Camo Cap

96% Polyester / 4% Elastane
S/M, L/XL

KANATI CAMO PATTERN

US brand TrueTimber® specializes in unique, photo quality print textiles of wood, twigs and leaves | Unusual look | Classic Flexfit Cap



FX6196 Flexfit Glen Check Cap

97% Polyester / 3% Elastane
S/M, L/XL

BLACK/WHITE | BROWN/KHAKI

Glen check patterned fabric | Hard buckram | Self-coloured undervisor



FX6197 Flexfit Tartan Plaid Cap

64% Polyester / 34% Viscose / 2% Elastane
S/M, L/XL

BLACK/GREY | BLACK/RED

Fashionable plaid fabric | Hard buckram | Silver undervisor



FX6277KR Flexfit Kryptek Cap

100% Polyester
S/M, L/XL

RAID | TYPHON

Dark, urban cap with all-over print | Pre-curved peak with decorative seams | Integrated Flexfit band | Made of robust, durable polyester



AT519 Start Five Italia Cap

100% Cotton
One Size

BLACK | NAVY | RED
ROYAL | WHITE

5 Panels | Piping | Stitched eyelets | Structured Front Panel | Precurved Visor | Velcro closure | 4 Stitchings on Visor | Polyester Sweatband



AT605 Winner Cap

100% Cotton
One Size

BLACK | NAVY | RED

6 panels | Heavy cotton | Closure with buckle and sewn hole | Cotton sweatband | Embroidered eyelets | Pre-embroidered | Structured front panel | Precurved visor



FX280 Flexfit Delta Unipanel Cap

100% Polyester
S/M, L/XL

MELANGE BLACK | MELANGE NAVY | MELANGE SILVER

Without closure | Flexfit Technology | Welded seams | Pre-curved peak with eight-fold quilting



RH51 Heavy Brushed Cotton Cap With Scallop Peak And Contrast Trim

100% Cotton
One Size

PUTTY/NAVY

6 Panel | Unsupported front panels | Pre-curved peak | Contrasting colour scallop peak & trim | Stitched eyelets | Fabric size adjuster with polished metal buckle & grommet | Heavy brushed cotton drill



AT615 Racing Cap

65% Polyester / 35% Cotton
One Size

BLACK/GREY | LIGHT BLUE/NAVY
NAVY/KHAKI | NAVY/WHITE
ORANGE/GREY | RED/NAVY
WHITE/ROYAL | YELLOW/NAVY

6 Pan Cap with Contrasting colour | Structured front panel | Precurved visor | Velcro closure | 6 sewn eyelets | Sweatband: 35% cotton, 65% polyester | Contrasting all over piping



MB6506 | MB6506 **6 Panel Turbo Piping Cap**
 100% Cotton
One Size
 350 g/m² Myrtle beach

BEIGE/BLACK/DARK GREY	BLACK/DARK GREY/LIGHT GREY
BLACK/GOLD/LIGHT GREY	LIGHT GREY/DARK GREY/BLACK
NAVY/WHITE/LIGHT GREY	RED/NAVY/LIGHT GREY
ROYAL/WHITE/LIGHT GREY	

Heavy brushed Cotton | Clip fastener with metal eyelet | High end 6 panel cap | Six embroidered airholes | Lavish contrasting insets and piping all around the cap | Front panels laminated | Padded satin sweat band



AT507 | ALIE **Alien Cap**
 100% Cotton, Sweatband: 65% Polyester / 35% Cotton
One Size
 240 g/m² Atlantis

NAVY/WHITE/RED/WHITE	RED/WHITE/BLACK/WHITE
ROYAL/GREEN/WHITE/RED	WHITE/BLACK/RED/GOLD
WHITE/GREEN/WHITE/RED	WHITE/ROYAL/RED/ROYAL

5 Pan Baseball Cap | Structured front panels | Pre-curved visor | Velcro closure | 6 sewn eyelets | No rows on visor | High frequency on visor and left side panel | 100% medium brushed cotton 10x10

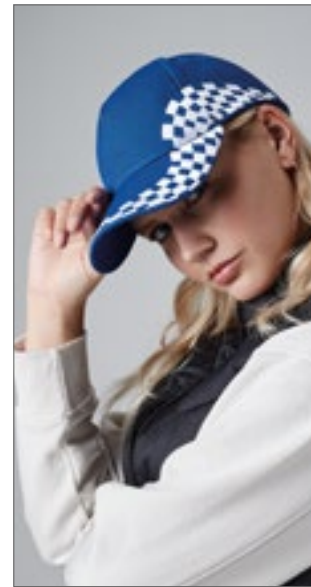

CB159 | B159 **Grand Prix Cap**
 100% Cotton
One Size Beechfield

BLACK	BLACK/CLASSIC RED
BLACK/LIME GREEN	BLACK/ORANGE
BLACK/YELLOW	BRIGHT ROYAL
CLASSIC RED	GRAPHITE GREY
WHITE	

100% Cotton Drill | Rip-Strip™ size adjuster | 5 Panels | Pre-embroidered chequer design | Pre-curved peak | Stitched ventilation eyelets | Classic Red, Graphite Grey and White with contrast colour: Black | Black and Bright Royal with contrast colour: White



BEST SELLER



CB171 | B171 **Teamwear Competition Cap**
 100% Cotton
One Size Beechfield

BLACK/BRIGHT ROYAL	BLACK/CLASSIC RED
BLACK/CLASSIC RED/WHITE	BLACK/GRAPHITE GREY/CLASSIC RED
BLACK/GRAPHITE GREY/WHITE	BLACK/LIME GREEN
BLACK/ORANGE	BLACK/YELLOW
BOTTLE GREEN/BLACK/WHITE	BRIGHT ROYAL/BLACK/WHITE
CLASSIC RED/BLACK/WHITE	FRENCH NAVY/BRIGHT ROYAL/WHITE
FRENCH NAVY/CLASSIC RED/WHITE	GRAPHITE GREY/BLACK/BRIGHT ROYAL
OLIVE GREEN/BLACK	ORANGE/BLACK/WHITE
SKY BLUE/FRENCH NAVY/WHITE	

5 Panels | Rip-Strip™ size adjuster | 100% Brushed Cotton Twill | Pre-curved peak | Stitched ventilation eyelets | Perfect for print and embroidery



LC00595 | 00595 **5 Panels Contrasted Cap Booster**
 100% Cotton
One Size
 260 g/m² SOL'S

BLACK/GOLD	BLACK/WHITE
FRENCH NAVY/WHITE	GOLD/RED
KELLY GREEN/GOLD	ORANGE/WHITE
RED/BLACK	RED/WHITE
ROYAL BLUE/GOLD	ROYAL BLUE/WHITE

Heavy brushed Cotton | Pre-formed peak | Adjustable back fastening with metal buckle | 4 embroidered ventilation eyelets



RH62 | RC062X **National Cap**
 100% Cotton
One Size Result Headwear

ENGLAND WHITE/RED	FINLAND WHITE/ROYAL
FRANCE NAVY/RED/WHITE	GERMANY BLACK/RED/YELLOW
GREAT BRITAIN RED/NAVY/WHITE	IRELAND WHITE/JADE
ITALY RED/GREEN/WHITE	NETHERLAND ORANGE/WHITE
POLAND OR DENMARK RED/WHITE	SCOTLAND NAVY/WHITE
SPAIN RED/YELLOW	SWEDEN ROYAL/YELLOW

6 panel | Pre-curved peak | Stitched eyelets | Contrast piping detail | Easy tear release size adjuster | Heavy brushed cotton drill | Full Profile

CAPS (SANDWICH CAPS)

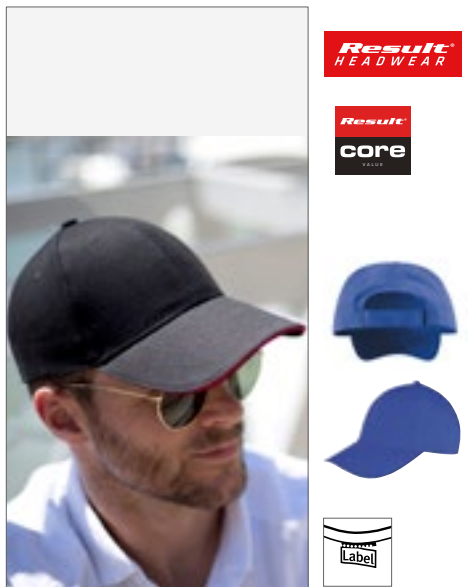

Result HEADWEAR

Result core VALUE



RH91 | RC091X **Memphis Brushed Cotton Low Profile Sandwich Peak Cap**

100% Cotton
One Size
 280 g/m² Result Headwear

BLACK/RED	NAVY/WHITE
ROYAL/WHITE	

6 panel | Low profile | Stitched eyelets | Supported front panels | Removable card upstand | Tear release size adjuster | Pre-curved peak with 6 stitch lines | Tear away label

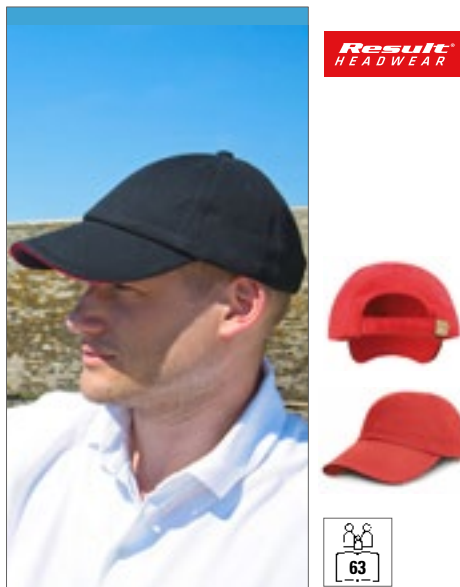

Result HEADWEAR



RH24P | RC024XP **Heavy Brushed Cotton Cap**

100% Cotton
One Size
 350 g/m² Result Headwear

BLACK/RED	GREY/BLACK
GREY/RED	NATURAL/NAVY
NAVY/WHITE	NAVY/YELLOW
RED/BLACK	

6 panel | Unlined | Low Profile | Unsupported front panels | Pre-curved peak with 4 stitched lines | Stitched eyelets | Contrasting colour sandwich peak | Fabric size adjuster with antique brass buckle | Heavy brushed cotton drill



Result HEADWEAR



RH25P | RC025XP **Pro-Style Heavy Cotton Cap**

100% Cotton
One Size
 350 g/m² Result Headwear

BLACK/RED	NAVY/NATURAL
-----------	--------------

6 Panel | Laminated cotton support backing to front panels | Pre-curved peak with 8 stitched lines | Stitched eyelets | Contrasting colour sandwich peak | Fabric size adjuster with antique brass buckle | Heavy brushed cotton drill



Result HEADWEAR

RH72 | RC072X **Printers Plush Cotton 5 Panel Cap**

100% Cotton
One Size
 Result Headwear

BLACK/RED	NAVY/WHITE
PUTTY/NAVY	RED/WHITE
WHITE/NAVY	

5 Panel | Low Profile | Contrasting colour sandwich peak | Pre-curved peak with 4 stitched lines | Seamless front panel | Fabric size adjuster with brushed metal buckle and grommet



ATLANTIS infinite headwear



AT320 | REFL **Reflect Cap**

65% Polyester / 35% Cotton
One Size
 180 g/m² Atlantis

BLACK	NAVY	RED
ROYAL		

6 Panels | Stitched eyelets | Reflect piping on visor | Reflect piping on closure | Structured front panel | Pre-curved visor | Closure with buckle and sewn hole | 6 Stitchings on visor | Sweatband: 35% cotton, 65% polyester



ATLANTIS infinite headwear



AT627 | ESTO **Estoril Cap**

100% Polyester
One Size
 Atlantis

BLACK	BOTTLE GREEN	BURGUNDY
DARK GREY	GREY	NAVY
RED	ROYAL	WHITE

6 Panels | Stitched eyelets | Structured front panel | Piping | Pre-curved visor | Velcro closure | 4 Stitchings on visor | Polyester sweatband | Polyester jacquard



printwear®



C683 Canvas Structure Cap

100% Cotton
One Size

BLACK/BLACK	BLACK/GREY
BLACK/RED	BLACK/YELLOW
NAVY/NAVY	NAVY/RED
NAVY/WHITE	NAVY/YELLOW
RED/RED	

6 panel cap | Structured cotton | Front reinforcement | Adjustable with metal buckle | Sandwich peak | Decorating seams



MB035 | MB035 5 Panel Sandwich Cap

100% Cotton
One Size
260 g/m²

Myrtle beach

BLACK/WHITE	DARK GREEN/NATURAL
DARK GREY/LIGHT GREY	DARK KHAKI/NATURAL/LIGHT KHAKI
LIGHT GREY/BLACK	NATURAL/NAVY
NAVY/WHITE	RED/WHITE
WHITE/NAVY	

5 panel cap with contrasting sandwich | Heavy brushed cotton | 4 embroidered ventilation holes | Six decorative stitching lines on the visor | Laminated front panel | Padded satin sweatband | Velcro Fastening



RH50 | RC050X Printers/Embroiderers Cap

100% Cotton
One Size
350 g/m²

Result Headwear

AMBER/HEATHER GREY	BLACK/RED
FOREST/PUTTY	HEATHER GREY/AMBER
LASER BLUE/WHITE	NAVY/PUTTY
PUTTY/NAVY	RED/PUTTY

5 panel | Seamless front panel | Hinged front support panel | Pre-curved peak with 6 stitched lines | Contrasting colour sandwich peak & stitched eyelets | Fabric size adjuster with polished metal buckle & grommet | Heavy brushed cotton drill



BEST SELLER

Beechfield
ORIGINAL HEADWEAR



CB15C | B15C Ultimate 5 Panel Cap - Sandwich Peak

100% Cotton
One Size

Beechfield

BLACK/BRIGHT ROYAL	BLACK/CLASSIC RED	BLACK/FUCHSIA
BLACK/LIGHT GREY	BLACK/LIME GREEN	BLACK/ORANGE
BLACK/YELLOW	BRIGHT ROYAL/WHITE	CLASSIC RED/WHITE
FRENCH NAVY/CLASSIC RED	FRENCH NAVY/PUTTY	GRAPHITE GREY/OYSTER GREY
PUTTY/FRENCH NAVY	WHITE/FRENCH NAVY	

100% cotton drill | Rip-Strip™ size adjuster | 5 panel design | Pre-curved peak | Contrasting colour sandwich peak and ventilation eyelets | Perfect for print and embroidery



Beechfield
ORIGINAL HEADWEAR



CB25c | B25C Authentic 5 Panel Cap - Piped Peak

100% Cotton
One Size
220 g/m²

Beechfield

BLACK/BRIGHT ROYAL	BLACK/CLASSIC RED	BLACK/LIME GREEN
BLACK/ORANGE	BLACK/WHITE	CLASSIC RED/BLACK/WHITE
FRENCH NAVY/BRIGHT ROYAL/WHITE	FRENCH NAVY/CLASSIC RED/WHITE	FRENCH NAVY/WHITE
GRAPHITE GREY/BLACK	WHITE/FRENCH NAVY	

100% Cotton Twill | Structured front panel | 5 panel design | Pre-curved peak | Contrasting colour piped peak edge | Stitched ventilation eyelets | Self fabric strap with tri-glide buckle | TearAway label

CAPS (SANDWICH CAPS)



MB6112 | MB6112 **6-Panel Raver Sandwich Cap**

100% Cotton
One Size
350 g/m² Myrtle beach

BLACK/BEIGE	BLACK/ORANGE	BLACK/WHITE
DARK GREEN/BEIGE	DARK GREY/WHITE	GRAPHITE/AQUA
LIME GREEN/WHITE	NAVY/WHITE	ORANGE/WHITE
PINK/WHITE	TURQUOISE/WHITE	WHITE/AQUA
WHITE/LIME GREEN	WHITE/NAVY	WHITE/ORANGE
WHITE/TURQUOISE		

Heavy brushed Cotton | Classical allround cap with contrasting sandwich | Metal buckle in mat silver with press stud and embroidered eyelet | Six embroidered airholes | 8 decorative stitching lines on the peak | Low-profile | Padded satin sweatband



MB6197 | MB6197 **6 Panel Double Sandwich Cap**

100% Cotton
One Size Myrtle beach

AZUR/WHITE/GREEN	BLACK/RED/GOLD	BLACK/WHITE/DARK GREY
DARK GREEN/RED/DARK KHAKI	DARK GREY/RED/WHITE	DARK KHAKI/MAROON/WHITE
GOLD/NAVY/WHITE	LIGHT GREY/RED/BLACK	NATURAL/NAVY/DARK KHAKI
NAVY/WHITE/RED	ORANGE/WHITE/ROYAL	RED/WHITE/NAVY
ROYAL/WHITE/RED	WHITE/BLACK/GOLD	WHITE/RED/NAVY

6 panel cap with double sandwich | Heavy brushed Cotton | Clip buckle in matt silver with contrasting piping and embroidered eyelet | Six embroidered airholes | Six decorative stitching lines on the visor | Contrasting lower peak | Front panels laminated | Padded satin sweat band



AT612 | SPSA **Sport Sandwich Cap**

100% Cotton
One Size Atlantis

BLACK/BLACK	BLACK/WHITE	BOTTLE GREEN/WHITE
BURGUNDY/NAVY	DARK GREY/WHITE	ECRU/NAVY
GREEN/WHITE	GREY/WHITE	KHAKI/NAVY
LIGHT BLUE/WHITE	NAVY/NAVY	NAVY/WHITE
OLIVE/WHITE	ORANGE/NAVY	PURPLE/WHITE
RED/WHITE	ROYAL/WHITE	TURQUOISE/WHITE
WHITE/NAVY	WHITE/WHITE	YELLOW/NAVY

6 Panels | Closure with buckle and sewn hole | Polyester sweatband | embroidered eyelets | Structured Front Panel | Precurved visor | Sandwich | 6 stitchings on visor



MB024 | MB024 **6-Panel Sandwich Cap**

100% Cotton
One Size Myrtle beach

BEIGE/NAVY/BEIGE	BLACK/BEIGE/BLACK	BLACK/LIGHT GREY
BLACK/LIME GREEN	BLACK/ORANGE	BLACK/RED
DARK GREY/WHITE	FERN GREEN/WHITE	GOLD/NAVY
GRAPHITE/LIGHT GREY	LIGHT BLUE/WHITE	LIGHT GREY/BLACK
LIGHT GREY/BLACK/LIGHT GREY	LIGHT PINK/WHITE	LIME GREEN/WHITE
NAVY/BEIGE/NAVY	NAVY/RED	NAVY/RED/NAVY
NAVY/WHITE	OLIVE/BEIGE	ORANGE/WHITE
PACIFIC/WHITE	PINK/WHITE	RED/WHITE
ROYAL/WHITE	SUN YELLOW/WHITE	WHITE/NAVY

Sandwich cap in multiple colours | Heavy brushed Cotton | Clip fastener with brass buckle with embroidered eyelet | Six embroidered airholes | 6 decorative stitching lines on the peak | Front panels laminated | Padded satin sweat band



MB6541 | MB6541 **Light Brushed Sandwich Cap**

100% Cotton
One Size

Myrtle beach

BEIGE/BLACK	BLACK/BEIGE	BLACK/GOLD
BLACK/RED	BLACK/WHITE	DARK ORANGE/BEIGE
GREEN/BEIGE	LIME GREEN/BEIGE	NAVY/BEIGE
NAVY/WHITE	RED/WHITE	ROYAL/WHITE
TURQUOISE/BEIGE	WHITE/NAVY	WHITE/RED

High-quality light and soft 6 panel sandwich cap | Brushed Cotton | Clip fastener with metal eyelet | Six embroidered airholes | 6 decorative stitching lines on the peak | Front panels laminated | Padded satin sweatband



AT500 | SFSW **Start Five Sandwich Cap**

100% Cotton
One Size

Atlantis

BLACK/WHITE	BURGUNDY/WHITE	ECRU/NAVY
GREEN/WHITE	GREY/WHITE	KHAKI/NAVY
LIGHT BLUE/WHITE	NAVY/WHITE	ORANGE/WHITE
PINK/WHITE	RED/WHITE	ROYAL/WHITE
WHITE/NAVY	YELLOW/WHITE	

5 panels | Velcro closure | Polyester sweatband | Sandwich | Embroidered eyelets | Structured front panel | Precurved visor | 6 stitchings on visor



NEW
COLOUR

LC88100 | 88100 **Six Panel Cap Buffalo**

100% Cotton
One Size
260 g/m²

SOL'S

ARMY/BEIGE	BEIGE
BLACK	BLACK/GOLD
BLACK/RED	BLACK/ROYAL BLUE
BOTTLE GREEN	BURGUNDY
CAMO	CHOCOLATE/BEIGE
DARK GREY (SOLID)/LIGHT GREY (SOLID)	DARK PURPLE
DENIM	FRENCH NAVY
FRENCH NAVY/NEON ORANGE	FRENCH NAVY/WHITE
GOLD	GREY (SOLID)/ORANGE
KELLY GREEN/WHITE	LIME
ORANGE	PINK/WHITE
PURE GREY	RED
RED/WHITE	ROYAL BLUE
ROYAL BLUE/NEON CORAL	ROYAL BLUE/WHITE
SKY BLUE	TURQUOISE/WHITE
WHITE	WHITE/NAVY

6 panel | Preformed peak | 6 embroidered ventilation eyelets | Adjustable back fastening with metal buckle | Thick brushed Cotton



BEST
SELLER

CAPS (SANDWICH CAPS)



AT609 | ZOP1 **Zoom Piping Sandwich Cap**

65% Polyester / 35% Cotton
One Size

Atlantis

BLACK/WHITE/GREY	BOTTLE GREEN/WHITE/KHAKI
GREY/RED/WHITE	KHAKI/BURGUNDY/NAVY
LIGHT BLUE/WHITE/RED	NAVY/WHITE/RED
ORANGE/NAVY/WHITE	PINK/WHITE/GREY
RED/WHITE/NAVY	ROYAL/WHITE/RED
WHITE/NAVY/KHAKI	YELLOW/NAVY/WHITE

6 panels | Velcro closure | Sweatband: 35% cotton / 65% polyester | Piping | Piping on closure | Contrasting visor | Embroidered eyelets | Structured front panel | Precurved visor | 4 stitchings on visor



MB6552 | MB6552 **5 Panel Promo Sandwich Cap**

100% Cotton
One Size
165 g/m²

Myrtle beach

BLACK/WHITE	DARK GREY/WHITE
GOLD/RED	LIGHT GREY/BLACK
LIME GREEN/WHITE	NAVY/WHITE
ORANGE/WHITE	RED/WHITE
ROYAL/WHITE	WHITE/NAVY

5 panel promo cap with sandwich in contrasting colour | Velcro Fastening | 4 embroidered ventilation holes | 6 decorative seams on the peak | Slightly laminated front panels | Cotton Sweatband



C9120 **Baseball Cap**

100% Cotton
One Size

BLACK	BLUE
-------	------

6 panel cap | Cotton Twill | Sandwich peak



LC03092 | 03092 **Six Panel Cap Solar**

100% Cotton
One Size
180 g/m²

SOL'S

BLACK	BLACK/RED	BOTTLE GREEN
DARK GREY (SOLID)/LIGHT GREY (SOLID)	FRENCH NAVY	FRENCH NAVY/WHITE
RED	RED/WHITE	ROYAL BLUE
WHITE		

Twill, 100% light brushed cotton | Six panels | Pre-curved peak with sandwich option | 6 embroidered eyelets | Adjustable self-gripping back fastening



C9114 **Baseball-Cap Anfield**

100% Cotton
One Size

BLACK/WHITE	CHAMPAGNER/WHITE	COBALT BLUE/WHITE
DARK BLUE/WHITE	GREEN/WHITE	GREY/WHITE
ORANGE/WHITE	RED/WHITE	WHITE/NAVY

5 Panel cap | Velcro Fastening | 5 Panel | Sandwich peak and button in contrast colour

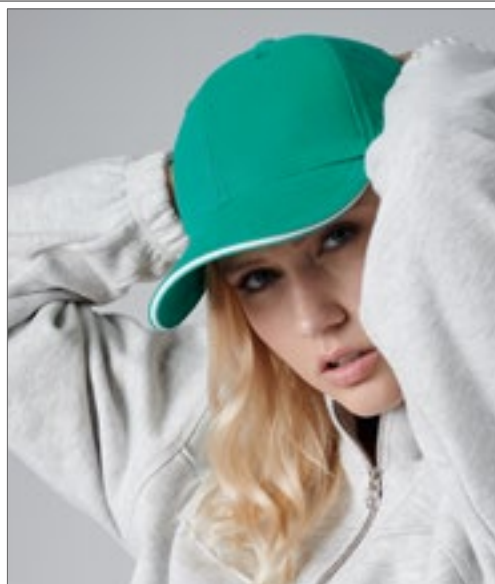

Beechfield
ORIGINAL HEADWEAR



CB20 | B20 **Athleisure 6 Panel Cap**

100% Cotton
One Size

Beechfield

BLACK/CLASSIC RED	BLACK/GRAPHITE GREY	BLACK/LIME GREEN
BLACK/YELLOW	BRIGHT ROYAL/WHITE	CLASSIC RED/WHITE
FRENCH NAVY/WHITE	FUCHSIA/WHITE	GRAPHITE GREY/BLACK
KELLY GREEN/WHITE	ORANGE/WHITE	PURPLE/WHITE
SURF BLUE/WHITE	WHITE/BRIGHT ROYAL	WHITE/CLASSIC RED

Brushed cotton | TearAway label for ease of rebranding | 6 panel design | Mid profile | Pre-curved peak | Contrasting colour sandwich peak | Structured front panels | Stitched ventilation eyelets | Self fabric strap with tri-glide buckle



myrtle beach



MB6238 | MB6238 **5 Panel Sandwich Cap Bio Cotton**

100% Cotton
One Size
190 g/m²

Myrtle beach

BLACK/WHITE	BURGUNDY/BLACK	GRAPHITE/RED
LIGHT GREY/BLACK	LIME GREEN/WHITE	NAVY/WHITE
RED/WHITE	ROYAL/WHITE	TURQUOISE/WHITE
WHITE/NAVY		

5 Panel cap | Organic Cotton | Caps for custom printing | Closure: Rip-tape | Front panel: laminated | Pleasant to wear due to lined satin sweatband



myrtle beach



MB6526 | MB6526 **5 Panel Sandwich Cap**

100% Cotton
One Size

Myrtle beach

BEIGE/NAVY/BEIGE	BLACK/LIGHT GREY	BLACK/ORANGE
BLACK/RED	GOLD/NAVY	LIGHT GREY/BLACK
LIGHT GREY/BLACK/LIGHT GREY	LIME GREEN/WHITE	NAVY/BEIGE/NAVY
NAVY/RED	NAVY/RED/NAVY	NAVY/WHITE
ORANGE/WHITE	RED/WHITE	ROYAL/WHITE

Sandwich cap in multiple colours | Clip fastener with metal eyelet | Six embroidered airholes | Six decorative stitching lines on the visor | Laminated front panel | Padded cotton sweat band



ATLANTIS
infinite headwear



NEW
COLOUR

AT610 | LISA **Liberty Sandwich Cap**

100% Cotton
One Size

Atlantis

BLACK/BLACK	BLACK/GREY/BLACK	BLACK/RED
BLACK/WHITE	BOTTLE GREEN/WHITE	BROWN/NATURAL
BURGUNDY/NATURAL	DARK GREY/WHITE	GREEN/WHITE
GREY/NAVY/GREY	GREY/WHITE	KHAKI/KHAKI
KHAKI/NAVY	LIGHT BLUE/WHITE	LIGHT GREY/WHITE
NATURAL/NAVY/NATURAL	NAVY/NAVY	NAVY/WHITE
OLIVE/NATURAL	ORANGE/ORANGE	PINK/WHITE
PURPLE/WHITE	RED/NAVY/RED	RED/WHITE
ROYAL/WHITE	TURQUOISE/WHITE	WHITE/NAVY
WHITE/WHITE	YELLOW/NAVY/YELLOW	

6 panels | Heavy brushed cotton | Closure with buckle and sewn hole | Sweatband: 35% cotton / 65% polyester | Sandwich | Embroidered eyelets | Structured front panel | Precurved visor | 6 stitchings on visor

CAPS (FLAT CAPS)



AT358 Snap One Cap
 100% Polyester
One Size

BLACK	DARK GREY	NAVY
WHITE		

Flat Visor | 1 Panel | Sticker on bill | Elastic Sweatband | Fully closed at rear | 8 stitchings on Visor



AT412 Fader - Snap Back
 Crown: 85% Acrylic / 15% Wool, Visor: 100% Polyester, Undervisor: 100% Cotton
One Size

GREY/BLACK	GREY/BURGUNDY
GREY/NAVY	GREY/ROYAL

Structured front panels | Flat visor | PVC closure at rear | 6 sewn eyelets | 100% cotton twill sweatband closed with 4 rows | 6 rows on visor



AT413 Stage - Snap Back
 70% Polyester / 30% Viscose
One Size

BEIGE	BLACK	BROWN
DARK GREY	GREY	

structured front panels | flat visor | pvc closure at rear | 6 sewn eyelets | 100% cotton twill sweatband closed with 4 rows | 6 rows on visor



AT415 Snap Jersey Cap
 100% Cotton
One Size

GREY MELANGE

Structured front panels | Flat visor | PVC closure at rear | 6 sewn eyelets | 100% cotton twill sweatband closed with 4 rows | 6 rows on visor



AT668 Bank Cap
 100% Polyester, Visor: 100% Cotton
One Size

BLACK/BLACK	BURGUNDY/BLACK
DARK GREY/BLACK	KHAKI/BLACK
LIGHT GREY/BLACK	NAVY/BLACK
ROYAL/BLACK	

100% Polyester Microfiber, Visor: 100% Chino Cotton | 6 Panels | Flat visor | PVC closure | 4 stitchings on visor



CB665 Pro-Stretch Flat Peak Cap
 98% Cotton / 2% Elastane
One Size

BLACK	WHITE
-------	-------

Flat peak style | 6 Panels | Elasticated crown - one size fits most | Stitched ventilation eyelets | Authentic peak sticker



CB668 Suede Peak Snapback
 Cap: 100% Cotton, Visor: 100% Polyester
One Size

DENIM BLUE	VINTAGE BLACK
------------	---------------

6 panel design | Stitched ventilation eyelets | Washed Cotton Canvas | TearAway label for ease of rebranding | Faux suede flat peak | Retro style Snapback size adjuster



CB670 Pitcher Snapback
 100% Cotton
One Size

BLACK	GRAPHITE GREY
-------	---------------

Brushed cotton twill | TearAway label for ease of rebranding | Structured H-panel design | Flat peak | Retro style Snapback size adjuster | Stitched ventilation eyelets



FX6007T Classic 5 Panel Snapback Cap
 100% Cotton
One Size

BLACK/SILVER

Classic shape | Plastic snap | Contrasting visor and button | Hard buckram | Green undervisor



FLEXFIT
YUPOONG

FX6089CA Carbon Snapback

80% Acrylic / 20% Wool, Visor: 73% Polyester / 27% Elastane

One Size

BLACK/CARBON

Classic shape | Premium wool blend | Matching plastic snap | Hard buckram | Carbon style visor



FLEXFIT
YUPOONG

FX6089CH Chambray-Suede Snapback

100% Cotton, Visor: 100% Polyester

One Size

BLACK/BLACK

BLUE/BEIGE

Classic shape | Premium wool blend | Matching plastic snap | Hard buckram | Artificial suede visor



FLEXFIT
YUPOONG

FX6089CV Camo Visor Snapback

80% Acrylic / 20% Wool, Visor: 100% Polyester

One Size

BLACK/BLACK CAMO
SILVER/SILVER CAMO

OLIVE/OLIVE CAMO

Classic shape | Premium wool blend | Front reinforced | Matching plastic snap | Camo-print visor



FLEXFIT
YUPOONG

FX6089F Floral Snapback

80% Acrylic / 20% Wool

One Size

BLACK/MINT (FLORAL)

BLACK/RED (FLORAL)

Classic pro-style baseball fitted | Premium wool blend | Hard buckram | Matching undervisor



FLEXFIT
YUPOONG

FX6089HW Hawaiian Snapback

80% Acrylic / 20% Wool, Visor: 100% Viscose

One Size

BLACK/AQUA (HAWAIIAN)

Classic shape | Premium wool blend | Matching plastic snap | Hard buckram



FLEXFIT
YUPOONG

FX6089R Roses Snapback

80% Acrylic / 20% Wool

One Size

BLACK/GREY (ROSES)

BLACK/RED (ROSES)

Classic shape | Premium wool blend | Hard buckram | Colored undervisor



FLEXFIT
YUPOONG

FX6089VM Melange Velour Snapback

68% Polyester / 28% Viscose / 4% Elastane

One Size

GREY/GREY

Retro Styling | Mottled outer fabric and a soft-contrasted, flat visor | Snapback closure



FLEXFIT
YUPOONG

FX6277FV Flexfit Flat Visor

63% Polyester / 34% Cotton / 3% Elastane
S/M, L/XL

BLACK

DARK GREY

HEATHER GREY

MAROON

NAVY

Classic shape | Hard buckram | Patented Flexfit technology



FLEXFIT
YUPOONG

FX6502 Unstructured 5-Panel Snapback

60% Cotton / 40% Polyester

One Size

BLACK

NAVY

NAVY

WHITE

NAVY

WHITE

MAROON

Classic shape | Unstructured (soft front) | Snap fastening | Matching undervisor



FLEXFIT
YUPOONG



FX6089M | 6089M **Classic Snapback**

80% Acrylic / 20% Wool

One Size, Kids

FLEXFIT

One Size, Kids

BLACK	BLACK/BLACK
DARK NAVY	HEATHER GREY
MAROON	

One Size

BROWN	BUCK
DARK GREY	DARK GREY/DARK GREY
DARK NAVY/DARK NAVY	HEATHER GREY/HEATHER GREY
MAROON/MAROON	NATURAL
NAVY	ORANGE
PURPLE	RED
RED/RED	ROYAL
SILVER	SPRUCE
TAN	

Classic shape | Premium wool blend | Matching plastic snap | Hard buckram | Classic green undervisor (Tone-on-tone at double colours, Classic Grey at Heather Grey/Heather Grey)



FLEXFIT
YUPOONG



FX7005CB Color Braid Jockey Cap

60% Cotton / 40% Polyester
One Size

BLACK	BLUEISH GREEN	LIGHT BLUE
MINT	PEACH	

Decorating seams | Straight, reinforced visor | Braided contrast band | Flexfit-Closure for individual size adjustment



FLEXFIT
YUPOONG



FX6089SC Stripes Melange Crown Snapback

74% Polyester / 22% Viscose / 4% Elastane, Visor: 80% Acrylic / 20% Wool
One Size

GREY (STRIPES MELANGE)/BLACK

Classic shape | Premium wool blend | Hard buckram | Colour-matched snapback fastener



SOL'S
the fair spirit



L01661 Sonic Cap

100% Acrylic
One Size

BLACK	DARK GREY (SOLID)	FRENCH NAVY
RED	ROYAL BLUE	

Acrylic, wool touch | 280 gsm | 5 panel shape | Flat peak | 4 embroidered ventilation eyelets | Back adjuster with plastic fastening



ATLANTIS
infinite headwear



AT401 Snap Five Cap

100% Acrylic, Sweatband: 65% Cotton / 35% Polyester
One Size

BLACK	BURGUNDY	CAMOUFLAGE
GREY	NAVY	OLIVE
RED	ROYAL	WHITE

Flat visor cap with PVC snap closure | Structured front panel | Flat visor | PVC closure | 4 sewn eyelets | 6 Rows on visor | Sticker on visor



ATLANTIS
infinite headwear



AT638 Deck - 7 Panel Shape Cap

100% Cotton
One Size

BLACK	BURGUNDY	CAMOUFLAGE GREY
CAMOUFLAGE KHAKI	DENIM	GREY
NAVY	RED	WHITE

Structured front panels | Flat visor | PVC closure at rear | 4 sewn eyelets | 100% cotton twill sweatband closed with 4 rows | 6 rows on visor



ATLANTIS
infinite headwear



AT654 Boost Cap

70% Viscose / 30% Polyester, Undervisor: 100% Cotton
One Size

BLACK/BLACK	GREY/BLACK
-------------	------------

6 Panels | Flat Visor | Contrasting Visor | Stitched eyelets | Structured Front Panel | Elastic Sweatband | Sticker on bill | PVC closure | 8 stitchings on Visor



Beechfield
ORIGINAL HEADWEAR



CB661 Original Flat Peak 6 Panel Snapback Cap

100% Polyester
One Size

BLACK/BLACK	BLACK/CLASSIC RED
BLACK/GREY	CLASSIC RED/BLACK
GREY/BLACK	

100% Polyester Twill | TearAway label | 6 panel design | Structured front panels | Flat peak | Stitched ventilation eyelets | Retro style snapback size adjuster



FLEXFIT
YUPOONG



FX6007 Classic 5 Panel Snapback

100% Cotton
One Size

BLACK	BLACK/BLACK
NAVY	RED
ROYAL	WHITE

Classic shape | Matching plastic snap | Hard buckram | Classic green undervisor (Tone-on-tone at double colours: Black/Black)



FLEXFIT
YUPOONG



FX6089FP Checked Flannel Peak Snapback Cap

100% Cotton, Visor: 80% Acrylic / 20% Wool
One Size

BLACK/CHARCOAL	BLACK/RED
BLACK/WHITE	

Classic snapback shape | Reinforced front | Matching snap fastening | Checked flannel visor | Woollen blend material

CAPS (FLAT CAPS)



FLEXFIT
BY YUPOONG

FX6089MS Melange Solid Snapback

Front Panel: 97% Cotton / 3% Elastane, Rear Panel: 100% Cotton
One Size

BLACK MELANGE/BLACK

Classic snapback shape | Hard buckram | 2Tone Look | Black visor | Melange material | Snapback Closure



FLEXFIT
BY YUPOONG

FX6210 Premium 210 Fitted

83% Acrylic / 15% Wool / 2% Elastane
S/M (6 7/8 - 7 1/4), L/XL (7 1/4 - 7 5/8)

BLACK	BROWN	DARK GREY
DARK NAVY	HEATHER GREY	RED
ROYAL	WHITE	

Pro-baseball on-field shape | Fitted cap with Flexfit Tech | Matching undervisor | S/M approx. 55-58cm, L/XL approx. 58-61cm



FLEXFIT
BY YUPOONG

FX6210T Premium 210 Fitted 2-Tone

83% Acrylic / 15% Wool / 2% Elastane
S/M (6 7/8 - 7 1/4), L/XL (7 1/4 - 7 5/8)

BLACK/GREY	BLACK/RED
RED/BLACK	

Pro-baseball on-field shape | Fitted cap with Flexfit Tech | Contrast visor & top button



Result
HEADWEAR

RH83 Bronx Original Flat Peak Snapback Cap

100% Acrylic, Undervisor: 100% Cotton
One Size

BLACK	EMERALD GREEN	HEATHER GREY
NAVY	RED	SAPPHIRE BLUE
WHITE		

Acrylic-Twill | 6-Panel | Stiffened front panels | Flat peak with 6 stitch lines | Stitched eyelets | Snapback adjuster | Tear away label



Result
HEADWEAR

RH87 Bronx Flat Glitter Peak Snapback Cap

100% Acrylic
One Size

BLACK/GOLD	BLACK/GREEN
BLACK/PINK	BLACK/SILVER
BLACK/TURQUOISE	

6 panel | Stitched eyelets | Stiffened front panels | Snapback adjuster | Contrast PU pearl fabric flat peak | Tear away label



NEW

FLEXFIT
BY YUPOONG

FX6089PS Pencil Holder Snapback Cap

100% Cotton
One Size

BLACK	OCHEK
-------	-------

Classic design | Sturdy cotton with fine woven pattern | Straight visor with decorative stitching | Snapback tab at the back of the head | Three integrated pen holders on the left side panel | Eyelets | Contents/decorations not included



ATLANTIS
infinite headwear

AT111 James Cap

100% Polyester
One Size

BLACK	DARK GREY	NAVY
OLIVE	ROYAL	WHITE

Certified recycled Polyester Twill (made out of 4 bottles) | Structured six panel cap with full prostitching | Recycled PVC snapback closure | Old school look and flat visor shape



Result
HEADWEAR

RH82 Bronx Original Flat Peak Snapback Dual Colour Cap

100% Acrylic, Undervisor: 100% Cotton
One Size

BLACK/AZURE	BLACK/LIME
BLACK/PURPLE	BLACK/RED
HEATHER GREY/BLACK	WHITE/BLACK

Acrylic-Twill | Low profile | 6-Panel | Stiffened front panels | Flat peak with 6 stitch lines | Contrast colour peak, stitch eyelets and button | Snapback adjuster | Tear away Label



Beechfield
ORIGINAL HEADWEAR

CB610c 5 Panel Contrast Snapback

100% Cotton
One Size

BLACK/CLASSIC RED	BLACK/FUCHSIA
BLACK/GREY	BLACK/LIME GREEN
BLACK/ORANGE	BLACK/SURF BLUE
BLACK/YELLOW	

TearAway label for ease of rebranding | Flat peak | Contrast detailing | Authentic peak sticker | Retro style snapback size adjuster | 100% Cotton Twill | 5 panel design



CB660 | B660 **Original Flat Peak Snapback Cap**

100% Polyester
One Size

Beechfield
ORIGINAL HEADWEAR



Beechfield

BLACK/BLACK	BLACK/BLACK/BLACK
BLACK/BRIGHT ROYAL	BLACK/CLASSIC RED
BLACK/GREY	CLASSIC RED/BLACK
CLASSIC RED/CLASSIC RED	FRENCH NAVY/CLASSIC RED
FRENCH NAVY/FRENCH NAVY	GREY/BLACK
GREY/GREY	WHITE/BLACK

Stitched ventilation eyelets | 5 panel design | Flat peak style | Retro style Snapback size adjuster | Green underpeak, Black/Black/Black: Black underpeak | Polyester Twill | Authentic peak sticker



AT603 | SNAP **Snap Back Cap**

100% Polyester, Undervisor: 100% Cotton

One Size

ATLANTIS
infinite headwear



NEW
COLOUR

Atlantis

BLACK	BLACK/GREY
BLACK/RED	BOTTLE GREEN
BURGUNDY	CAMOUFLAGE
GREY	GREY MELANGE
NAVY	NAVY/RED
RED	ROYAL
WHITE	WHITE/BLACK

6 panels | Flat visor | PVC closure | Sweatband: 35% Cotton / 65% Polyester | Embroidered eyelets | Structured front panel | 6 stitchings on visor

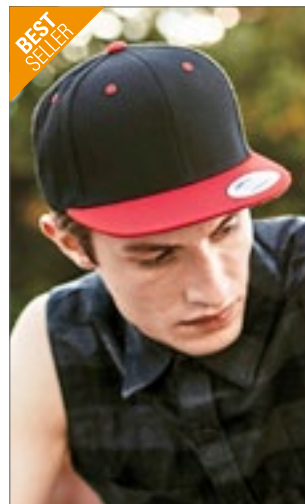

FX6089MT | 6089MT **Classic Snapback 2-Tone**

80% Acrylic / 20% Wool

One Size

FLEXFIT
BY YUPOONG



NEW
COLOUR

FLEXFIT

BLACK/NEON ORANGE	BLACK/NEON PINK
BLACK/NEON YELLOW	BLACK/PURPLE
BLACK/RED	BLACK/SILVER
BLACK/TEAL	CHARCOAL/BLACK
HEATHER GREY/BLACK	HEATHER GREY/MAROON
HEATHER GREY/NAVY	HEATHER GREY/RED
HEATHER GREY/ROYAL	MAROON/BLACK
NATURAL/BLACK	NAVY/MAROON
NAVY/RED	OLIVE/BLACK
PURPLE/GOLD	RED/BLACK
ROYAL/ORANGE	

Contrast plastic snap, visor, eyelets and top button | Premium wool blend | Classic green undervisor



MB6581 | MB6581 **6 Panel Pro Cap**

100% Cotton
One Size

myrtle beach



NEW
COLOUR

Myrtle beach

BLACK/FEARN GREEN	BLACK/PACIFIC
BLACK/SUN YELLOW	BLACK/TOMATO
NAVY/WHITE	PINK/BLACK
ROYAL/TOMATO	SILVER/BLACK
WHITE/BLACK	

Stylish flatpeak cap in 6 panel „High Profile“ look | 6 embroidered ventilation holes in contrasting colour | Straight peak with 8 decorative stitching lines | Trendy „High Profile“ shape | Pleasant to wear because of padded sweatband | Click & snap fastener



MB6184 | MB6184 **6 Panel Flexfit® Flat Peak Cap**

87% Acrylic / 11% Wool / 2% Elastane
S/M (56/57 cm), L/XL (58/59 cm)

myrtle beach



NEW
COLOUR

Myrtle beach

BLACK	DARK BROWN	KHAKI
LIGHT GREY	NAVY	OLIVE
PURPLE	RED	WHITE
WINE		

Back fully closed | flat visor | Perfect fit due to an Elasthane insert and Flexfit® band | Six embroidered airholes | 8 decorative stitching lines on the peak | Front panels laminated



FX110 | 110 **110 Fitted Snapback**

83% Acrylic / 15% Wool / 2% Elastane (White): 98% Acrylic / 2% Elastane)

One Size

FLEXFIT
BY YUPOONG



NEW
COLOUR

NEW
COLOUR

FLEXFIT

BLACK	BLACK/GREY
BLACK/RED	DARK GREY
GREY	NAVY
RED	WHITE

Flexfit Technology | Classic shape | Matching plastic snap & undervisor | Premium wool blend | Hard buckram | Moisture-absorbent elastic sweatband

CAPS (ADVENTURE/OUTDOOR)



Beechfield
ORIGINAL HEADWEAR



CB33 Camo Army Cap

100% Cotton
One Size

ARCTIC CAMO	FIELD CAMO	JUNGLE CAMO
MIDNIGHT CAMO	URBAN CAMO	

Cotton Twill | Rip-Strip™ size adjuster | Printed camouflage design | Pre-curved peak



ATLANTIS
infinite headwear



AT303 Uniform Cap

100% Cotton
One Size

BLACK	CAMOUFLAGE KHAKI	CAMOUFLAGE WHITE
DENIM	NAVY	OLIVE
WHITE		

Chino cotton | Garment wash | Military shape | Velcro closure | Cotton sweatband | Unstructured front panel | Pre-curved visor | 4 stitchings on visor



ATLANTIS
infinite headwear



AT300 Army Cap

100% Cotton
One Size

BLACK	CAMOUFLAGE	DARK GREY
KHAKI	NAVY	OLIVE

Ripstop cotton | Military shape | Velcro closure | Cotton sweatband | Garment wash | Metal eyelets unstructured front panel | Pre-curved visor | 4 stitchings on visor | Trim on bill | Lining inside



ATLANTIS
infinite headwear



AT301 Tank Cap

100% Cotton
One Size

BLACK	CAMOUFLAGE	DARK GREY
KHAKI	NAVY	OLIVE
WHITE		

Brushed cotton | Military shape | Velcro closure | Sweatband: 35% Cotton / 65% polyester | Unstructured front panel | 4 stitchings on visor | Trim on bill



ATLANTIS
infinite headwear



AT306 Urban Cap

100% Cotton
S/M (57 cm), L/XL (59 cm)

BLACK	BROWN	KHAKI
OLIVE		

Military cap in cotton fabric | Unstructured front panel | Pre-curved visor | Fully closed at rear with metal buckle | 4 metal eyelets | Sweatband: 100% cotton | 1 row on visor | Trim on bill | Garment wash



ATLANTIS
infinite headwear



AT327 Warrior Cap

100% Cotton
One Size

BLACK	BROWN	OLIVE
-------	-------	-------

Army shape | Stitched eyelets | Unstructured front panel | Pre-curved visor | Fully closed at rear | Velcro closure | Garment washed | 1 Stitching on visor | Cotton sweatband | Trim on bill | 100% chino cotton



FLEXFIT
BY YUPOONG



FX7077RS Adjustable Top Gun Ripstop Cap

97% Cotton / 3% Elastane
One Size

BLACK

Subtle decorative stitching | Tear-resistant ripstop | Short, slightly curved visor | Elastic band



BEST SELLER

myrtle beach



MB095 Military Cap

100% Cotton
One Size

ANTHRACITE	BLACK	DARK BROWN
DARK GREEN	DARK GREY	KHAKI
NAVY	OLIVE	ORANGE
RED	WHITE	

Military-style lifestyle cap in solid cotton-canvas | Velcro Fastening | 4 metal eyelets on the sides | Padded cotton sweat band



Beechfield
ORIGINAL HEADWEAR



CB34 Army Cap

100% Cotton
One Size

BLACK	BURGUNDY	CHOCOLATE
GRAPHITE GREY	KHAKI	NAVY
OLIVE GREEN	PEBBLE	WHITE

Self fabric strap with silver effect buckle and grommet | 100% Heavy Washed Cotton | Pre-curved peak



brain WAVES



BW7019 Organic Cotton Army Cap Washed

100% Cotton
One Size (57,5 cm)

BLACK NAVY SAND

Army cap | Organic cotton, certified „organic cotton“ | Sticker | Hook and loop fastener to adjust size | Decorating seams | Padded sweatband for increased comfort | Premium construction | Dimensions: approx. 57.5 cm

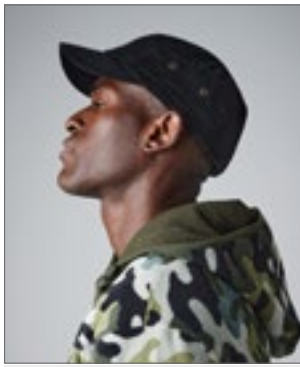

Beechfield
ORIGINAL HEADWEAR



CB38 Urban Army Cap

100% Cotton
One Size

VINTAGE BLACK VINTAGE OLIVE

Herringbone weave fabric | Rip-Strip™ size adjuster | 100% Heavy washed cotton | Pre-curved peak | Metal ventilation eyelets



Beechfield
ORIGINAL HEADWEAR



CB691 Camo Snapback

100% Cotton
One Size

BLACK/JUNGLE CAMO BLACK/MIDNIGHT CAMO
JUNGLE CAMO/BLACK

100% cotton twill | 5 panel design | Stitched ventilation eyelets | Flat peak | Retro style snapback size adjuster | Camouflage detailing | Tear away label for ease of rebranding



FLEXFIT
YUPOONG



FX6245CW Low Profile Camo Washed Cap

98% Cotton / 2% Elastane
One Size

WOOD CAMO

Extra low profile | Antique brass buckle closure | Matching undervisor | Unstructured for classic, elegant style | Camo pattern



FLEXFIT
YUPOONG



FX6245FC Low Profile Cotton Camo Cap

100% Cotton
One Size

ROSEBLUE CAMO WOOD CAMO

Extra low profile | Antique brass buckle closure | Fashionable Camos



Beechfield
ORIGINAL HEADWEAR



CB187 Outdoor 6 Panel Cap

100% Nylon
One Size

BLACK LIGHT GREY NAVY
OLIVE GREEN

100% Ripstop Nylon | TearAway label for ease of rebranding | 6 panel design | Pre-curved peak | Waterproof and breathable fabric | 100% Polyester Coolmax® fabric sweatband | Adjustable webbing and clip closure



Result
HEADWEAR



RH59 Urban Camo Cap

100% Cotton
One Size

INDIGO CAMO OLIVE CAMO PINK CAMO

Cotton-Twill | Pre-curved peak with 4 stitch lines | Stitched eyelets | Fabric size adjuster with antique brass buckle



Result
HEADWEAR



RH58 Urban Trooper Fully Lined Cap

100% Cotton
One Size

DESERT KHAKI

Pre-curved peak with 3 stitch lines | Fabric size adjuster with polished metal buckle | Heavy brushed cotton drill | Flat stitched seam



Result
HEADWEAR



RH70 Urban Trooper Lightweight Cap

100% Cotton
One Size

BLACK NAVY OLIVE MASH

Pre-curved short peak with 4 stitched lines | Easy tear release size adjuster | Cotton-Twill

CAPS (ADVENTURE/OUTDOOR)



ATLANTIS
infinite Headwear



AT349 | NOMA **Nomad Hat**

60% Nylon / 40% Cotton, Sweatband: 65% Polyester / 35% Cotton
One Size

Atlantis

BEIGE OLIVE

6 Panels | Veil | Unstructured front panel | Precurved visor | Fully closed at rear | Closure with string and stopper



Beechfield
ORIGINAL HEADWEAR



CB355 | B355 **Mountain Cap**

Outer: 100% Nylon, Lining: 100% Polyester
One Size

Beechfield

BLACK NAVY

100% Nylon taslon outer / 100% polyester Suprafleece™ lining | Elasticated cord size adjuster with toggle | Waterproof and breathable | One size fits most | Taped seams | Optional fold down earflaps | Pre-curved peak | 5 panel design



Result
HEADWEAR



RH76 | RC076X **Fold Up Legionnaires Cap**

100% Cotton
One Size
225 g/m²

Result Headwear

BLACK BOTTLE NAVY PINK ROYAL WHITE

Sun Protect neck flap in plush cotton | 3 section fold-up Peak | 2 eyelets each sides | Elasticated size adjuster for one size fits all | No centre seam | Ear & neck protection



Result
HEADWEAR



RH69 | RC069X **Legionnaires Cap**

100% Polyester
One Size
115 g/m²

Result Headwear

DESERT KHAKI OLIVE MASH

5 panel | Low profile | Pre-curved peak | No centre seam | Shockcord size adjustment | Neck & Ear Protection



Beechfield
ORIGINAL HEADWEAR



CB196 Air Mesh 6 Panel Cap

100% Polyester
One Size

BLACK	LIGHT GREY	NAVY
-------	------------	------

100% Polyester Soft-Touch Air Mesh | TearAway label for ease of rebranding | 6 panel design | Structured front panels | Stitched ventilation eyelets | Pre-curved peak | Cotton twill underpeak | Cotton twill sweatband | Self fabric strap with tri-glide buckle



ATLANTIS
infinite headwear



AT517 Rapper Jersey Cap

50% Cotton / 50% Polyester
One Size

BLACK	BURGUNDY	DARK GREY
LIGHT GREY	NAVY	

5 Panels | Trucker Cap | Structured Front Panel | Mid Visor | Sticker on bill | PVC closure | 8 stitchings on Visor | Cotton Sweatband



FLEXFIT
BY YUPOONG



FX6005FF Foam Trucker

60% Cotton / 40% Polyester
One Size

BLACK	NAVY	RED
ROYAL	WHITE	

Thick, 6 mm sponge front backing | Matching plastic snap | Matching undervisor



FLEXFIT
BY YUPOONG



FX110M 110 Mesh Cap

100% Cotton, Mesh: 100% Polyester
One Size

BLACK	CHARCOAL	NAVY
RED	WHITE	

Front made of cotton and opaque, back made of transparent polyester mesh | Pre-curved peak with eight-fold quilting | Snapback Closure | Patented Flexfit technology



FLEXFIT
BY YUPOONG



FX6506NT Neon Retro Trucker Cap

90% Polyester / 10% Elastane, Mesh: 100% Polyester
One Size

NEON ORANGE	NEON YELLOW
-------------	-------------

Snapback Closure | Peak with six-fold quilting | Mesh made of durable polyester



FLEXFIT
BY YUPOONG



FX6506 5-Panel Retro Trucker Cap

60% Cotton / 40% Polyester
One Size

BLACK	CHARCOAL	KHAKI
NAVY	RED	WHITE

5-Panel Trucker cap | Solid, reinforced front | Mesh back | High-quality cotton twill fabric



BEST SELLER

FLEXFIT
BY YUPOONG



FX6006 Classic Trucker

47% Cotton / 28% Nylon / 25% Polyester
One Size

BLACK	CHARCOAL	NAVY
WHITE		

Ideal for screenprinting & embroidery | Trucker mesh back | Matching plastic snap



FLEXFIT
BY YUPOONG



FX6360 360° Omnimesh Cap

60% Cotton / 40% Polyester, Mesh: 100% Polyester
One Size

BLACK	CHARCOAL	NAVY
NEON ORANGE	NEON YELLOW	RED
WHITE		

Made of breathable mesh | Snapback Closure | Pre-curved peak with eight-fold quilting | Made of skin-friendly cotton and polyester



ATLANTIS
infinite headwear



AT629 Golf Cap

100% Cotton, Sweatband: 65% Polyester / 35% Cotton
One Size

BLACK	NAVY	WHITE
-------	------	-------

6 Panels | Piping | Stitched eyelets | Back mesh | Side mesh | Structured front panel | Precurved visor | Velcro closure

CAPS (MESH)

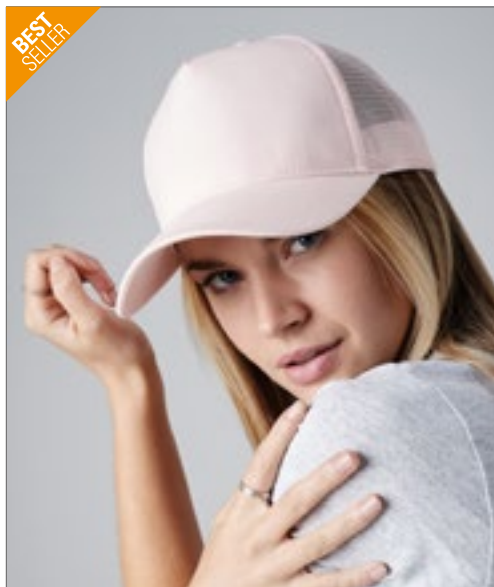

Beechfield
ORIGINAL HEADWEAR



CB640 | B640 **Snapback Trucker**
Front panel & peak: 100% Cotton, Mesh: 100% Polyester
One Size

Beechfield

BLACK/BLACK	BLACK/CLASSIC RED	BLACK/FUCHSIA
BLACK/LIGHT GREY	BLACK/LIME GREEN	BLACK/ORANGE
BLACK/SURF BLUE	BLACK/WHITE	BLACK/YELLOW
BOTTLE GREEN/BOTTLE GREEN	BRIGHT ROYAL/BRIGHT ROYAL	BRIGHT ROYAL/WHITE
BURGUNDY/LIGHT GREY	CHOCOLATE/CARAMEL	CLASSIC RED/CLASSIC RED
CLASSIC RED/WHITE	FRENCH NAVY/FRENCH NAVY	FRENCH NAVY/WHITE
GRAPHITE GREY/GRAPHITE GREY	LIGHT GREY/LIGHT GREY	OLIVE GREEN/BLACK
PASTEL PINK/PASTEL PINK	PURE GREEN/WHITE	WHITE/WHITE

Retro Style Snapback size adjuster | 5 panels | Pre-curved peak | Colours with White = Front White, Visor+Mesh Coloured



myrtle beach



MB6550 | MB6550 **5 Panel Retro Mesh Cap**
100% Polyester
One Size

Myrtle beach

BABY PINK/BLACK	BLACK/BLACK	BLACK/NEON GREEN
BLACK/NEON ORANGE	BLACK/NEON PINK	BLACK/NEON YELLOW
DARK GREEN/DARK GREEN	DARK GREY/DARK GREY	DARK OLIVE/DARK OLIVE
GREEN/BLACK	LIGHT GREY/LIGHT GREY	NAVY/NAVY
ORANGE/BLACK	RED/RED	ROYAL/BLACK
ROYAL/ROYAL	WHITE/BLACK	WHITE/WHITE

6 decorative stitching lines on the peak | Retro style cord on peak | Padded cotton sweat band | Size-adjustment by ,click & snap' fastener



FLEXFIT
YUPOONG



FX6606 | 6606 **Retro Trucker**
47% Cotton / 28% Nylon / 25% Polyester
One Size

FLEXFIT

BLACK	BUCK	CARAMEL
DARK GREY	EVERGREEN	KHAKI
MAROON	NAVY	RED
SILVER	WHITE	

Trucker mesh back | Matching plastic snap | Hard buckram | Matching undervisor



FLEXFIT
YUPOONG



FX6511 | 6511 **Flexfit Mesh Trucker Cap**
60% Cotton / 40% Polyester, Mesh: 95% Polyester / 5% Elastane
S/M, L/XL

FLEXFIT

BLACK	BUCK	DARK GREY
NAVY	RED	ROYAL
WHITE		

Patented Flexfit Trucker Mesh | Comfort fitted style | Hard buckram | Silver undervisor | 8 rows of stitching on visor



FLEXFIT
YUPOONG



FX6533 | 6533 **Flexfit Tactel Mesh Cap**
44% Polyester / 42% Polyamide / 7% Cotton / 7% Elastane
S/M, L/XL

FLEXFIT

BLACK	GREEN	NAVY
PURPLE	RED	ROYAL
WHITE		

Breathable & lightweight | Wind & water resistant | Durable | Airmesh side and rear panels



AT107 | ZIOC **Zion Cap**

100% Polyester
One Size
 200 g/m²

Atlantis

- BLACK/BLACK
- DARK GREY/BLACK
- KHAKI/BLACK
- NAVY/NAVY
- OLIVE/BLACK
- ROYAL/BLACK
- WHITE/WHITE

Main fabric: 100% certified recycled Polyester Twill / Side & Back: 100% certified recycled Polyester (made out of 3 bottles) | Classic 5 panel trucker cap in recycled polyester twill | Recycled mesh | Recycled PVC snapback closure | Wide crown | Light and breathable

CAPS (MESH)



AT510 Rapper Destroyed Cap

100% Cotton, Mesh: 100% Polyester
One Size

BLACK/BLACK	WHITE/WHITE
-------------	-------------

5 Panels | Structured front panel | Precurved visor | PVC closure | Cotton sweatband | Destroyed visor | Side + back in Mesh | 4 Stitchings on visor | Chino cotton and polyester mesh



AT626 Space Cap

100% Polyester, Sweatband: 65% Polyester / 35% Cotton
One Size

BLACK	NAVY	OLIVE
RED	WHITE	

6 Panels | Stitched eyelets | Structured front panel | Precurved visor | Velcro closure | 6 Stitchings on visor



CB60 Organic Cotton Trucker Cap

Front Panel + Peak: 100% Cotton, Mesh: 100% Polyester
One Size

BLACK	GRAPHITE GREY	OLIVE GREEN
OXFORD NAVY	SAND	

100% Organic Cotton front panel and peak, 100% Polyester mesh rear panels | TearAway label | 6 panel design | Structured front panels | Pre-curved peak | Snapback size adjuster



CB642 Microknit Snapback Trucker

96% Polyester / 4% Elastane
One Size

BLACK	FRENCH NAVY	LIGHT GREY
-------	-------------	------------

100% Polyester mesh rear panels | TearAway label for ease of rebranding | 5 panel design | Structured front panel | Pre-curved peak | Snapback size adjuster



CB678 Jersey Athleisure Trucker Cap

Front Panel + Peak: 100% Cotton, Mesh: 100% Polyester
One Size

BLACK	FRENCH NAVY	HEATHER GREY
-------	-------------	--------------

100% Cotton Jersey front panel and peak, 100% Polyester mesh rear panels | TearAway label | Mid profile 6 panel design | Structured front panels | Pre-curved peak | Stitched ventilation eyelets | Cotton Twill sweatband and interior taping | Snapback size adjuster



CB643 Suede Snapback Trucker

100% Polyester
One Size

BLACK	BURGUNDY	FRENCH NAVY
-------	----------	-------------

100% Polyester-Suede, 100% Polyester mesh rear panels | TearAway label for ease of rebranding | 5 panel design | Structured front panel | Pre-curved peak | Snapback size adjuster



FX110PT 110 Flexfit Melange Trucker Cap

60% Cotton / 40% Polyester, Mesh: 100% Polyester
One Size

HEATHER NAVY	MELANGE GREY
--------------	--------------

Simple trucker cap with mottled front panels | Back made of transparent and robust mesh | Snapback closure tab | Pre-curved peak with decorative seams



FX5511UP Flexfit Unipanel™ Cap

95% Polyester / 5% Elastane, Mesh: 100% Polyester
S/M, L/XL

DARK GREY/BLACK	OLIVE/BLACK
-----------------	-------------

2-colour trucker cap | Seamless front panel | Polyester mesh on the back | Pre-curved peak with eight-fold quilting | Integrated Flexfit band | Without closure



AT523 Rapper Suede Cap

100% Polyester
One Size

BEIGE	BLACK	BURGUNDY
GREY	NAVY	

5 Panels | Mid visor | Back mesh | Polyester mesh



FLEXFIT
YUPOONG

FX6506T **5-Panel Retro Trucker 2-Tone Cap**

60% Cotton / 40% Polyester

One Size

BLACK/WHITE	BROWN/KHAKI
CHARCOAL/WHITE	NAVY/WHITE
RED/WHITE	

5-Panel Trucker cap | Strong color contrasts | Twill fabric



FLEXFIT
YUPOONG

FX110RT **Flexfit 110 Recycled Cap 2-Tone**

98% Polyester / 2% Elastane, Mesh: 100% Polyester

One Size

BLACK/WHITE

2-colour trucker cap | Transparent mesh | Opaque front | Made from recycled polyester | Pre-curved peak with eight-fold quilting | Integrated Flexfit band | Snapback Closure



FLEXFIT
YUPOONG

FX6006T **Classic Trucker 2-Tone**

47% Cotton / 28% Nylon / 25% Polyester

One Size

BLACK/WHITE

Ideal for screenprinting & embroidery | Contrast trucker mesh | Matching plastic snap



FLEXFIT
YUPOONG

FX110T **110 Trucker Cap**

62% Polyester / 35% Cotton / 3% Elastane

One Size

BLUE TONES/INDIAN INK/PEARL BLUE
EARTH TONES/INDIAN TAN/GUNMETAL

Patented Flexfit technology | Reinforced front | Semi-curved peak | Mesh back with snapback fastener



FLEXFIT
YUPOONG

FX6511RM **Flexfit Trucker Recycled Mesh Cap**

100% Cotton, Mesh: 100% Polyester

S/M, L/XL

BLACK/BLACK	BLACK/WHITE
GREY/WHITE	OLIVE/BLACK

100% cotton, mesh: 100% recycled polyester | Trucker Cap | Mesh material is fully recyclable | Visor and front are made of 100% cotton



FLEXFIT
YUPOONG

FX6005FC **Foam Trucker Cap Curved Visor**

100% Polyester

One Size

BLACK/BLACK/BLACK
BLACK/WHITE/BLACK
DARK GREY/WHITE/DARK GREY

Trucker cap | Foam front | Mesh back | Heavily curved brim | Sturdy, seamless front



ATLANTIS
infinite headwear

AT671 **Recy Three Cap**

100% Cotton, mesh rear panels: 100% Polyester

One Size

BLACK/BLACK	DARK GREY/BLACK
NAVY/NAVY	OLIVE/BLACK
RED/WHITE	ROYAL/BLACK
WHITE/WHITE	

60% Certified Recycled Cotton Canvas / 40% Cotton Canvas, side & back: 100% Recycled Polyester Mesh | 6 Panels | Mid visor | Stitched eyelets | 6 stitchings on visor



FLEXFIT
YUPOONG

FX6006T **Classic Trucker 2-Tone**

47% Cotton / 28% Nylon / 25% Polyester

One Size

BLACK/WHITE

Ideal for screenprinting & embroidery | Contrast trucker mesh | Matching plastic snap



FLEXFIT
YUPOONG

FX6360T **360° Omnimesh 2-Tone Cap**

60% Cotton / 40% Polyester, Mesh: 100% Polyester

One Size

BLACK/WHITE	BROWN/KHAKI
CHARCOAL/BLACK	CHARCOAL/WHITE
NAVY/WHITE	

Classic, 2-colour look | The colour of the front and peak contrasts with the back | Made entirely of breathable mesh | Snapback closure at the back of the head | Pre-curved peak with eight-fold quilting

CAPS (MESH)



Beechfield
ORIGINAL HEADWEAR



CB646 | B646 **Urbanwear Trucker**

85% Polyester / 15% Cotton, Mesh: 100% Polyester
One Size

Beechfield

BLACK	BLACK/WHITE
GRAPHITE GREY	LIGHT GREY
LIGHT GREY/WHITE	NAVY
NAVY/WHITE	OLIVE GREEN
WARM SAND	WHITE

100% Polyester mesh rear panels | Semi-curved peak | TearAway label for ease of rebranding | 6 panel design | Structured front panels | Stitched ventilation eyelets | Snapback size adjuster

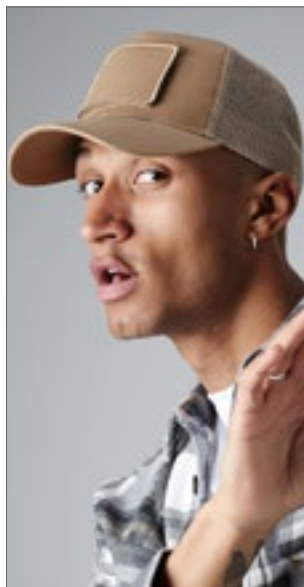

Beechfield
ORIGINAL HEADWEAR



CB641 | B641 **Removable Patch Snapback Trucker**

Front Panel + Peak: 100% Cotton, Mesh:

100% Polyester

One Size

Beechfield

BLACK	DESERT SAND	GRAPHITE GREY
JUNGLE CAMO	MILITARY GREEN	

100% Cotton front panel and peak, 100% Polyester mesh rear panels | TearAway label | 5 panel design | Pre-curved peak | Interchangeable Rip-Strip™ patch designed for decoration (approx. 10 x 6,5 cm) | Retro style snapback size adjuster



ATLANTIS
infinite headwear



AT524 | RAML **Rapper Melange Cap**

73% Cotton / 27% Polyester, mesh rear panels: 100% Polyester

One Size

219 g/m²

Atlantis

BROWN	DARK GREY	KHAKI
LIGHT GREY	NAVY	RED

5 Panels | Mid visor | Back mesh | PVC closure | 8 stitchings on visor



ATLANTIS
infinite headwear

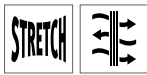

AT674 | WHIP **Whippy Cap**

100% Polyester, mesh rear panels: 97% Nylon / 3% Elastane

One Size

Atlantis

AVID MELANGE	DARK GREY MELANGE	GREY MELANGE
PURPLE MELANGE	RED MELANGE	ROYAL MELANGE

100% Polyester, side & back: 97% Nylon / 3% Elastane | 6 Panels | Mid visor | Stitched eyelets | 6 stitchings on visor | Trimmed with a soft and stretchable mesh | DRY-TECH sweatband | Rubber Velcro closure



FLEXFIT
YUPOONG



FX6606RT | 6606RT **YP Classics Recycled Retro Trucker Cap 2-Tone**

100% Cotton, Mesh: 100% Polyester

One Size

FLEXFIT

BLACK/WHITE	CHARCOAL/BLACK
NAVY/WHITE	

Classic two-colour design | The front and the pre-curved peak are made of opaque cotton | Breathable mesh back | Mesh made of recycled polyester | Snapback Closure | Elaborate, eight-fold decorative seams on the peak



Beechfield
ORIGINAL HEADWEAR



CB647 | B647 **6 Panel Snapback Trucker Cap**

Front Panel + Peak: 100% Cotton, Mesh:

100% Polyester

One Size

Beechfield

BLACK/WHITE	BRIGHT ROYAL/WHITE
CLASSIC RED/WHITE	FRENCH NAVY/CLASSIC RED/WHITE
FRENCH NAVY/WHITE	GRAPHITE GREY/WHITE

100% Cotton front panel and peak, 100% Polyester mesh rear panels | TearAway label for ease of rebranding | 6 panel design | Structured front panels | Semi-curved peak | Stitched ventilation eyelets | Snapback size adjuster



AT515 | RECO **Record - Trucker Cap**

Front Panel + Peak: 100% Cotton, Mesh:
100% Polyester
One Size

Atlantis

BLACK	BURGUNDY	NAVY
OLIVE	RED	ROYAL

Unstructured front panel | New mid visor | PVC closure at rear | No eyelets | Self fabric sweatband closed with 4 rows | 5 rows on visor | Lining on front panel



FX6006W | 6006W **Classic Trucker**

60% Cotton / 40% Polyester
One Size

FLEXFIT

BLACK/WHITE/BLACK	BROWN/WHITE/BROWN
CAROLINA BLUE/WHITE/CAROLINA B	KELLY GREEN/WHITE/KELLY GREEN
NAVY/WHITE/NAVY	RED/WHITE/RED
ROYAL/WHITE/ROYAL	

Ideal for screenprinting & embroidery | Trucker mesh back | Matching plastic snap



FX6606CF | 6606CF **Retro Trucker Colored Front**

60% Cotton / 40% Polyester, Crown: 100% Polyester
One Size

FLEXFIT

BLACK/WHITE/BLACK	DARK GREY/WHITE/DARK GREY
KHAKI/WHITE/KHAKI	MAROON/WHITE/MAROON
NAVY/WHITE/NAVY	RED/WHITE/RED
SILVER/WHITE/SILVER	

Flat shape | Structured (hard buckram) | Matching undervisor



FX110MT | 110MT **110 Mesh 2-Tone Cap**

100% Cotton (Melange Charcoal/Black, Melange Silver/White: 55% Polyester / 43% Cotton / 2% Elastane), Mesh: 100% Polyester
One Size

FLEXFIT

BLACK/WHITE	CHARCOAL/WHITE
MELANGE CHARCOAL/BLACK	MELANGE SILVER/WHITE
NAVY/WHITE	RED/WHITE
ROYAL/WHITE	

Front made of cotton, back made of transparent, white polyester mesh | Flexfit band | Snapback Closure | Pre-curved peak with eight-fold quilting



MB6635 | MB6635 **Pro Cap Mesh 6 Panel**

100% Polyester
One Size

Myrtle beach

BLACK/CHARCOAL	BLACK/LIGHT GREY
BLACK/RED	LIGHT GREY/BLACK
NAVY/WHITE	WHITE/MAGENTA

Stylish 6 panel mesh cap with sandwich | „High Profile“ shape | Flat peak with sticker and 6 decorative stitching lines | Front panels laminated | Pleasant to wear due to padded sweatband | Size-adjustment by „click & snap“ fastener



AT525 | SN90 **Snap 90S Cap**

100% Polyester
One Size
80 g/m²

Atlantis

BLACK/BLACK	NAVY/NAVY
WHITE/BLACK	WHITE/BLACK/GREEN
WHITE/NAVY	WHITE/RED
WHITE/RED/BLACK	WHITE/RED/ROYAL
WHITE/ROYAL	

5 Panels | Flat Visor | Back mesh | PVC closure | 6 stitchings on visor

CAPS (MESH)



Beechfield
ORIGINAL HEADWEAR



CB664 | B664 **Original Flat Peak 6 Panel Trucker Cap**

100% Polyester
One Size

Beechfield

BLACK/BLACK	CLASSIC RED/BLACK
FRENCH NAVY/BLACK	GREY/BLACK
OLIVE GREEN/BLACK	

100% Polyester Twill front panel and peak, 100% Polyester mesh rear panels | TearAway label | 6 panel design | Structured front panels | Flat peak | Retro style snapback size adjuster



ATLANTIS
infinite headwear



AT400 | SNME **Snap Mesh Cap**

Frontpanel: 100% Acrylic, mesh rear panels:
100% Polyester
One Size

Atlantis

BLACK/BLACK	CAMOUFLAGE/BLACK
GREEN FLUO/BLACK	NAVY/NAVY
ORANGE FLUO/BLACK	WHITE/WHITE

6 panels | Flat Visor | PVC closure | Sweatband: 35% Cotton / 65% Polyester | Contrasting visor | Embroidered eyelets | Back mesh | Side mesh | Structured front panel | 6 stitchings on visor

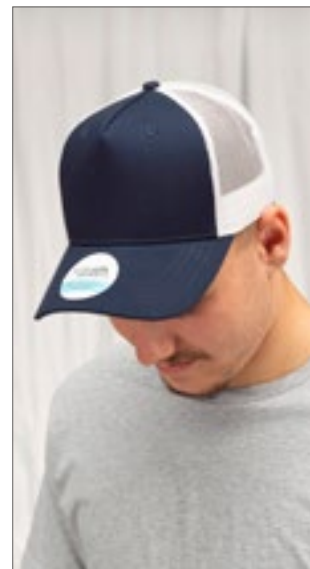

Brain Waves



BW7020255 | 7020255 **5-Panel Trucker Cap Recycled**

100% Polyester
One Size

Brain Waves

BLACK/BLACK	BLACK/WHITE
NAVY/NAVY	NAVY/WHITE
RED/WHITE	WHITE/BLACK
WHITE/NAVY	WHITE/WHITE

100% recycled polyester and 100% recycled mesh | Cotton look | Classic-modern shape | Hard buckram | Plastic closure for size adjustment | Decorative stitching and air holes in matching colour | Padded sweatband for increased comfort | Premium construction | Size approx. 57,5 cm



myrtle beach



MB070 | MB070 **5-Panel Polyester Mesh Cap**

100% Polyester
One Size

Myrtle beach

BLACK	BLACK/NEON GREEN
BLACK/NEON ORANGE	BLACK/NEON PINK
BLACK/NEON YELLOW	BLACK/WHITE
BURGUNDY	DARK GREEN
DARK GREY	DARK GREY/BLACK
DARK OLIVE	GOLD
KHAKI	LIGHT GREY
LIGHT GREY/WHITE	NAVY
NEON PINK/WHITE	OLIVE
OLIVE/WHITE	ORANGE/WHITE
RED	RED/WHITE
ROYAL	ROYAL/WHITE
SUN YELLOW/BLACK	WHITE
WHITE/BABY PINK	WHITE/BLACK
WHITE/BURGUNDY	WHITE/DARK GREEN
WHITE/FERN GREEN	WHITE/GRAPHITE
WHITE/GRENADINE	WHITE/LIGHT BLUE
WHITE/LIGHT GREY	WHITE/LILAC
WHITE/MAGENTA	WHITE/NAVY
WHITE/NEON GREEN	WHITE/NEON ORANGE
WHITE/NEON PINK	WHITE/NEON YELLOW
WHITE/PACIFIC	WHITE/RED
WHITE/ROYAL	WHITE/SUN YELLOW

Trendy 5 panel mesh cap in many colour combinations | Size-adjustment by 'click & snap' fastener | Six decorative stitching lines on the visor | Fashion sweat band





Result
HEADWEAR

RH089 | RC089X **Detroit 1/2 Mesh Trucker Cap**

100% Polyester
One Size
42 g/m² Result Headwear

BLACK/WHITE	BOTTLE/WHITE
NAVY/WHITE	PURPLE/WHITE
RED/WHITE	ROYAL/WHITE
SUPER PINK/WHITE	

Padded Polyester | 5 panel – 4 mesh & 1 solid fabric | White front panel with colour contrast mesh and peak | Snapback adjuster | Semi-curved fabric peak | Tear Away Label



SOL'S
the fair spirit

L01668 | 01668 **Bubble Cap**

100% Polyester
One Size
160 g/m² SOL'S

BLACK	FRENCH NAVY
ROYAL BLUE	WHITE
WHITE/BLACK	WHITE/FRENCH NAVY
WHITE/NEON CORAL	WHITE/NEON GREEN
WHITE/NEON ORANGE	WHITE/NEON YELLOW
WHITE/RED	WHITE/ROYAL BLUE

Polyester front panel (5 mm foam) & peak (3 mm foam) | Polyester mesh | Adjustable plastic fastening



FLEXFIT
BY YUPOONG

FX6005FW | 6005FW **Foam Trucker With White Front**

60% Cotton / 40% Polyester
One Size FLEXFIT

BLACK/WHITE/BLACK	BLACK/WHITE/RED
NAVY/WHITE/NAVY	RED/WHITE/BLACK
RED/WHITE/RED	RED/WHITE/ROYAL
ROYAL/WHITE/ROYAL	

Thick, 6 mm sponge front backing | Plastic snap matching with trucker mesh | Matching undervisor



ATLANTIS
infinite headwear

AT679 | SONI **Sonic Cap**

Front Panel + Peak: 100% Cotton, Mesh: 100% Polyester
One Size
280 g/m² Atlantis

BLACK	BLACK/GREY MELANGE/WHITE
BOTTLE GREEN/GREY MELANGE/BEIGE	CARDINAL RED/BLACK
GREY MELANGE/BLACK	GREY/CARDINAL RED/BEIGE
MUSTARD/BLACK	NAVY
NAVY/GREY MELANGE/WHITE	OLIVE/BLACK
ROYAL	WHITE

6 Panels | Mid visor | Stitched eyelets | PVC closure | 4 stitchings on visor | Contrast stitching on the visor

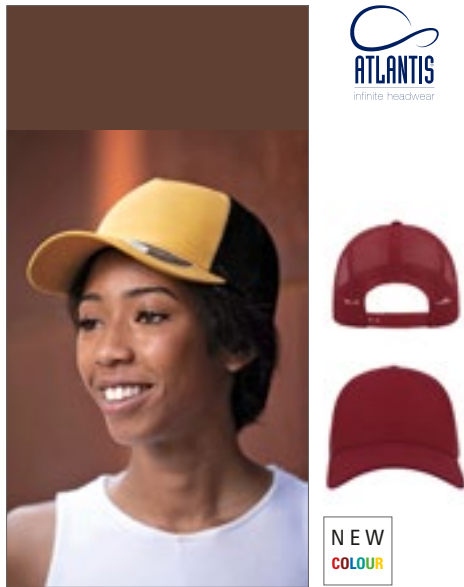

ATLANTIS
infinite headwear

AT511 | RAPC **Rapper Cotton Cap**

100% Cotton, Mesh: 100% Polyester, Sweatband: 65% Polyester / 35% Cotton
One Size Atlantis

BLACK/BLACK	BURGUNDY/BURGUNDY
BURGUNDY/STONE	DARK GREY/BLACK
KHAKI/STONE	MUSTARD/BLACK
NAVY/GREY	NAVY/NAVY
OLIVE/BLACK	PURPLE/WHITE
RED/RED	ROYAL/ROYAL
WHITE/WHITE	

5 Panels | PVC closure | Back mesh | Side mesh | Structured front panel | Precurved visor | 4 stitchings on visor



FLEXFIT
BY YUPOONG

FX6511T | 6511T **Flexfit Mesh Trucker 2-Tone Cap**

60% Cotton / 40% Polyester, Mesh: 95% Polyester / 5% Elastane
S/M, L/XL FLEXFIT

BLACK/WHITE	NAVY/WHITE
RED/WHITE	ROYAL/WHITE

The FX6511 cap in 2-tone | Patented Flexfit Trucker Mesh | Hard buckram | Silver undervisor | 8 rows of stitching on visor

CAPS (MESH)



Beechfield
ORIGINAL HEADWEAR



CB645 | B645 **Vintage Snapback Trucker Cap**

100% Polyester
One Size

Beechfield

BLACK/BLACK	BLACK/WHITE	BRIGHT ROYAL/WHITE
CLASSIC RED/WHITE	FLUORESCENT GREEN/WHITE	FLUORESCENT ORANGE/WHITE
FLUORESCENT PINK/WHITE	FLUORESCENT YELLOW/WHITE	FRENCH NAVY/WHITE
FUCHSIA/WHITE	LIME GREEN/WHITE	ORANGE/WHITE
PURPLE/WHITE	SKY BLUE/WHITE	SUNFLOWER/WHITE

5 panel design | Retro style Snapback size adjuster | Padded front panel and peak

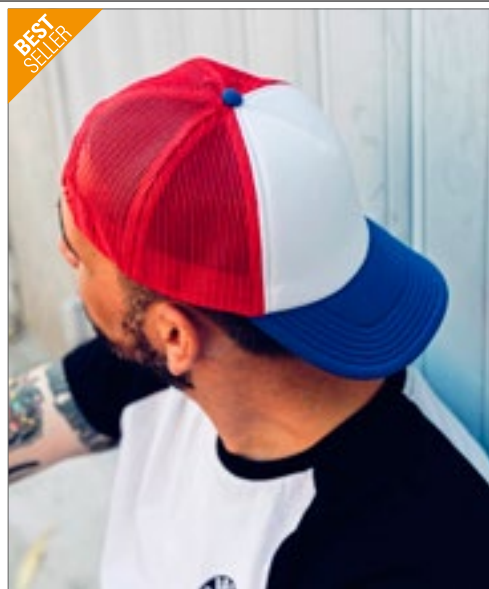

BEST SELLER

ATLANTIS
infinite headwear



NEW
COLOUR

AT505 | RAPP **Rapper Cap**

100% Polyester
One Size

Atlantis

BLACK/BLACK/BLACK	DARK GREY/RED/DARK GREY	OLIVE/BLACK/OLIVE
ORANGE/BLACK/BLACK	WHITE/BLACK/BLACK	WHITE/BLACK/BURGUNDY
WHITE/FUCHSIA FLUO/FUCHSIA FLUO	WHITE/GREEN FLUO/GREEN FLUO	WHITE/GREEN/BLACK
WHITE/GREEN/GREEN	WHITE/NAVY/NAVY	WHITE/OLIVE/ORANGE
WHITE/ORANGE FLUO/ORANGE FLUO	WHITE/RED/BLACK	WHITE/RED/RED
WHITE/RED/ROYAL	WHITE/ROYAL/ROYAL	WHITE/YELLOW FLUO/YELLOW FLUO
YELLOW/BLACK/BLACK		

Structured front panel | Precurved visor | PVC closure | No eyelets | Sweatband
100% Polyester | 6 Rows on visor | Side + Back panels in mesh fabric | Foam on front panel and on visor



ATLANTIS
infinite headwear



AT527 | RCAN **Rapper Canvas Cap**

100% Cotton, mesh rear panels: 100% Polyester
One Size

Atlantis

BLACK/GREY	BOTTLE GREEN/WHITE	DARK GREY/RED
GREY/BLACK	GREY/BRIGHT YELLOW/BLACK	GREY/NAVY/NAVY
NAVY/BURGUNDY	NAVY/BURGUNDY/BEIGE	NAVY/DARK GREY
NAVY/YELLOW	OLIVE/KHAKI	ORANGE/WHITE
ROYAL/GREY	WHITE/BURGUNDY/BLACK	WHITE/GOLD/DARK GREY

100% Cotton Canvas, side & back: 100% polyester | 5 Panels | Mid visor | Back Mesh | 4 stitchings on visor



FLEXFIT
YUPOONG



FX6606T | 6606T **Retro Trucker 2-Tone**

47% Cotton / 28% Nylon / 25% Polyester
One Size

FLEXFIT

BLACK/WHITE	BROWN/KHAKI	BUCK/WHITE
DARK GREY/WHITE	HEATHER GREY/BLACK	HEATHER GREY/WHITE
KHAKI/WHITE	MOSSGREEN/KHAKI	NAVY/WHITE
SILVER/WHITE		

Contrast trucker mesh back | Matching plastic snap | Hard buckram | Matching undervisor



Result
HEADWEAR



RH090 New York Sparkle Cap

100% Polyester, Peak Underside: 100% Cotton
One Size

BABY PINK	BLACK	GOLD
SILVER		

5 panel – 4 mesh & 1 fabric | Stiffened front panel | Tear & release adjuster | Fabric curved peak | Pony tail hole | Tear Away Label



ATLANTIS
infinite headwear



AT518 Rapper Camou Cap

55% Polyester / 45% Viscose, Underpeak: 100% Cotton
One Size

BURGUNDY/BLACK	DARK GREY/BLACK
LIGHT GREY/BLACK	NAVY/BLACK
OLIVE/BLACK	ROYAL/BLACK

5 Panels | Trucker Cap | Contrasting Visor | Stitched eyelets | Mid Visor | Sticker on bill | PVC closure | 8 stitchings on Visor | Cotton Sweatband



Beechfield
ORIGINAL HEADWEAR



CB694 Camo Snapback Trucker

Front panel & peak: 100% Cotton, mesh rear panels: 100% Polyester
One Size

ARCTIC CAMO/BLACK	JUNGLE CAMO/BLACK
MIDNIGHT CAMO/BLACK	

Pre-curved peak | 5 panel design | Camouflage detailing | Retro style Snapback size adjuster | Tear away label for ease of rebranding



FLEXFIT
by YUPOONG



FX6606C Camo Trucker Cap

Front Panel: 98% Cotton / 2% Elastane, Rear Panel: 100% Polyester
One Size

DARK CAMO/BLACK	WOOD CAMO/BLACK
-----------------	-----------------

Structured (hard buckram) | Camouflage-printed twill | Trucker mesh back | Washed look



FLEXFIT
by YUPOONG



FX6606MC Retro Trucker Multicam Cap

Front Panel + Peak: 98% Cotton / 2% Elastane, Mesh: 100% Polyester
One Size

ALPINA MULTICAM	BLACK MULTICAM	MULTICAM
MULTICAM TROPIC		

Snapback Trucker Cap in MultiCam Look | Casual camo print | Typical Trucker-Mesh-Cap | Integrated snapback closure



FLEXFIT
by YUPOONG



FX360 Flexfit 360 Omnimesh Cap

96% Polyester / 4% Elastane, Mesh: 100% Polyester
S/M, L/XL

BLACK	CHARCOAL	NAVY
NEON ORANGE	NEON YELLOW	RED
WHITE		

Made entirely of breathable mesh | Integrated Flexfit technology | Without closure | Pre-curved peak with eight-fold quilting



korntex



KX068 Full Reflective Cap Marseille

100% Polyester
One Size (55-61 cm)

SILVER

6 panel cap | Adult, one size fits all | Very reflective fabric | Permeable part made of mesh on both sides | Adjustable using a buckle on the back of the head | Preformed peak | Printable area on the forehead section and on one side



ATLANTIS
infinite headwear



AT106 Bryce Cap

100% Polyester
One Size

BLACK/BLACK	DARK GREY/BLACK
KHAKI/BLACK	NAVY/NAVY
OLIVE/BLACK	ROYAL/BLACK
WHITE/WHITE	

Main fabric: 100% certified recycled Polyester Twill / Side & Back: 100% certified recycled Polyester (made out of 3 bottles) | Classic structured 5 panel trucker cap in recycled polyester twill | Ventilated recycled mesh | Recycled PVC snapback closure | Wide crown | Light and breathable shape



Beechfield
ORIGINAL HEADWEAR



CB75R Recycled Urbanwear 6 Panel Snapback Trucker

100% Polyester
One Size

BLACK	FRENCH NAVY	GRAPHITE GREY
WHITE		

100% Recycled Polyester, 100% Recycled Polyester Mesh Rear Panels | Recycled Polyester made from 100% rPET, equivalent to approx. 1.5 post-consumer bottles | 6 panel design | Structured front panels | Pre-curved peak | Snapback size adjuster | TearAway label

CAPS (CABRIO CAPS)



AT340 | KERG **Kermit Ivy Cap**
100% Cotton, Sweatband: 65% Polyester / 35% Cotton
One Size

Atlantis



Ivy Cap | Elastic sweatband | Fully closed at rear



CB622 | B622 **Ivy Cap**
44% Wool / 42% Polyester / 11% Viscose / 3% Nylon
One Size

Beechfield



Unisex styling | Adjustable- One size fits most | Fully lined | Stitched-down peak | Self-fabric size adjuster with silver effect buckle



AT343 | SWIN **Swing Ivy Cap**
100% Cotton, Sweatband: 100% polyester
One Size

Atlantis



Ivy Cap | Brushed cotton | Velcro closure



AT355 | DANY **Dandy - Ivy Hat**
80% Polyester / 20% Wool
One Size

Atlantis



Unstructured front panels | Small visor | Fully closed at rear | No eyelets



CB623 | B623 **Melton Wool Ivy Cap**
80% Wool / 20% Viscose
One Size

Beechfield



TearAway label for ease of rebranding | Melton Wool blend | Fully lined | Unisex styling | Stitched-down peak | Self fabric strap with tri-glide buckle | Adjustable size



AT342 | GSTT **Gatsby Street Cap**
100% Cotton
One Size

Atlantis



Ivy Cap | Fully closed at rear | Closure with buckle | Cotton sweatband | Chino cotton



Beechfield
ORIGINAL HEADWEAR



CB621 | B621 **Summer Gatsby**
57% Polyester / 21% Cotton / 15% Linen / 7% Viscose
One Size

Beechfield

BLUE LINEN | GREY LINEN

TearAway label for ease of rebranding | Lightweight and comfortable | Full cotton lining | Self fabric size adjuster with silver effect buckle | Adjustable - One size fits most | Cotton linen blend | Unisex styling | Stitched-down peak



Result
HEADWEAR



RH77 | RC077X **Gatsby Cap**
100% Cotton
S/M, L, XL
220 g/m²

Result Headwear

BLACK | NAVY | RED
WHITE

French Style Gatsby | Elasticated back for comfortable fit | Herringbone Cotton

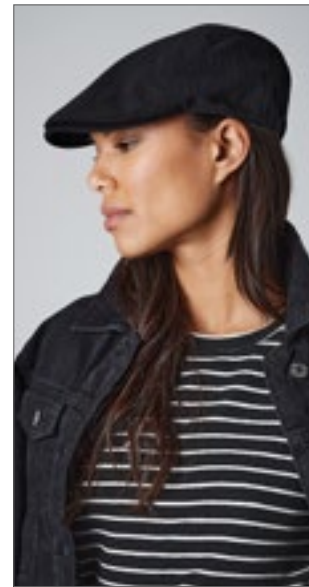

Beechfield
ORIGINAL HEADWEAR



CB626 | B626 **Vintage Flat Cap**
100% Cotton
S/M, L/XL

Beechfield

BLACK

Heavy Washed Cotton | Herringbone weave fabric for vintage appeal | Unisex styling | S/M ca. 56-58cm / 68g; L/XL ca. 58-60cm / 70g | Stitched-down peak | Elasticated crown

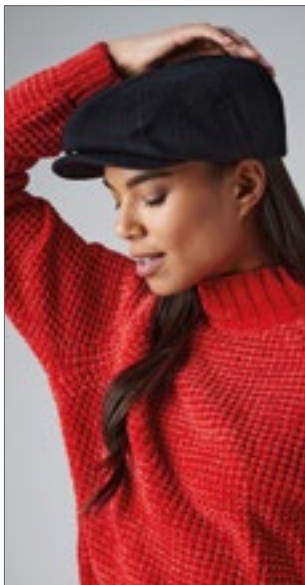

Beechfield
ORIGINAL HEADWEAR



CB624 | B624 **Newsboy Cap**
100% Cotton
S/M, L/XL

Beechfield

BLACK

100% Heavy Washed Cotton | Herringbone weave fabric | TearAway label for ease of rebranding | Snap fastening peak | Full quilted lining | Traditional styling | Available in two sizes - S/M and L/XL | S/M ca. 56-58cm; L/XL ca. 58-60cm



Beechfield
ORIGINAL HEADWEAR



CB628 | B628 **Heritage Baker Boy Cap**
61% Polyester / 16% Viscose / 13% Acrylic / 10% other fibres
S/M, L/XL

Beechfield

BROWN HERRINGBONE | CHARCOAL HERRINGBONE | NAVY HERRINGBONE

TearAway label for ease of rebranding | Herringbone weave fabric | Fully lined | Unisex styling | Stitched-down peak



Beechfield
ORIGINAL HEADWEAR



CB629 | B629 **Melton Wool Baker Boy Cap**
80% Wool / 20% Viscose
S/M, L/XL

Beechfield

CHARCOAL MARL

TearAway label for ease of rebranding | Melton Wool blend | Fully lined | Unisex styling | Stitched-down peak

CAPS (KIDS)



ATLANTIS
infinite headwear

AT508 | KDSF **Kids' Start Five Cap**
100% Cotton
One Size (52 cm)
Atlantis

BLACK	LIGHT BLUE	NAVY
PINK	RED	ROYAL
WHITE	YELLOW	

5 Panel Cap suitable for printing | Kids size 52 cm | 5 Panel shape | Structured frontpanel | Precurved visor | Velcro closure | 4 sewn eyelets | 6 Rows on visor



ATLANTIS
infinite headwear

AT617 | KIDS **Kids' Star Cap**
100% Cotton, Sweatband: 65% Polyester / 35% Cotton
One Size (54 cm)
240 - 250 g/m²
Atlantis

ECRU/RED	LIGHT BLUE/NAVY
NAVY/LIGHT BLUE	PINK/WHITE
RED/NAVY	ROYAL/WHITE
YELLOW/WHITE	

6 Panel Cap with contrasting colour | Structured front panels | Precurved visor | Velcro closure | 6 sewn eyelets (double colour) | No rows on visor | Piping on visor | Chino cotton 16x12



ATLANTIS
infinite headwear

AT619 | BOAC **Boy Action Cap**
100% Cotton
S/M, L/XL
240 - 250 g/m²
Atlantis

LIGHT BLUE	NAVY	PINK
RED		

6 Pan Baseball Cap garment wash | Unstructured front panels | Precurved visor | Closure with slide buckle | 6 sewn eyelets | Sweatband: 100% cotton | 4 Rows on visor | Jeans stitching | Garment washed | Kid size | Chino cotton 16x12



myrtle beach

MB7010 | MB7010 **Kids' 5-Panel Cap**
100% Cotton
One Size
350 g/m²
Myrtle beach

AQUA	BLACK	BURGUNDY
DARK BROWN	DARK GREEN	DARK GREY
DARK KHAKI	GOLD	GOLD/ROYAL/RED/NAVY
GREEN	LIGHT GREY	LIME GREEN
NAVY	ORANGE	PINK
ROYAL	SIGNAL RED	TURQUOISE
WHITE	YELLOW	

Heavy brushed Cotton | Velcro Fastening | 4 embroidered ventilation holes | 6 decorative stitching lines on the peak | Low-profile | Padded satin sweatband | Size: from the age of 4 | The Cap in Gold Yellow/Royal/Navvy additionally has a red segment



printwear®

C1750 **Kids' Brushed Cap**
100% Cotton
One Size

BLACK	BLACK/NATURAL	BOTTLE GREEN
BOTTLE GREEN/NATURAL	BROWN	DARK GREY
GREY	KHAKI	LIGHT BLUE
LIME GREEN	NATURAL	NAVY
ORANGE	PINK	PURPLE
RED	RED/NATURAL	ROYAL BLUE
WHITE	YELLOW	

5 Panel cap | Brushed Cotton | Velcro Fastening | Sticked air holes | 2-coloured with sandwich-binding



AT406 | KISN **Kids' Snap Back Cap**
100% Acrylic, Sweatband: 65% Polyester / 35% Cotton
One Size (54 cm)

Atlantis

BLACK	NAVY	RED
ROYAL		

Flat visor cap with PVC snap closure | Kids size (54 cm) | Flat 6 panels | Structured front panels | Flat visor | PVC closure | 6 sewn eyelets | 6 Rows on visor | Sticker on visor | 4 colour combinations



AT118 | KIFR **Kids' Fraser Cap**
100% Cotton
One Size
270 g/m²

Atlantis

BLACK	COLUMBIA BLUE	KHAKI
NAVY	PINK	RED
ROYAL		

Certified Organic Cotton Twill | Unstructured 6 panels cap | Dad cap shape with mid visor | Full metal buckle and metal hole



CB63NB | B63NB **Junior Organic Cotton 5 Panel Cap**
100% Cotton
One Size

Beechfield

BLACK	NAVY	PISTACHIO
POWDER BLUE	POWDER PINK	WHITE

100% Organic Cotton Twill | 5 panel design | Structured front panels | Pre-curved peak | Stitched ventilation eyelets | Child safe secure button | Snapback size adjuster | TearAway label



MB7018 | MB7018 **Kids' Military Cap**
100% Cotton
One Size (54 cm)
250 g/m²

Myrtle beach

BLACK	DARK GREEN	KHAKI
NAVY	OLIVE	ORANGE
RED		

Trendy cap in military style made of sturdy cotton | Velcro Fastening | 4 metal eyelets on the sides | Padded cotton sweat band | Side 54 cm / from the age of 4



RH24PJ | RC024JP **Junior Heavy Brushed Cotton Cap**
100% Cotton
One Size
350 g/m²

Result Headwear

BLACK/RED	NAVY/WHITE
-----------	------------

6 Panel | Low profile | Unlined | Unsupported front panels | Pre-curved peak with 4 stitched lines | Stitched eyelets | Contrasting color sandwich peak | Fabric size adjuster with antique brass buckle | Heavy brushed cotton drill



RH84J | RC084J **Junior Boston Printers Cap**
65% Polyester / 35% Cotton
One Size
260 g/m²

Result Headwear

BLACK	BOTTLE	BURGUNDY
KELLY	NAVY	ORANGE
RED	ROYAL	SKY
WHITE		

5 panel | Stitched eyelets | Tear release adjuster | Curved peak with 6 stitch lines | Seamless, stiffened front panel | Tear away Label | Windproof | Breathable



Result
HEADWEAR



RH05J | RC005J **Junior Cotton Cap**

100% Cotton

One Size

190 g/m²

Result Headwear

BLACK	BOTTLE	BURGUNDY
KELLY GREEN	NAVY	RED
ROYAL	SKY	WHITE
YELLOW		

5 panel | Pre-curved peak with 3 stitched lines | Hinged front support panel | No centre seam | Stitched eyelets | Easy tear release size adjuster | Cotton-Twill



Result
HEADWEAR



RH24J | RC024J **Junior Heavy Brushed Cotton Cap**

100% Cotton

One Size

350 g/m²

Result Headwear

BLACK	NAVY
-------	------

6 Panel | Unlined | Low profile | Unsupported front panels | Pre-curved peak with 4 stitched lines | Stitched eyelets | Fabric size adjuster with antique brass buckle | Heavy brushed cotton drill



printwear®



C506 **Kids' Sports Cap**

100% Cotton

One Size

BLACK	KHAKI	NAVY
ORANGE	RED	ROYAL BLUE
WHITE	YELLOW	

Brushed Cotton | Elastic adjuster on back side | Decorating seams | 5 Panel



Result
HEADWEAR



RH18J | RC018J **Junior Low Profile Cotton Cap**

100% Cotton

One Size

190 g/m²

Result Headwear

BLACK	BOTTLE	BURGUNDY	JADE
NAVY	RED	ROYAL	SKY
WHITE	YELLOW		

6 Panel | Low profile | No centre seam | Unsupported front panel | Pre-curved peak with 6 stitched lines | Stitched eyelets | Fabric size adjuster with antique brass buckle | Cotton-Twill

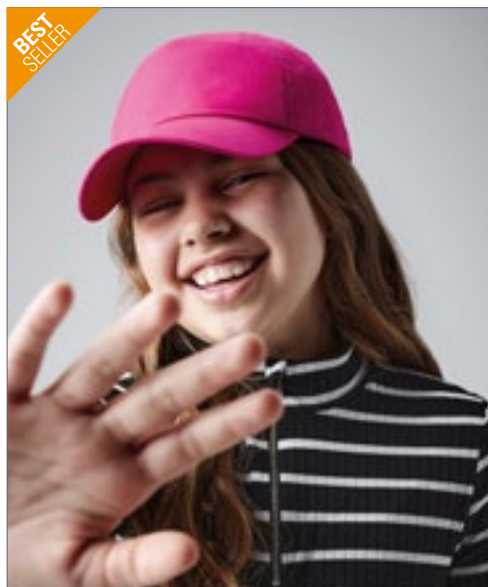

BEST SELLER

Beechfield
ORIGINAL HEADWEAR



CB10B | B10B **Junior Original 5 Panel Cap**

100% Cotton

One Size

Beechfield

BLACK	BOTTLE GREEN	BRIGHT RED	BRIGHT ROYAL
BURGUNDY	CLASSIC PINK	CLASSIC RED	EMERALD
FRENCH NAVY	FUCHSIA	GRAPHITE GREY	KELLY GREEN
LIME GREEN	ORANGE	PURPLE	SKY BLUE
SURF BLUE	WHITE	YELLOW	

100% Cotton Twill | Rip-Strip™ size adjuster | Child safe secure button | Stitched ventilation eyelets | 5 panel design | Pre-curved peak

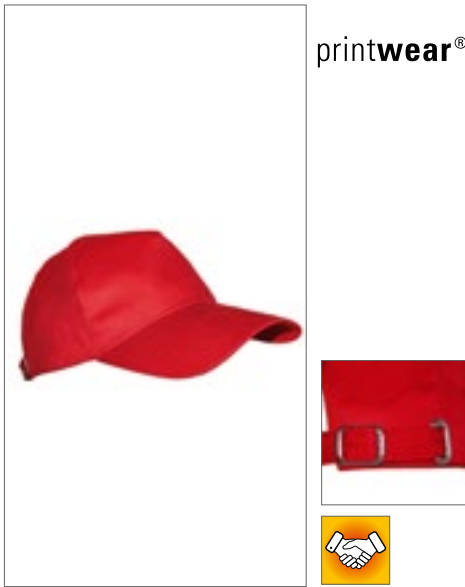

printwear®



C541K Kids Original Cap

100% Cotton
One Size (48-58 cm)

BLACK	GREEN	NAVY BLUE
RED	ROYAL BLUE	WHITE
YELLOW		

5 Panel cap | Curved peak | Adjustable fastening with metal buckle | Head size approx. 48-58 cm



FLEXFIT
YUPOONG



FX6308 | 6308 Pro-Style Twill Snapback Youth Cap

60% Cotton / 40% Polyester
J (Ages 2-6), B (Ages 6-14)

FLEXFIT

BLACK	NAVY	RED
ROYAL	WHITE	

Pro-Style-Shape | Green undervisor | Snapback Closure



BEST SELLER

SOL'S
the fair spirit



LC88111 | 88111 Kids' Cap Sunny

100% Cotton
One Size (55 cm)
180 g/m²

SOL'S

APPLE GREEN	AQUA	BLACK
FRENCH NAVY	FUCHSIA	GOLD
KELLY GREEN	ORANGE	PINK
RED	ROYAL BLUE	SKY BLUE
WHITE		

Light brushed cotton | 5 panel | Pre-formed peak | 4 embroidered ventilation eyelets | Adjustable self gripping back fastening | Head size approx. 55 cm



SOL'S
the fair spirit



LC03091 | 03091 Kids' Bubble Cap

100% Polyester
One Size
160 g/m²

SOL'S

WHITE	WHITE/BLACK
WHITE/NEON CORAL	WHITE/NEON GREEN
WHITE/NEON ORANGE	WHITE/NEON YELLOW
WHITE/RED	WHITE/ROYAL BLUE

Interlock, 100% polyester, Foam front panel and peak, 100% polyester mesh back panels | Five panels | Adjustable plastic fastening | Suitable for sublimation



Beechfield
ORIGINAL HEADWEAR



CB615 | B615 Youth Size Snapback

100% Cotton
One Size

Beechfield

BLACK/BLACK	BLACK/BRIGHT RED
BLACK/FUCHSIA	BLACK/SURF BLUE
WHITE/BLACK	

100% Cotton Twill | Tear away label for ease of rebranding | Adjustable youth sizing (53-58 cm) | Flat peak | Retro style snapback size adjuster | Contrast detailing | 5 panel design | Authentic peak sticker



BEST SELLER

Beechfield
ORIGINAL HEADWEAR



CB645b | B645B Junior Vintage Snapback Trucker

100% Polyester
One Size

Beechfield

BLACK/WHITE	BRIGHT ROYAL/WHITE
CLASSIC RED/WHITE	FRENCH NAVY/WHITE
FUCHSIA/WHITE	LIME GREEN/WHITE
ORANGE/WHITE	SKY BLUE/WHITE

5 panel design | Retro style Snapback size adjuster | Padded front panel and peak

CAPS (KIDS)



KX054K | KXPCAP54 **Kids' Premium High Visibility Cap Nice**

100% Polyester
One Size
120 g/m²

Kortex

SIGNAL ORANGE SIGNAL YELLOW

Kortex® Premium Hi-Viz 5-Panel-Cap | Hem seams with silver-reflecting polyester edging | Two reflective segments on each side | Adjustable by hook and loop tape on the back of the head | Preformed peak with reflective edge | Air holes | Printable area on forehead



KX058K | KXCAP58 **Kids' High Visibility Cap Montpelier**

100% Polyester
One Size
120 g/m²

Kortex

SIGNAL ORANGE SIGNAL YELLOW

Kortex® Basic Hi-Viz 5-Panel-Cap | Children's standard size, hem seams with silver reflective polyester edging | Adjustable by hook and loop tape on the back of the head | Preformed peak with reflective edge | Air holes | Printable area on forehead



RH69J | RC069J **Junior Legionnaire Cap**

100% Polyester
One Size
115 g/m²

Result Headwear

BOTTLE ROYAL DESERT KHAKI NAVY RED

5 panel | Low profile | Pre-curved peak | No centre seam | Shockcord size adjustment - BSEN14682 compliant | Neck & Ear Protection



CB11b | B11B **Junior Legionnaire Style Cap**

100% Cotton
One Size

Beechfield

BOTTLE GREEN BRIGHT ROYAL CLASSIC RED FRENCH NAVY
SKY BLUE WHITE YELLOW

6 panel cap | Pre-curved peak | 100% Cotton Twill | Elasticated size adjustment | Child safe secure button | Seamless, centralised front panel | Fold-up ear and neck protection



FLEXFIT
by YUPOONG



FX8888 | 8888 **Curved Visor Cap**
100% Cotton
One Size
FLEXFIT

BLACK	COSMO PINK	KHAKI
LIGHT PINK	LILAC	MAGIC MANGO
RED	WHITE	

Reinforced front | Pre-curved bill | Velcro-Closure



FLEXFIT
by YUPOONG



FX8051 | 8051 **Flat Round Visor Cap**
100% Cotton
One Size
FLEXFIT

KHAKI	WHITE
-------	-------

Flat, slightly shortened brim | Soft front | Classic visor look | Adjustable loop closure with metal buckle



FLEXFIT
by YUPOONG



FX8110 | 8110 **110 Visor Cap**
97% Polyester / 3% Elastane
One Size
360 g/m²
FLEXFIT

BLACK	NAVY	ROYAL
-------	------	-------

Adjustable Flexfit Technology | Moisture-absorbent | Matching undervisor



ATLANTIS
infinite headwear

AT353 | RLND **Roland Cap**
100% Cotton, Sweatband: 100% polyester
One Size
160 g/m²
Atlantis

BLACK	KHAKI	NAVY
WHITE		

Polyester sweatband | Visor | Velcro closure | 6 stitings on visor



BEST SELLER

SOL'S
the fair spirit



LC01196 | 01196 **Unisex Visor Ace**
100% Cotton
One Size
150 g/m²
SOL'S

BLACK/WHITE	FOREST GREEN/WHITE
FRENCH NAVY/WHITE	RED/WHITE
ROYAL BLUE/WHITE	WHITE/BLACK

Pre-curved peak with contrasting sandwich trim | Velcro strip



Beechfield
ORIGINAL HEADWEAR

CB41 | B41 **Sports Visor**
100% Cotton
One Size
Beechfield

BLACK	FRENCH NAVY	FUCHSIA
WHITE		

Cotton twill | Preformed peak | Self-fabric size adjuster | Pre-curved peak

CAPS (SUN VISORS)



printwear®



C200 Sunvisor
100% Cotton
One Size



Classic promotion item | Terrycloth inside | Elastic band and plastic closure at the back



printwear®

C1810 Sunvisor De Luxe
100% Cotton
One Size



Brushed Cotton | Preformed peak | Velcro Fastening



Result HEADWEAR



RH48 | RC048X Herringbone Sun Visor With Sandwich Peak

100% Cotton
One Size
220 g/m² Result Headwear



Herringbone weave | Curved upstand | Pre-curved peak with 1 stitched line | Contrasting colour sandwich peak | Towel sweatband backing | Easy tear release size adjuster



FLEXFIT®
YUPOONG



FX8888BP | 8888BP Bandana Print Visor
100% Cotton
One Size

FLEXFIT



Velcro Fastening | Pre-curved bill



NEW

FLEXFIT®
YUPOONG



FX8888BD | 8888BD Batik Dye Curved Visor Cap
100% Polyester
One Size

FLEXFIT



Slightly pre-curved visor with two-tone batik design and decorative quilting | Integrated elasticated strap at the back of the head | Velcro Fastening



FLEXFIT
by YUPOONG

FF008 | FF-008 **CapRack 18 System**
100% Plastic
One Size

FLEXFIT

BLACK

Caprack with clip closure | Holds 18 Caps



FLEXFIT
by YUPOONG

FF009 | FF-009 **CapRack 36 System**
100% Plastic
One Size

FLEXFIT

BLACK

12 capracks with clip closure | Two more caps can be stored under each cap, so a total of 36 caps fit on the caprack | 1.52-m cord in black | Includes mounting material

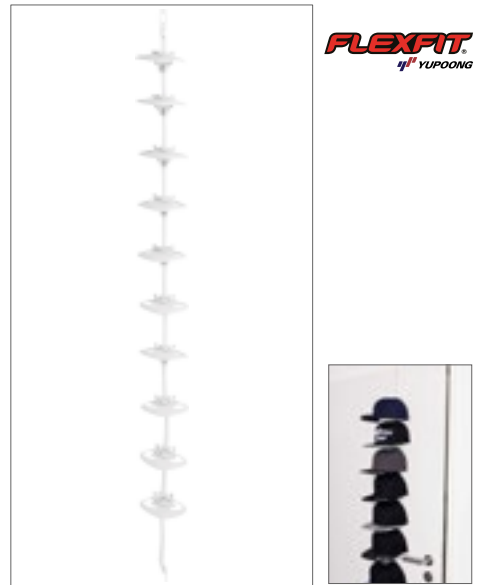

FLEXFIT
by YUPOONG

FF010 | FF-010 **CapRack Pro System**
100% Plastic
One Size

FLEXFIT

WHITE

Caprack with clip closure | Holds 30 Caps | Kit includes 10 clips | 1,52 cm cord in White | Mounting Hardware included | Distance between the caps can be individually adjusted



AT800 | CAP LANYARD **Cap Lanyard**
100% Polyester
One Size

Atlantis

NAVY/WHITE

With metal clips

ATLANTIS
infinite headwear



FF011 | FF-011 **Cap Carrier for 6 Caps**
70% Ethylene-vinyl acetate / 30% Polyester
One Size

FLEXFIT

BLACK

Suitcase with carry handle | Capacity: 6 Caps

FLEXFIT
by YUPOONG



BEANIES & HATS

02



MB7131 / 72

CB450 / 91



Beanies	71-78
Hats	79-88
Pompom hats	89-93
Sherpa-Hats	94-94
Headband	95-95
Bandanas & Hats	96-102
Balaclavas	103-103
Kids	104-107

Please contact us for more selection.



BY002 Jersey Beanie

63% Polyester / 32% Cotton / 5% Elastane
One Size (22 cm)

BLACK	CHARCOAL (HEATHER)	HEATHER GREY
MID GREY	NAVY	OLIVE

Stretch jersey | Neutral label without branding | 22cm length



BEST SELLER

Beechfield
ORIGINAL HEADWEAR

CB361 Jersey Beanie

95% Cotton / 5% Elastane
One Size

BLACK	DENIM BLUE	FUCHSIA
HEATHER GREY	NAVY	RED
ROYAL	WHITE	

Soft cotton jersey with elastane | Lightweight breathable fabric | Rolled edge | TearAway label for ease of rebranding | Soft jersey fabric for comfort

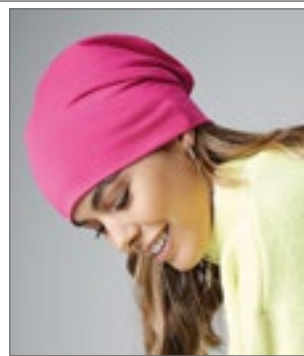

Beechfield
ORIGINAL HEADWEAR

CB368 Hemsedal Cotton Slouch Beanie

95% Cotton / 5% Elastane
One Size (28 cm)

BLACK	CLASSIC RED	FRENCH NAVY
FUCHSIA	HEATHER GREY	SAPPHIRE BLUE
WHITE		

Tear-away label for ease of rebranding | High density cotton micro-knit | Double layer knit | Engineered slouch style | Length: 28cm



E3088 Unisex Beanie

95% Cotton / 5% Polyester
One Size

BLACK	BURGUNDY	NAVY
SPORTS GREY (HEATHER)	STEEL GREY (SOLID)	WHITE

Beanie | Single jersey | 95% combed cotton / 5% polyester



Neutral.
Certified Responsibility™



NE93050 Hat

100% Cotton
One Size

BLACK	BORDEAUX	NAVY
RED	SPORT GREY	

Fairtrade-certified cotton | Certified organic combed cotton | Single jersey knit



AT700 Brooklin Beanie

60% Cotton / 40% Polyester
One Size

BLACK	CAMOUFLAGE	DARK GREY
FUCHSIA	GREEN FLUO	GREY
NAVY	OLIVE	

Oversize beanie | 6 stitchings | Rolled edge



AT736 Flash Beanie

95% Cotton / 5% Elastane
One Size

BLACK	GREEN	NAVY
ORANGE	ROYAL	WHITE

Beanie | Double layer fabric | 2 stitchings on back | Weight: approx. 52 g



Beechfield
ORIGINAL HEADWEAR

CB449 Heavy Gauge Slouch Beanie

100% Acrylic (Heather Grey, Antique Grey):
55% Polyester / 45% Acrylic
One Size

ANTIQUE GREY	BLACK	HEATHER GREY
OLIVE GREEN		

Soft-Touch Acrylic | TearAway label for ease of rebranding | Slouch style | Double layer knit | Ribbed knit



Beechfield
ORIGINAL HEADWEAR

CB461 Slouch Beanie

100% Acrylic
One Size

BLACK	BURGUNDY	FRENCH NAVY
SMOKE GREY		

100% soft-touch acrylic | Soft ribbed knit | Double layer knit

BEANIES & HATS (BEANIES)



AT709 Extreme Hat

73% Polyester / 23% Cotton / 4% Elastane
One Size

BLACK/GREEN FLUO	BLACK/GREY
FUCHSIA/GREY	NAVY/GREY
NAVY/YELLOW FLUO	TURQUOISE/GREEN FLUO
WHITE/BLACK	

Double layer beanie | Reversible | 6 stitchings



MB7131 Fleece Beanie

100% Polyester
One Size

BLACK/CARBON	BRIGHT BLUE/CARBON
FERN GREEN/CARBON	GREY HEATHER/CARBON
NAVY/CARBON	RED/CARBON

Casual beanie with fleece border in contrasting colour | Elastic, shape-retaining single jersey | Inside made of warm fleece



MB7994 Promotion Beanie

100% Acrylic
One Size

BLACK	LIGHT RED	NAVY
ROYAL	SPRING GREEN	

Knitted beanie in rib-design | Area in purl knitting at the front, 8 x 6 cm | Pleasant to wear thanks to fleece band inside



AT710 Snobby Hat

100% Acrylic
One Size

BLACK	BURGUNDY	DARK GREY
FUCHSIA	GREEN FLUO	GREY
NAVY	OLIVE	ROYAL

Oversize beanie | Double layer | 6 stitchings



RC44 Soft Feel Acrylic Hat

100% Acrylic
21 x 20 cm (Length x Width)

BLACK	NAVY	STONE
-------	------	-------

Full size | Fashion fit | Washable | Suitable for embroidery | Approx. 21cm length x 20cm width



AT805 Pure Beanie

60% Polyester / 40% Acrylic
One Size

ACID GREEN	BEIGE	BLACK
BOTTLE GREEN	BURGUNDY MELANGE	DARK GREY MELANGE
LIGHT BLUE	LIGHT GREY MELANGE	MUSTARD
NAVY	OLIVE	ORANGE
ROYAL	RUSTY	

Recycled Polyester | Double layer



NE93057 Beanie 1x1 Rib

100% Cotton
One Size

BLACK	CHARCOAL	NAVY
-------	----------	------

Fairtrade-certified cotton | Combed organic cotton | Beanie with Cuff | Double Layer | Unisex Styling | 1x1 rib



BW8021 Organic Cotton 24/7 Beanie

95% Cotton / 5% Elastane
One Size

BLACK	HEATHER ANTHRACITE	HEATHER LIGHT GREY
HEATHER NAVY	LIGHT PINK	NAVY
OLIVE		

Organic Cotton | Gender-neutral | Double-layer knit | Pleasant and comfortable feel



BY001 Heavy Knit Beanie

100% Acrylic
One Size (27 cm)

BLACK	BURGUNDY	CHARCOAL (HEATHER)
HEATHER GREY	NAVY	

Elastic acrylic fabric | Neutral label without branding, suitable for embroidery | 27cm length | Turn-up hem



AT795 B-Static Beanie

95% Acrylic / 5% Elastane
One Size

BLACK	DARK GREY MELANGE	NAVY
RED	ROYAL	

Beanie with cuff | Double layer



MB7139 High Brim Beanie

100% Acrylic
One Size

BLACK	FIRE RED	GREY-MELANGE
NAVY		

Classic knitted hat with extra wide brim | Double knit thickness | Comfortable to wear thanks to extra hat height



AT799 Eko Beanie

100% Acrylic
One Size

AVID	BLACK	BURGUNDY
FOREST GREEN	GREY MELANGE	NAVY
OFF RED	OLIVE	ORANGE
PINE GREEN	YELLOW	

Beanie with cuff | Double layer



AT797 Blog Beanie

100% Acrylic
One Size

BLACK	BOTTLE GREEN	BURGUNDY
DARK GREY	DOVE GREY	MUSTARD
NAVY	OFF RED	

Beanie with cuff | Double layer | Weight: approx. 75g



NE93055 Classic Beanie

100% Cotton
One Size

BLACK	BORDEAUX	BOTTLE GREEN
CHARCOAL	MILITARY	NAVY
RED		

Fairtrade-certified cotton | Certified organic combed cotton | Beanie with cuff | Double layer

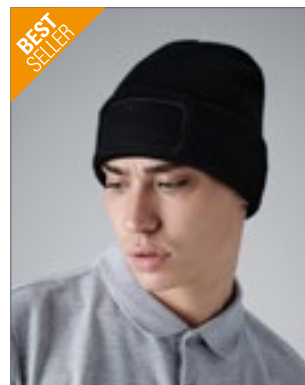

CB445 Original Patch Beanie

100% Acrylic
One Size

BLACK	BOTTLE GREEN	BRIGHT ROYAL
CLASSIC RED	FRENCH NAVY	GRAPHITE GREY
WHITE		

100% soft-touch acrylic | Cotton twill patch (10 x 5 cm) for decoration | Double layer knit | Cuffed design for optimal decoration



AT801 Woolly Beanie

70% Acrylic / 30% Wool
One Size

AVID	BLACK	BURGUNDY
FOREST GREEN	GREY MELANGE	NAVY
RUSTY	YELLOW	

Beanie with cuff | Double layer | Ribbed beanie



AT717 Skate Beanie

100% Acrylic
One Size

BLACK	BURGUNDY	DARK GREY
LIGHT BROWN	NAVY	TURQUOISE

Long beanie | One size fits all | Knitted yarn | Round machine | 4 stitchings on top | Rib 1x1



AT803 Shore Beanie

50% Polyester / 50% Acrylic
One Size

BEIGE	BLACK	BORDEAUX
BOTTLE GREEN	DARK GREY MELANGE	LIGHT GREY MELANGE
MUSTARD	NAVY	OLIVE
RUSTY		

Recycled Polyester | Large rib knit | Vintage fisherman style

BEANIES & HATS (BEANIES)



AT102 | HOLB **Holly Beanie**
60% Polyester / 40% Acrylic
One Size

Atlantis

ACID GREEN	BEIGE	BLACK
BOTTLE GREEN	BURGUNDY MELANGE	DARK GREY MELANGE
LIGHT BLUE	LIGHT GREY MELANGE	MUSTARD
NAVY	OLIVE	ORANGE
ROYAL	RUSTY	

Comfortable knitted beanie in soft Poly lana® yarn | Knitted in two layers with a straight cut | Recycled Polyester | Poly lana® Polyester - 5 litres of water were saved during production



AT103 | ANDB **Andy Beanie**
50% Polyester / 50% Acrylic
One Size

Atlantis

ACID GREEN	BEIGE	BLACK
BURGUNDY	DARK GREY MELANGE	LIGHT BLUE
LIGHT GREY MELANGE	MUSTARD	NAVY
OLIVE		

Certified recycled Polyester (made out of 1 bottle) | Fine rib-knitted beanie with regular cuff and fully fashioned top | Single knitting



AT117 | YALB **Yala Beanie**
100% Cotton
One Size

Atlantis

BLACK	BURGUNDY	LEAF GREEN
LIGHT GREY	MUSTARD	NAVY
OLIVE	ORANGE	ROYAL

Certified Organic Cotton Yarn | Allergic and natural fiber | Fine rib knitted with regular cuff and circular machine finish

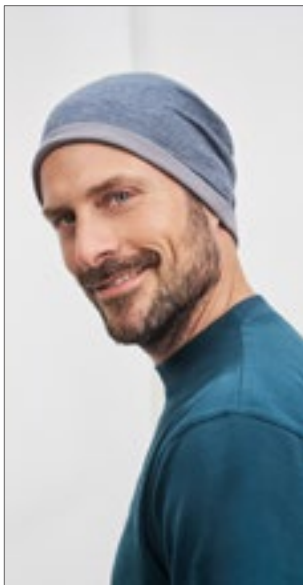

MB6577 | MB6577 **Heather Summer Beanie**
65% Polyester / 35% Cotton
One Size

Myrtle beach

BLACK MELANGE/DARK GREY	GREEN MELANGE/DARK GREY
GREY HEATHER/DARK GREY	TURQUOISE MELANGE/DARK GREY
WINE MELANGE/DARK GREY	YELLOW MELANGE/DARK GREY

Casual streetwear beanie | Trendy oversize look | Fresh colour blend | Fine single jersey | Weight: approx. 50 g | Light 2x2 ripp lining



RC46 | RC046X **Reversible Fashion Fit Hat**
100% Acrylic
One Size
62 g/m²

Result Winter Essentials

AQUA/GREY	BLACK/GREY
BLACK/RED	BLACK/SKY
BLACK/YELLOW	BRIGHT ORANGE/BLACK
GREY/BLACK	LIME/BLACK
STONE/OLIVE GREEN	

Reversible | Washable | Suitable for embroidery



CB366 | B366 **Hemsedal Cotton Beanie**
95% Cotton / 5% Elastane
One Size (24 cm)

Beechfield

BLACK/BLACK	BLACK/WHITE
CLASSIC RED/WHITE	FRENCH NAVY/WHITE
HEATHER GREY/BLACK	WHITE/BLACK

Tear-away label for ease of rebranding | High density cotton micro-knit | Double layer knit | Overlock stitch detail | Length: 24cm



BW801951 | 801951 **POLYLANA® Basic Beanie**

60% Polyester / 40% Acrylic
One Size
 60 g/m² Brain Waves

BLACK	DARK GREY MELANGE	GREY MELANGE
NAVY		

POLYLANA® Yarn - soft touch and comfortable feeling | PolyLana® is a low-impact alternative to 100% conventional polyacrylic fibre | Made from 60% recycled polyester produced from recycled PET bottles and modified polyester pellets plus 40% acrylic | 76% less energy, 85% less water, 19% lower CO2 emissions and 76% less waste than in standard yarn production

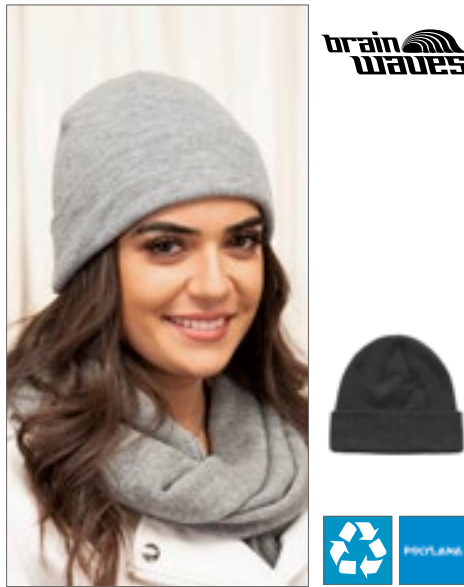

BW801952 | 801952 **POLYLANA® Cuff Beanie**

60% Polyester / 40% Acrylic
One Size
 70 g/m² Brain Waves

BLACK	DARK GREY MELANGE	GREY MELANGE
NAVY		

POLYLANA® Yarn - soft touch and comfortable feeling | PolyLana® is a low-impact alternative to 100% conventional polyacrylic fibre | Made from 60% recycled polyester produced from recycled PET bottles and modified polyester pellets plus 40% acrylic | 76% less energy, 85% less water, 19% lower CO2 emissions and 76% less waste than in standard yarn production



BW801953 | 801953 **POLYLANA® Rib Beanie With Cuff**

60% Polyester / 40% Acrylic
One Size
 90 g/m² Brain Waves

BLACK	DARK GREY MELANGE	GREY MELANGE
NAVY		

POLYLANA® Yarn - soft touch and comfortable feeling | POLYLANA® yarn: A low-impact alternative to conventional 100% acrylic fibre | Made from 60% recycled polyester produced from recycled PET bottles and modified polyester pellets plus 40% acrylic | 76% less energy, 85% less water, 19% lower CO2 emissions and 76% less waste than in standard yarn production



FX1500KC | 1500KC **Heavyweight Beanie**

100% Acrylic
One Size
 FLEXFIT

BABY PINK	BLACK	BLAZE ORANGE
BROWN	CAROLINA BLUE	CHARCOAL
CORAL	CROISSANT	GOLD
HEATHER GREY	MAROON	NAVY
OLIVE	POWDERYELLOW	PURPLE
RED	ROYAL	SPRUCE
WHITE		

Hypoallergenic | Super dense knit for easy embroidery | Hand washable



FX1501KC | 1501KC **Heavyweight Long Beanie**

100% Acrylic
One Size
 FLEXFIT

BABY PINK	BLACK	BLAZE ORANGE
BROWN	CAROLINA BLUE	CHARCOAL
CORAL	CROISSANT	GOLD
HEATHER GREY	MAROON	NAVY
OLIVE	POWDERYELLOW	PURPLE
RED	ROYAL	SPRUCE
WHITE		

Hypoallergenic | Super dense knit for easy embroidery | Hand washable



RT929 | RC929X **Recycled Woolly Ski Hat**

100% Acrylic
21 x 22 cm
 340 g/m² Result Genuine Recycled

BLACK	NAVY
-------	------

50% Recycled Acrylic / 50% soft-feel Acrylic | Size: 21 x 22 cm | Double thickness | Full size style | Soft-feel knit | Deep cuff | Ready to brand | Made from highest quality sustainable filament yarns using 100% post-consumer PET recycled plastic bottles | Easy wash, quick dry | Made out of 1 (1 litre) plastic bottle

BEANIES & HATS (BEANIES)



Beechfield
ORIGINAL HEADWEAR

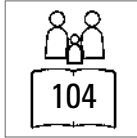
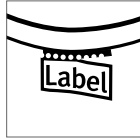

CB45 | B45 **Original Cuffed Beanie**

100% Acrylic (Heather Grey: 55% Polyester / 45% Acrylic),
(Charcoal: 52% Acrylic / 48% Polyester)

One Size

Beechfield

AIRFORCE BLUE	ANTIQUE GREY	BLACK
BLUSH	BOTTLE GREEN	BRIGHT RED
BRIGHT ROYAL	BURGUNDY	CARAMEL
CHARCOAL	CHOCOLATE	CLASSIC PINK
CLASSIC RED	CORAL	DUSKY PINK
EMERALD	FIRE RED	FLUORESCENT GREEN
FLUORESCENT ORANGE	FLUORESCENT PINK	FLUORESCENT YELLOW
FRENCH NAVY	FUCHSIA	GOLD
GRAPHITE GREY	HEATHER GREY	HEATHER NAVY
HEATHER OATMEAL	HEATHER SURF	KELLY GREEN
LAVENDER	LIGHT GREY	LIME GREEN
MAGENTA	MINT GREEN	MOSS GREEN
MUSTARD	OLIVE GREEN	ORANGE
ORANGE RUST	OXFORD NAVY	PASTEL PINK
PETROL	PLUM	PURPLE
SAND	SAPPHIRE BLUE	SKY BLUE
SURF BLUE	TEAL	TRUE PINK
WHITE	YELLOW	

Soft-touch acrylic | Luxurious double layer knit | Cuffed design for optimal decoration



ATLANTIS
infinite headwear

NEW
COLOUR

AT703 | WIND **Wind Beanie**

100% Acrylic

One Size

Atlantis

AVIO	BEIGE
BLACK	BLACK/GREY
BOTTLE GREEN	BROWN
BURGUNDY	BURGUNDY MELANGE
CORAL	FUCHSIA FLUO
GOLD YELLOW	GREEN FLUO
GREY CLEAR	GREY MELANGE
LIGHT BLUE	LIME GREEN
MUSTARD	NAVY
NAVY MELANGE	NAVY/RED
OFF RED	OLIVE
ORANGE	PETROL
PINK	PURPLE
RED	ROYAL
SAPPHIRE	TURQUOISE
WHITE	YELLOW FLUO

Beanie with cuff | Double layer fabric





Result
GENUINE RECYCLED



RT930 | RC930X

**Recycled Black
Compass Beanie**

100% Acrylic
21 x 22 cm
340 g/m²

Result Genuine Recycled

BLACK/GREY	BLACK/LIME
BLACK/ORANGE	BLACK/RED
BLACK/ROYAL	BLACK/YELLOW

50% Recycled Acrylic / 50% soft-feel Acrylic | Size: 21 x 22 cm | Contrast colour deep cuff | Double thickness | Full size style | Soft-feel knit | Ready to brand | Made from highest quality sustainable filament yarns using 100% post-consumer PET recycled plastic bottles | Easy wash, quick dry | Made out of 1 (1 litre) plastic bottle



Result
GENUINE RECYCLED



RT933 | RC933X

**Recycled Thinsulate™
Beanie**

100% Acrylic
21 x 22 cm
340 g/m²

Result Genuine Recycled

BLACK	CHARCOAL	NAVY
-------	----------	------

50% Recycled Acrylic / 50% soft-feel Acrylic | Size: 21 x 22 cm | 3M Thinsulate™ insulated | 3M™ label sewn outside | Double thickness | Full size style | Deep cuff | Soft feel | Thermal lined | Ready to brand | Easy wash, quick dry | Made from highest quality sustainable filament yarns using 100% post-consumer PET recycled plastic bottles | Made out of 1 (1 litre) plastic bottle



Neutral.
Certified Responsibility™



NE93056 | O93056

Mixed Knit Beanie

100% Cotton
One Size
480 g/m²

Neutral

BLACK	BORDEAUX	BOTTLE GREEN
CHARCOAL	MILITARY	NAVY
RED		

Fairtrade-certified cotton | Certified organic combed cotton | Beanie with cuff | Double layer | Visible fair-trade flag label at cuff



**BEST
SELLER**

Result
winter
ESSENTIALS



RC31 | RC031X

Softex® Beanie

100% Acrylic
One Size

Result Winter Essentials

AZURE	BLACK	BOTTLE
BURGUNDY	CELTIC GREEN	CHARCOAL
CHOCOLATE	CLARET RED	DOVE GREY
FENNEL	FLUORESCENT ORANGE	FLUORESCENT YELLOW
FUCHSIA	GOLDEN YELLOW	LIME
NAVY	OATMEAL	ORANGE
PURPLE	RED	REFLEX BLUE
RIBBON PINK	ROYAL	SKY
WHITE		

Knitted double thickness | Oversized style | Super soft, lightweight



**myrtle
beach**



MB7580 | MB7580

Beanie No. 1

100% Acrylic
One Size

Myrtle beach

BLACK	BURGUNDY	DARK GREEN
GIRL-PINK	GREY-MELANGE	LIGHT GREY MELANGE
LIME GREEN	NAVY	OFFWHITE
ORANGE	RED	ROYAL
YELLOW		

Double knit thickness



ATLANTIS
infinite headwear



AT804 | RIOB

Rio Beanie

50% Polyester / 50% Acrylic
One Size

Atlantis

ACID GREEN	BEIGE	BLACK
BORDEAUX	BOTTLE GREEN	DARK GREY MELANGE
LIGHT BLUE	LIGHT GREY MELANGE	MUSTARD
NAVY	OLIVE	

Recycled Polyester | Double layer | Cuff and a narrow rib knit

BEANIES & HATS (BEANIES)



Beechfield
ORIGINAL HEADWEAR

CB419 **Camo Cuffed Beanie**

100% Acrylic
One Size



Soft-Touch Acrylic | Tear-away label for ease of rebranding | Jacquard camo design | Double layer knit | Cuffed design for optimal decoration



Beechfield
ORIGINAL HEADWEAR

CB384R **Oversized Cuffed Beanie**

52% Polyester / 47% Acrylic / 1% Elastane
One Size



Contains at least 50% Recycled Polyester | Equivalent to approx. 1.5 post-consumer bottles | Ribbed knit | Single layer knit | Engineered crown for maximum comfort | Wide cuffed design | TearAway label



Beechfield
ORIGINAL HEADWEAR

CB42 **Enhanced-Viz Beanie**

100% Acrylic
One Size



Soft-touch acrylic | Enhanced visibility reflective stripes | Double layer knit | Cuffed design



Beechfield
ORIGINAL HEADWEAR

CB440 **Thinsulate™ Patch Beanie**

100% Acrylic
One Size



Soft-Touch Acrylic | Double layer knit | Thinsulate™ lining | Cotton Twill patch for printing | Decoration area: 10 x 5 cm | Fluorescent colours: Polyester Microfibre patch for decoration



Beechfield
ORIGINAL HEADWEAR

CB446 **Circular Patch Beanie**

100% Acrylic
One Size



100% Soft-Touch Acrylic | TearAway label for ease of rebranding | Double layer knit | Cotton Twill patch for decoration | Decoration area: 6 cm diameter



Beechfield
ORIGINAL HEADWEAR

CB445R **Recycled Original Patch Beanie**

100% Polyester
One Size



100% Recycled Polyester | Equivalent to approx. 2.5 post-consumer bottles | Double layer knit | Cotton twill patch for decoration | TearAway label



Beechfield
ORIGINAL HEADWEAR

CB540 **Removable Patch Thinsulate™ Beanie**

100% Acrylic, Inner: 65% Polypropylene / 35% Polyester
One Size



100% Soft-Touch Acrylic, Thinsulate™ lining: 65% Polypropylene / 35% Polyester | Double layer construction | Interchangeable Rip-Strip™ cotton twill patch designed for decoration | Compatible with the B600 Cotton Removable Patches | TearAway label



Beechfield
ORIGINAL HEADWEAR

CB600 **Cotton Removable Patch**

100% Cotton
10 x 6,5 cm



100% Cotton Twill | Compatible with all Beechfield® removable patch styles | Full Rip-Strip™ reverse for any attachment | Designed for decoration



ELEVATE

EL38661 **Mighty LED Knit Beanie**

100% Acrylic
58 cm



100% Acrylic, 1x1 rib knit | 12 gauge | Double layered beanie | Turn back cuff | Crown darts for shaped fit | Removable and rechargeable head lamp via USB connection, three brightness levels



CB43R **Recycled Mini Fisherman Beanie**

100% Polyester
One Size

BISCUIT	BLACK	LIGHT GREY
OLIVE GREEN	OXFORD NAVY	

100% Recycled Polyester | Equivalent to approx. 2.5 post-consumer bottles | Double layer knit | Double turn-up cuff design | Shallow crown | TearAway label



CB383R **Harbour Beanie**

52% Polyester / 47% Acrylic / 1% Elastane
One Size

BISCUIT	BLACK	FIRE RED
GRAPHITE GREY	MUSTARD	WHITE

Contains at least 50% Recycled Polyester | Equivalent to approx. 1.5 post-consumer bottles | Ribbed knit | Single layer knit | Shallow crown | Engineered crown for maximum comfort | Cuffed design | TearAway label



AT796 **Docker Beanie**

80% Acrylic / 20% Polyester
One Size

BLACK	BLACK MELANGE	BURGUNDY MELANGE
DOVE GREY MELANGE	FOREST GREEN	LIGHT GREY MELANGE
NAVY	NAVY MELANGE	YELLOW

Weight: approx. 80g | 6 stitchings



BY154 **Recycled Yarn Fisherman Beanie**

100% Polyester
One Size

ASPHALT	BLACK
---------	-------

Plain knit hat | Recycled Polyester | Longitudinal rib knit | Extra-wide brim



CB460 **Trawler Beanie**

95,5% Acrylic / 4% Polyester / 0,5% Elastane
One Size

BLACK	BOTTLE GREEN	BRIGHT ROYAL
BURGUNDY	FIRE RED	FRENCH NAVY
HEATHER GREY	MUSTARD	ORANGE
SMOKE GREY		

Soft-touch acrylic | Ribbed knit | Retro styling | Shallow crown | Cuffed design for optimal decoration



RG307 **Watch Hat**

100% Acrylic
One Size

BLACK	CLASSIC ROYAL	NAVY
-------	---------------	------

Fully ribbed polyacrylic fabric



CB407 **Reflective Beanie**

84% Acrylic / 16% Polyester
One Size

BLACK	FLUORESCENT YELLOW	FRENCH NAVY
GRAPHITE GREY		

Tear-away label for ease of rebranding | Highly reflective fibres | Cuffed design for optimal decoration | Double layer knit | Unisex styling



RC74 **Cotton Knitted Beanie**

100% Cotton
One Size

BLACK	CREAM	NAVY
RED		

Washable | Suitable for embroidery | Double thickness | Full size



CB444 **Active Performance Beanie**

50% Wool / 50% Acrylic
One Size

BLACK	FRENCH NAVY
-------	-------------

Tear-away label for ease of rebranding | Lightweight breathable fabric | Wicking fine knit construction | Thermal micro-fleece headband | Pull-on style

BEANIES & HATS (HATS)



CB501 **Water Repellent Active Beanie**

100% Acrylic
One Size

BLACK GRAPHITE GREY

Lightweight breathable fabric | Durable water repellent treatment | Pull-on style | Thermal microfleece headband | TearAway label

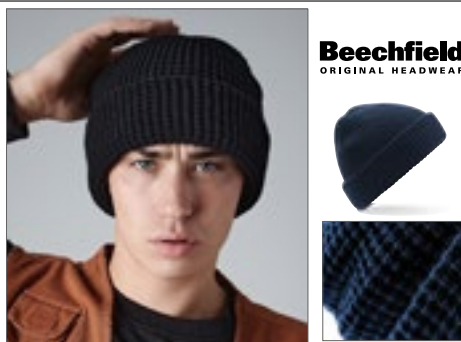

CB422 **Classic Waffle Knit Beanie**

100% Acrylic
One Size

BLACK FRENCH NAVY

Soft-touch acrylic | Thick waffle knit | Double layer knit | Cuffed design for optimal decoration | Tear-away label for ease of rebranding



FX1502RB **Rib Beanie**

100% Acrylic
One Size

BLACK CHARCOAL GOLD
HEATHER GREY PURPLE

Fisherman style | Rib knit



LC88122 **Bronx Hat**

100% Acrylic
One Size

BLACK DARK GREY (SOLID) FRENCH NAVY
ORANGE RED

Rib 1x1



AT806 **Shine Beanie**

50% Polyester / 50% Acrylic
One Size

BLACK DARK GREY MELANGE NAVY
OLIVE

Recycled polyester | Reflective yarn



CB44C **Two-Tone Pull-On Beanie**

100% Acrylic
One Size

BLACK/FLUORESCENT ORANGE BLACK/FLUORESCENT PINK
BLACK/FLUORESCENT YELLOW BLACK/STONE
FRENCH NAVY/STONE GRAPHITE GREY/BLACK

Soft-touch acrylic | Double layer knit | Pull-on style



C733 **Knitted Hat**

50% Wool / 50% Acrylic
One Size

BLACK NAVY

Knitted hat with wide cuff



MB7137 **Workwear Beanie**

100% Polyester
One Size

BLACK DARK ROYAL NAVY

Knitted hat made from recycled polyester | Classic cut | Ribbed design | Pleasantly soft touch



CB465 **Chunky Ribbed Beanie**

100% Acrylic (Charcoal, Heather Grey: 69% Polyester / 31% Acrylic)
One Size

BLACK CHARCOAL HEATHER GREY
OXFORD NAVY

100% soft-touch acrylic | Heavy ribbed knit | Cuffed design for optimal decoration | TearAway label for ease of rebranding



MB7584 | MB7584 **Beanie With Contrasting Border**
100% Acrylic
One Size

Myrtle beach

BLACK/ORANGE	BLACK/RED
BLACK/WHITE	GREY-MELANGE/LIGHT GREY MELANGE
LIGHT GREY/BLACK	LIGHT GREY/BURGUNDY
LIGHT GREY/DARK GREY	LIME GREEN/ROYAL
NAVY/RED	NAVY/WHITE
RED/BLACK	ROYAL/RED
TURQUOISE/LIME GREEN	WHITE/LIME GREEN
YELLOW/LIGHT GREY	

Knitted cap without brim | Close-fitting | Double knit thickness



C700 **Knitted Hat**
100% Acrylic
One Size

BLACK	CREME	DARK GREEN
GREY	GREY MELANGE	LIGHT BLUE
LIME GREEN	NAVY	ORANGE
PURPLE	RED	ROSA
ROYAL BLUE	YELLOW	

Knitted hat with wide cuff



CB50 | B50N **Organic Cotton Beanie**
100% Cotton
One Size

Beechfield

BLACK	BURGUNDY	GRAPHITE GREY
MUSTARD	OLIVE GREEN	OXFORD NAVY
SAND		

100% Organic cotton | Tear-away label for ease of rebranding | Double layer knit | Lightweight breathable fabric | Cuffed design for optimal decoration



CB44 | B44 **Original Pull-On Beanie**
100% Acrylic (Heather Grey: 55% Polyester / 45% Acrylic)
One Size

Beechfield

ANTIQUE GREY	BLACK	BOTTLE GREEN
BRIGHT ROYAL	BURGUNDY	CLASSIC RED
FLUORESCENT ORANGE	FLUORESCENT YELLOW	FRENCH NAVY
FUCHSIA	GRAPHITE GREY	HEATHER GREY
KELLY GREEN	SKY BLUE	STONE
WHITE	YELLOW	

Soft-touch acrylic | Double layer knit | Pull-on style



CB44R | B44R **Recycled Original Pull-On Beanie**
100% Polyester
One Size

Beechfield

BLACK	BRIGHT ROYAL	CLASSIC RED
FRENCH NAVY	GRAPHITE GREY	

100% Recycled Polyester | Equivalent to approx. 2.5 post-consumer bottles | Double layer knit | Pull-on style | TearAway label



CB425 | B425 **Heritage Beanie**
100% Acrylic
One Size

Beechfield

ANTIQUE BURGUNDY	ANTIQUE GREY	ANTIQUE MOSS GREEN
ANTIQUE MUSTARD	ANTIQUE PETROL	ANTIQUE ROYAL BLUE
BLACK	BOTTLE GREEN	BURGUNDY
CLASSIC RED	FRENCH NAVY	GRAPHITE GREY
HEATHER GREY	HEATHER OATMEAL	

100% soft-touch acrylic | Vintage styling | Heather effect | Double layer knit | Cuffed design for optimal decoration | Tear-away label for ease of rebranding

BEANIES & HATS (HATS)



Beechfield
ORIGINAL HEADWEAR

CB508R | B508R **Wind Resistant Breathable Elements Beanie**

50% Polyester / 50% Acrylic, Inner: 100% Cotton
One Size

Beechfield

BLACK	FIRE RED	FRENCH NAVY
GRAPHITE GREY	OLIVE GREEN	SAPPHIRE BLUE

50% Polyester / 50% Acrylic, 100% Cotton Jersey Lining | Cotton jersey lining for comfort and breathability | Equivalent to approx. 1.5 post-consumer bottles | Contains at least 50% Recycled Polyester | Ribbed knit | Engineered crown for maximum comfort | Cuffed design | TearAway label



Beechfield
ORIGINAL HEADWEAR

CB380 | B380 **Engineered Knit Ribbed Beanie**

97% Acrylic / 2% Polyester / 1% Elastane
One Size

Beechfield

BLACK	BLUSH	BOTTLE GREEN
BRIGHT ROYAL	BURGUNDY	FIRE RED
GRAPHITE GREY	LIGHT GREY	OCEAN GREEN
ORANGE	OXFORD NAVY	STEEL BLUE
SUN YELLOW	WHITE	

TearAway label for ease of rebranding | Engineered crown for maximum comfort | Ribbed knit | Single layer knit | Cuffed design for optimal decoration



myrtle beach

MB7500 | MB7500 **Knitted Cap**

100% Acrylic
One Size

Myrtle beach

AQUA	BLACK	BRIGHT GREEN
BRIGHT ORANGE	BRIGHT PINK	BRIGHT YELLOW
BURGUNDY	CHOCOLATE	DARK GREEN
DARK NAVY	DARK PURPLE	GREY-MELANGE
LIGHT BLUE	LIGHT GREY MELANGE	LIME GREEN
MAGENTA	MINT	NAVY
OFFWHITE	OLIVE	ORANGE
PETROL	RED	ROYAL
SAND	SMARAGD	WHITE
YELLOW		

Double knit thickness

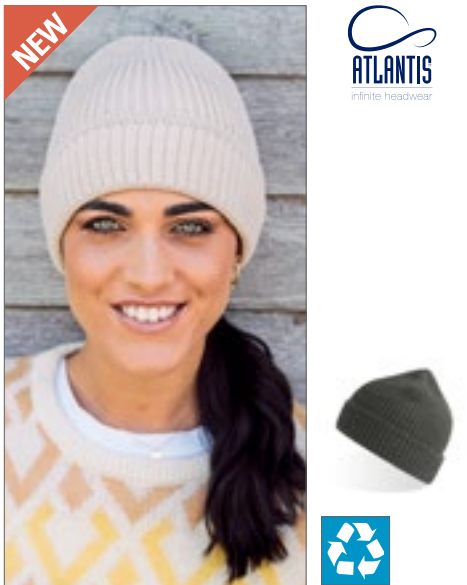

ATLANTIS
infinite headwear

AT101 | MAPB **Maple Beanie**

60% Polyester / 40% Acrylic
One Size

Atlantis

BEIGE	BLACK	BURGUNDY MELANGE
DARK GREY MELANGE	LIGHT GREY MELANGE	MUSTARD
NAVY	OLIVE	ROYAL

Knitted beanie in Polylna® | Warm, comfortable and sustainable | Finished with a fully fashioned top and patterned with an elegant rib-knitted cuff | Recycled Polyester | Polylna® Polyester - 7 litres of water were saved during production

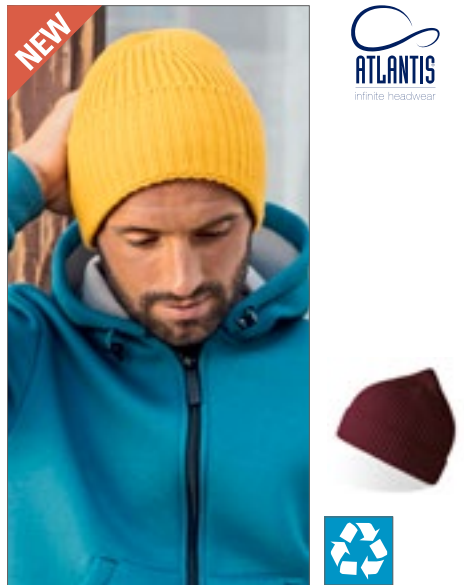

ATLANTIS
infinite headwear

AT100 | OAKB **Oak Beanie**

60% Polyester / 40% Acrylic
One Size

Atlantis

ACID GREEN	BEIGE	BLACK
BURGUNDY MELANGE	DARK GREY MELANGE	LIGHT BLUE
LIGHT GREY MELANGE	MUSTARD	NAVY
OLIVE	RUSTY	

Chunky rib-knitted beanie in soft, warm Polylna® yarn | Single-layer knitting with wide folded cuff and fully fashioned top | Recycled Polyester | Polylna® Polyester - 9 litres of water were saved during production



ATLANTIS
infinite headwear

AT116 | NELB **Nelson Beanie**

100% Cotton
One Size

Atlantis

BLACK	BURGUNDY	LEAF GREEN
LIGHT AVID	LIGHT GREY	MUSTARD
NAVY		

Certified Organic Cotton Yarn | Allergic and natural fiber | Fine rib knitted with regular cuff and flat machine finish

NEW



AT104 | BIRB **Birk Beanie**

100% Polyester

One Size

230 g/m²

Atlantis

- BLACK
- DARK GREY
- NAVY
- ROYAL

Certified recycled Polyester (made out of 2 bottles) | Soft and comfortable polar fleece beanie with a straight cut | Light and warm

BEANIES & HATS (HATS)



MB7550 | MB7550 **Knitted Cap**

100% Acrylic
One Size

Myrtle beach

BLACK/GREY	BLACK/RED
DARK GREY/LIGHT GREY	LIME GREEN/BLACK
NAVY/GOLD	NAVY/GREY
NAVY/RED	ORANGE/BLACK

Classic knitted cap with brim | Double knit thickness



CB471 | B471 **Teamwear Beanie**

100% Acrylic
One Size

Beechfield

BLACK/BRIGHT ROYAL	BLACK/CLASSIC RED
BLACK/CLASSIC RED/WHITE	BLACK/GRAPHITE GREY/WHITE
BLACK/LIME GREEN	BLACK/ORANGE
BRIGHT ROYAL/WHITE	FRENCH NAVY/WHITE

100% soft-touch acrylic | Cuffed design for optimal decoration | Double layer knit



MB7551 | MB7551 **Knitted Cap Thinsulate™**

Outer fabric: 100% Acrylic, Lining: 100% Polyester
One Size

Myrtle beach

BLACK	BURGUNDY	DARK GREEN
DARK GREY MELANGE	LIGHT GREY	NAVY
NEON YELLOW	OFFWHITE	OLIVE
RED	ROYAL	

Warming knitted hat with Thinsulate™ lining | Double knit thickness | Weight: 70 g



RC33 | RC033X **Heavyweight Thinsulate™ Woolly Ski Hat**

100% Acrylic
One Size
340 g/m²

Result Winter Essentials

BLACK	CHARCOAL GREY	FLUORESCENT ORANGE	FLUORESCENT YELLOW
NAVY			

3M™ label sewn to seam | Double thickness | Full size | Suitable for embroidery | 3M™ Thinsulate™ insulation | Washable



CB447 | B447 **Thinsulate™ Beanie**

100% Acrylic (Dark Graphite: 52% Acrylic / 48% Polyester)
One Size

Beechfield

BLACK	BOTTLE GREEN	BRIGHT ROYAL	BURGUNDY
CLASSIC RED	DARK GRAPHITE	FRENCH NAVY	HEATHER GREY

100% soft-touch acrylic | Thinsulate™ lining | Non-ribbed cuff for easy decoration | Double layer knit



printwear®



C14470 Reflective Winter Hat

100% Acrylic
One Size (28 cm)

BLACK

Reflective Yarn for highly visible at dusk | Combining safety and warmth



myrtle beach



MB7130 Knitted Beanie

100% Acrylic
One Size

BLACK/BURGUNDY | BURGUNDY/BLACK
NAVY/OFFWHITE | OFFWHITE/NAVY

Classic knitted beanie with contrasting stripes | Double knit thickness | Without brim



BEST SELLER

Result winter ESSENTIALS



RC29 Woolly Ski Hat

100% Acrylic
One Size

BLACK | BOTTLE | GREY
NAVY | RED | ROYAL

Full size | Double thickness | Heavyweight knit | Washable | Suitable for embroidery | Tag free



printwear®



C1452 rPET Knitted Hat

50% Polyester / 50% Acrylic
One Size

BLACK | NAVY

Made of 100% recycled plastic (rPET)



ATLANTIS infinite headwear



AT741 Pier Thinsulate™ Beanie

100% Acrylic
One Size

BLACK | GREY MELANGE | NAVY

Beanie with cuff | Thinsulate™ lining inside | Polar fleece fabric | 4 stitchings | Weight: approx. 70 g



BEST SELLER

Result winter ESSENTIALS



RC133 Lightweight Thinsulate™ Hat

100% Acrylic
One Size

BLACK | FLUORESCENT ORANGE | FLUORESCENT YELLOW
NAVY | OLIVE GREEN

3M™ Thinsulate™ insulation | Double thickness | Lightweight | Deep fold up hem



REGATTA PROFESSIONAL



RG320 Thinsulate Hat

100% Acrylic
One Size

BLACK | CLASSIC ROYAL | MOSS GREEN
NAVY | SEAL GREY

Polyacrylic with Thinsulate™ lining



ATLANTIS infinite headwear



AT742 Bill Thinsulate™ Beanie

100% Acrylic
One Size

BLACK | DARK GREY | NAVY

Beanie with cuff | Thinsulate™ lining inside | Polar fleece fabric | 6 stitchings | Weight: approx. 85 g

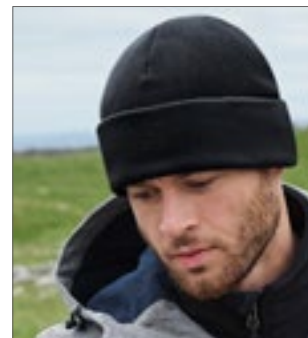

Beechfield ORIGINAL HEADWEAR



CB243R Recycled Fleece Cuffed Beanie

100% Polyester
One Size

BLACK | FRENCH NAVY | MUSTARD
PETROL | STEEL GREY

100% Recycled Polyester | Equivalent to approx. 1.5 post-consumer bottles | Ultra thermal fabric | Double layer fleece headband | Anti-pill finish | Cuffed design | TearAway label

BEANIES & HATS (HATS)



SOL'S
the fair spirit



L01664 Pittsburgh Hat

100% Acrylic
One Size

BLACK	DARK GREY (SOLID)	FRENCH NAVY
NATURAL	NEON ORANGE	NEON YELLOW
RED	ROYAL BLUE	

1x1 rib | 75 g | Beanie with cuffed design



ATLANTIS
infinite headwear



AT708 Snappy Hat

Outer: 100% Acrylic, Inner: 100% Cotton
One Size

BLACK	GREY	NAVY
-------	------	------

Double layer | Inside cotton jersey | 4 stitchings



Beechfield
ORIGINAL HEADWEAR



CB45N Organic Cotton Original Cuffed Beanie

100% Cotton
One Size

BLACK	BOTTLE GREEN	BRIGHT ROYAL
BURGUNDY	CLASSIC RED	GRAPHITE GREY
OXFORD NAVY		

100% Organic Cotton | Lightweight breathable fabric | Double layer knit | Cuffed design | TearAway label



Beechfield
ORIGINAL HEADWEAR



CB45R Recycled Original Cuffed Beanie

100% Polyester
One Size

BLACK	BOTTLE GREEN	BRIGHT ROYAL
BURGUNDY	CLASSIC RED	FRENCH NAVY
GRAPHITE GREY		

100% Recycled Polyester | Equivalent to approx. 2.5 post-consumer bottles | Double layer knit | Cuffed design | TearAway label



Beechfield
ORIGINAL HEADWEAR



CB52N Organic Cotton Waffle Beanie

100% Cotton
One Size

BLACK	GRAPHITE GREY	MUSTARD
OLIVE GREEN	OXFORD NAVY	

100% Organic Cotton | Double layer waffle knit | Lightweight breathable fabric | Cuffed design | TearAway label



Beechfield
ORIGINAL HEADWEAR



CB505 Water Repellent Thermal Elements Beanie

100% Acrylic, Inner: 100% Polyester
One Size

BLACK	GRAPHITE GREY	OLIVE GREEN
-------	---------------	-------------

100% Acrylic, 100% Polyester Microfleece lining | Ribbed knit | Durable water repellent treatment | Cuffed design | TearAway label



Beechfield
ORIGINAL HEADWEAR



CB244 Suprafleece® Summit Hat

100% Polyester
S/M, L/XL

BLACK	FRENCH NAVY
-------	-------------

Anti-Pilling Suprafleece® | Available in two sizes- S/M, L/XL | Ultra thermal fabric- warmth without weight



Beechfield
ORIGINAL HEADWEAR



CB244R Recycled Fleece Pull-On Beanie

100% Polyester
One Size

BLACK	FRENCH NAVY	STEEL GREY
-------	-------------	------------

100% Recycled Polyester | Equivalent to approx. 1.5 post-consumer bottles | Ultra thermal fabric | Flatlocked seams | Double layer fleece headband | Anti-pill finish | Pull-on style | TearAway label

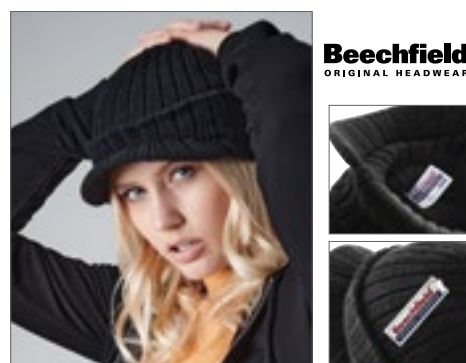

Beechfield
ORIGINAL HEADWEAR



CB448 Peaked Beanie

100% Acrylic
One Size

BLACK	OLIVE GREEN
-------	-------------

100% soft-touch acrylic | Ribbed turn up | Double layer knit | Heavy ribbed knit | Pre-curved peak



printwear®

C1741 Fleece Hat Bonneti

100% Polyester
Diameter: 25 cm

BLACK BLUE

Matches with scarf C1743 | Fleece hat with brim



printwear®

C738 Fleece Winter Hat

100% Polyester
One Size

BLACK GREY RED
ROYAL BLUE WHITE

6 Panel design



printwear®

C1454 Knitted Hat With Fleece

100% Acrylic
One Size (28 cm)

BLACK GREY NAVY
RED

Fleece lined



Result winter ESSENTIALS



RC374 Reversible Fleece Skull Hat

100% Polyester
One Size

BLACK/RED NAVY/ORANGE
PURPLE/CHARCOAL GREY ROYAL/LIME

Skull hat design | Long length | Stitched hem | Contrast colour fleece reverse | Extremely warm | Quick drying



REGATTA PROFESSIONAL



RG147 Thinsulate Fleece Hat

100% Polyester
S/M, L/XL

BLACK NAVY

Thermal Balance Plus microfleece | Thinsulate lined



Result winter ESSENTIALS



RT142 Reversible Microfleece Bob Hat

100% Polyester
S, M, L

NAVY/BLACK OLIVE GREEN/BLACK

Double active microfleece by RESULT™ | Washable | Extremely warm | Anti-pilling | Soft feel high stretch fabric



Result winter ESSENTIALS



RT141 Polartherm™ Ski Bob Hat

100% Polyester
S, M, L

BLACK GREY NAVY
RED

Active Fleece by RESULT™ | Fashionable active cut | Extremely warm | Soft feel high stretch fabric | Anti-pilling, washable



NEW

Beechfield ORIGINAL HEADWEAR



CB370 Merino Beanie

100% Wool
One Size

BLACK MILITARY GREEN STEEL BLUE

100% Merino Wool | Merino wool is breathable, wicking and temperature regulating | Naturally anti-bacterial and odour resistant | Lightweight performance fit | Quick drying | Double layered cuff for added warmth and comfort | Flat seams | TearAway adhesive fabric label



Beechfield ORIGINAL HEADWEAR

CB243 Suprafleece® Ski Hat

100% Polyester
One Size

BLACK FRENCH NAVY

Anti-pilling Suprafleece® | One size fits most | Ultra thermal fabric - warmth without weight | Cuffed design for optimal decoration

BEANIES & HATS (HATS)



Result
GENUINE RECYCLED



RT927 | RC927X **Recycled Double Knit Printers Beanie**

100% Acrylic
21 x 22 cm
340 g/m²

Result Genuine Recycled

BLACK NAVY

50% Recycled Acrylic / 50% soft-feel Acrylic | Size: 21 x 22 cm | Decoration Area: 10 x 5 cm | Cotton twill patch for printers | Double thickness | Full size style | Soft-feel knit | Deep cuff | Ready to brand | Made from highest quality sustainable filament yarns using 100% post-consumer PET recycled plastic bottles | Easy wash, quick dry | Made out of 1 (1 litre) plastic bottle



Result
GENUINE RECYCLED



RT934 | RC934X **Recycled Thinsulate™ Printers Beanie**

100% Acrylic
21 x 22 cm
340 g/m²

Result Genuine Recycled

BLACK NAVY RED

50% Recycled Acrylic / 50% soft-feel Acrylic | Size: 21 x 22 cm | Decoration Area: 10 x 5 cm | 3M Thinsulate™ insulated | Thermal lines - 3M™ label sewn inside | Cotton twill patch for printers | Double thickness | Full size style | Deep cuff | Soft feel | Ready to brand | Made from highest quality sustainable filament yarns using 100% post-consumer PET recycled plastic bottles | Easy wash, quick dry | Made out of 1 (1 litre) plastic bottle



Result
winter
ESSENTIALS

Result
core
VALUE



RC027 | RC027X **Double Knit Printers Beanie**

100% Acrylic
One Size (21 x 21,5 cm)

Result Winter Essentials

BLACK BOTTLE GREY
NAVY

340 g/m², 100% soft-feel Acrylic | 21 x 21,5 cm | Cotton twill patch for printers | Heavyweight soft-feel knit | Double thickness | Full size style | Deep cuff | Soft feel | Ready to brand | Suitable for print | Decoration Type: Embroidery & Print | Decoration Area: 10 x 5 cm



Result
winter
ESSENTIALS



RC034 | RC034X **Double Knit Thinsulate™ Printers Beanie**

100% Acrylic
One Size (21 x 21,5 cm)

Result Winter Essentials

BLACK FLUORESCENT ORANGE FLUORESCENT YELLOW
GREY NAVY

340 g/m², 100% soft-feel Acrylic | 3M Thinsulate™ insulated | 21 x 21,5 cm | Heavyweight Knit with 3M Thinsulate™ Insulation | 3M™ label sewn to rear | Double thickness | Printers patch | Full size style | Deep cuff | Soft feel | Thermal lined | Ready to brand | Suitable for print | Reshape whilst damp | Decoration Type: Embroidery & transfer | Decoration Area: 10 x 5 cm



printwear®



C1451 **Knitted Hat With Patch**

100% Acrylic
One Size

BLACK NAVY

Knitted hat with wide cuff | Patch approx. 9 x 5 cm



Beechfield
ORIGINAL HEADWEAR



CB450R Recycled Snowstar® Beanie

100% Polyester
One Size

BLACK/WHITE	CLASSIC RED/WHITE
FRENCH NAVY/LIGHT GREY	GRAPHITE GREY/LIGHT GREY

100% Recycled Polyester | Equivalent to approx. 2.5 post-consumer bottles | Double layer knit | Dual style - Cuffed or slouch | Two-tone pom pom | TearAway label



Beechfield
ORIGINAL HEADWEAR



CB450N Organic Cotton Snowstar® Beanie

100% Cotton
One Size

BLACK	BOTTLE GREEN	CLASSIC RED
GRAPHITE GREY	OXFORD NAVY	

100% Organic Cotton | Double layer knit | Ribbed cuff | Dual style - Cuffed or slouch | Self-coloured pom pom | TearAway label

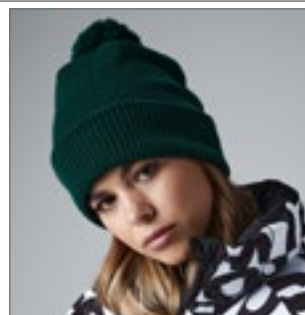

Beechfield
ORIGINAL HEADWEAR



CB439 Thermal Snowstar® Beanie

100% Acrylic, Inner: 100% Polyester
One Size

BLACK	BOTTLE GREEN	BRIGHT ROYAL
CHARCOAL	CLASSIC RED	FLUORESCENT ORANGE
FLUORESCENT YELLOW	FRENCH NAVY	

100% Soft-Touch Acrylic, 100% Polyester Microfleece lining | Ribbed cuff | Dual style - Cuffed or slouch | Self-coloured pom pom | Microfleece lining for comfort and warmth | TearAway label for ease of rebranding



Result
winter
ESSENTIALS



RC028 Pom Pom Beanie

100% Acrylic (Grey: 50% Polyester / 50% Acrylic)
One Size (22 x 22 cm)

BLACK	BOTTLE	FLUORESCENT ORANGE
FLUORESCENT YELLOW	GREY	NAVY
PURPLE	RED	ROYAL

Soft-feel Acrylic | Heavyweight knit | Double thickness | Full size style | Deep fold cuff | Pom pom decoration | Measurement: approx. 20 x 22 cm



Result
winter
ESSENTIALS



RC369 HDi Quest Knitted Hat

100% Acrylic
One Size

BLACK	FENNEL	LIME
NAVY	RASPBERRY	ROYAL

Chunky knit | Pom-pom | Long length | Foldable hem | Stand out colourways to match RT189 HDi jacket

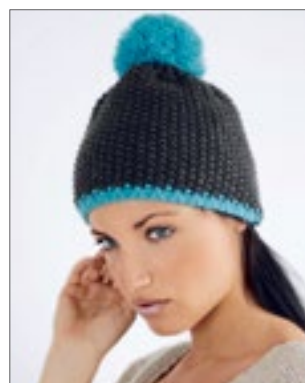

ATLANTIS
infinite headwear



AT706 Peak Hat

Outer: 100% Acrylic, Inner: 100% Polyester
One Size

BLACK/GREEN FLUO	BLACK/YELLOW FLUO
FUCHSIA/BLACK	GREEN FLUO/BLACK
GREY/TURQUOISE	NAVY/RED
ORANGE FLUO/BLACK	ROYAL/BLACK
WHITE/GREEN FLUO	

Pompon | Inside fleece band

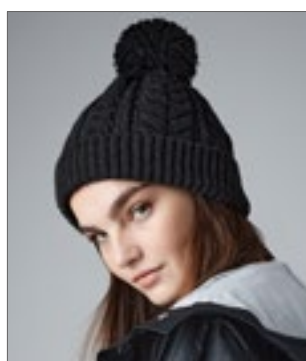

Beechfield
ORIGINAL HEADWEAR



CB454 Cable Knit Snowstar® Beanie

100% Acrylic (Charcoal: 58% Acrylic / 42% Polyester)
One Size

BURGUNDY	CHARCOAL	FRENCH NAVY
OATMEAL		

100% Soft Touch Acrylic | Heavyweight cable knit | Classic styling | Cuffed design for optimal decoration | Self-coloured pom pom

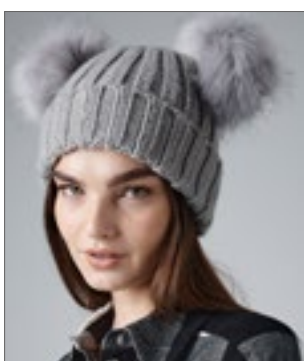

Beechfield
ORIGINAL HEADWEAR



CB414 Faux Fur Double Pop Pom Beanie

100% Acrylic
One Size

BLACK	LIGHT GREY
-------	------------

100% Soft-Spun Acrylic | TearAway label for ease of rebranding | Sumptuous heavy ribbed knit | Removable luxury faux fur pom poms | Compatible with interchangeable Pop Pom products | Cuffed design for optimal decoration



ATLANTIS
infinite headwear



AT765 Beanie Vogue

Outer: 100% Acrylic, Lining: 100% Polyester
One Size

BLACK	DARK GREY	FUCHSIA
GREEN	NAVY	STONE
TURQUOISE		

Inside fleece band | Beanie with cuff and pom-pom

BEANIES & HATS (POMPOM HATS)



Beechfield
ORIGINAL HEADWEAR

CB480 Cable Knit Melange Beanie

100% Acrylic
One Size

BLACK	BURGUNDY	LIGHT GREY
MUSTARD	NAVY	OATMEAL

Tear-away label for ease of rebranding | Heavyweight melange cable knit | Self-coloured pom pom | Hand-knitted feel | Suprafleece™ thermal band | Cuffed design for optimal decoration

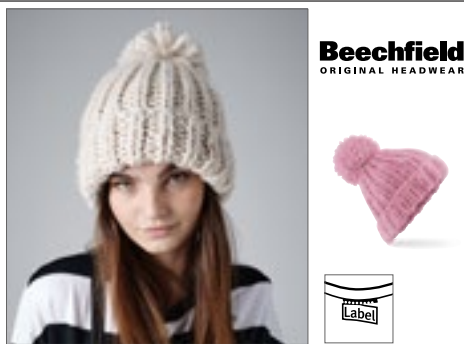

Beechfield
ORIGINAL HEADWEAR

CB483 Oversized Hand-Knitted Beanie

100% Acrylic
One Size

DUSKY PINK	FRENCH NAVY	OATMEAL
------------	-------------	---------

Tear-away label for ease of rebranding | Statement single layer hand-knit | Sumptuous chunky yarn | Oversized luxury pom pom | Cuffed design for optimal decoration



Beechfield
ORIGINAL HEADWEAR

CB390 Hygge Beanie

100% Acrylic, Inner: 100% Polyester
One Size

BLACK	CLASSIC RED	FRENCH NAVY
MUSTARD	OFF WHITE	

100% Soft-Spun Acrylic | 100% Polyester Shearling lining | Heavyweight ribbed knit design | Oversized luxury pom pom | Luxurious Shearling lining for extra warmth | Cuffed design | TearAway label



myrtle beach

MB7967 Pompon Hat With Brim

100% Acrylic
One Size

AZUR/YELLOW	BERRY/MAROON
BLACK/PACIFIC	FERN GREEN/YELLOW
ORANGE/RUST	TOMATO/SILVER
YELLOW/AZUR	

Knitted hat with brim and pompon | Double knit thickness | Weight: approx. 100 g



myrtle beach

MB7140 Striped Winter Beanie With Pompon

100% Acrylic
One Size (22 cm)

BLACK/GREY-MELANGE	LIGHT GREY MELANGE/BLACK
NAVY/LIGHT BLUE	

Classic knitted hat with fashionable stripes and multi-coloured pompon | Wide turn-up for greater comfort | Double knit thickness | Height: 22 cm

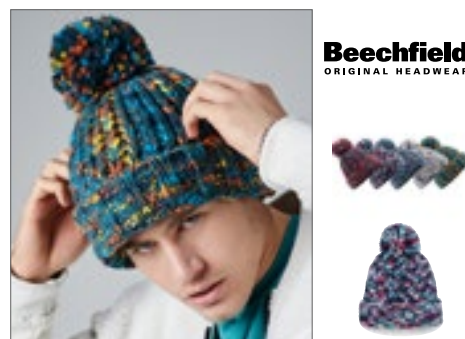

Beechfield
ORIGINAL HEADWEAR

CB487 Twister Pom Pom Beanie

100% Acrylic
One Size

CAMPFIRE TWIST	CANDY TWIST	GLACIER TWIST
LAVENDER TWIST	RETRO TWIST	

Soft-Spun Acrylic | TearAway label for ease of rebranding | Heavyweight multi yarn cable knit design | Hand-knitted feel | Luxury pom pom | Luxurious Shearling thermal band for extra warmth | Cuffed design for optimal decoration



Beechfield
ORIGINAL HEADWEAR

CB392 Hygge Striped Beanie

100% Acrylic, Inner: 100% Polyester
One Size

BLACK CHERRY	BLUE STEEL	BLUEBERRY CHEESECAKE
DIJON BLUE	MARSHMALLOW SUNDÆ	

100% Soft-Spun Acrylic | 100% Polyester Shearling lining | Heavyweight ribbed knit design | Bold three colour stripe design | Oversized luxury pom pom | Luxurious Shearling lining for extra warmth | Cuffed design | TearAway label



Beechfield
ORIGINAL HEADWEAR

CB459 Ombré Beanie

Outer: 100% Acrylic, Lining: 100% Polyester
One Size

BLACK/LIGHT GREY	DUSKY PINK/OFF WHITE
LAVENDER/FRENCH NAVY	TEAL/FRENCH NAVY

Tear-away label for ease of rebranding | Cuffed design for optimal decoration | Heavyweight multi yarn cable knit design | Self-coloured pom pom



Result
winter
ESSENTIALS

RC151 Fair Isle Knitted Hat

100% Acrylic
One Size

ARCTIC GREEN/WHITE	NAVY/WHITE
ROYAL/RED	

Warm & comfortable fit | Ear protection | Classic „Fair Isle“ pattern | Self coloured pom-pom



Beechfield
ORIGINAL HEADWEAR



CB450 | B450 **Snowstar® Beanie**

100% Acrylic
One Size

Beechfield

BLACK/BRIGHT ROYAL	BLACK/CLASSIC RED
BLACK/GRAPHITE GREY	BLACK/LIME GREEN
BLACK/ORANGE	BLACK/WHITE
BLACK/YELLOW	BOTTLE GREEN/OFF WHITE
BRIGHT ROYAL/WHITE	BURGUNDY/OFF WHITE
CLASSIC RED/WHITE	FRENCH NAVY/LIGHT GREY
FUCHSIA/OFF WHITE	GOLD/BLACK
GRAPHITE GREY/LIGHT GREY	HEATHER GREY/BLACK
KELLY GREEN/WHITE	OFF WHITE/MOCHA
SKY BLUE/WHITE	SURF BLUE/OFF WHITE
WHITE/BLACK	

100% Soft Touch Acrylic | Double layer knit | Dual Style - Cuffed or Slouch | Two-tone pom pom | Ribbed cuff | TearAway label for ease of rebranding



Beechfield
ORIGINAL HEADWEAR



CB382 | B382 **Engineered Knit Ribbed Pom Pom Beanie**

97% Acrylic / 2% Polyester / 1% Elastane
One Size

Beechfield

BLACK	BLUSH	BOTTLE GREEN
BRIGHT ROYAL	BURGUNDY	FIRE RED
GRAPHITE GREY	LIGHT GREY	OCEAN GREEN
ORANGE	OXFORD NAVY	STEEL BLUE
SUN YELLOW	WHITE	

TearAway label for ease of rebranding | Engineered crown for maximum comfort | Self-coloured pom pom | Ribbed knit | Single layer knit | Cuffed design for optimal decoration



Beechfield
ORIGINAL HEADWEAR



CB443 | B443 **Snowstar® Patch Beanie**

100% Acrylic (Heather Grey: 55% Polyester / 45% Acrylic)
One Size

Beechfield

BLACK/GRAPHITE GREY	BOTTLE GREEN/OFF WHITE
BRIGHT ROYAL/OFF WHITE	BURGUNDY/OFF WHITE
CLASSIC RED/OFF WHITE	FRENCH NAVY/LIGHT GREY
HEATHER GREY/BLACK	

Two-tone pom pom | Tear-away label for ease of rebranding | Double layer knit | Ribbed cuff | Cotton Twill patch for decoration



Beechfield
ORIGINAL HEADWEAR



CB502 | B502 **Water Repellent Thermal Snowstar® Beanie**

100% Acrylic (Heather Grey: 55% Polyester / 45% Acrylic), Inner: 100% Polyester
One Size

Beechfield

BLACK	HEATHER GREY	STEEL BLUE
-------	--------------	------------

100% Acrylic, 100% Polyester Microfleece lining | Durable water repellent treatment | Ribbed cuff | Dual style - Cuffed or slouch | Self-coloured pom pom | TearAway label

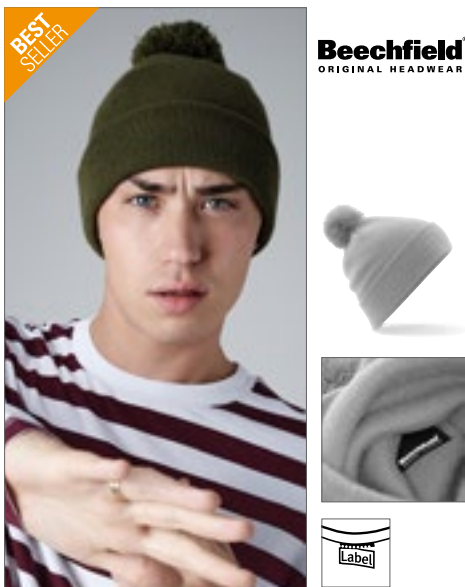

Beechfield
ORIGINAL HEADWEAR



CB426 | B426 **Original Pom Pom Beanie**

100% Acrylic
One Size

Beechfield

BLACK	BOTTLE GREEN	BRIGHT ROYAL
BURGUNDY	CLASSIC RED	DUSKY PINK
FRENCH NAVY	GRAPHITE GREY	LIGHT GREY
MOSS GREEN	ORANGE	PETROL
WHITE		

Soft-Touch Acrylic | Tear-away label for ease of rebranding | Double layer knit | Cuffed design for optimal decoration | Self-coloured pom pom



Beechfield
ORIGINAL HEADWEAR

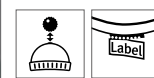

CB413 | B413 **Verbier Faux Fur Pop Pom Chunky Beanie**

100% Acrylic
One Size

Beechfield

BLACK	DARK OLIVE	DUSKY PINK
LIGHT GREY	NAVY	

TearAway label for ease of rebranding | Sumptuous heavy ribbed knit | Luxury self-coloured faux fur pom pom | Removable pom pom for ease of washing | Cuffed design for optimal decoration | Unisex styling | Compatible with interchangeable Pop Pom products

BEANIES & HATS (POMPOM HATS)



Beechfield
ORIGINAL HEADWEAR



CB410 | B410 **Faux Fur Pop Pom Cable Beanie**

100% Acrylic
One Size

Beechfield

BLACK	NAVY	OFF WHITE
-------	------	-----------

Tear-away label for ease of rebranding | Pull-on style | Unisex styling | Sumptuous heavy cable knit | Hand-knitted feel | Suprafleece™ thermal band | Luxury removable faux fur pom pom for ease of washing | 100% soft-spun acrylic | Compatible with interchangeable Pop Pom products



Beechfield
ORIGINAL HEADWEAR



CB412 | B412 **Faux Fur Pop Pom Chunky Beanie**

100% Acrylic
One Size

Beechfield

BISCUIT	BLACK	CLASSIC RED
FUCHSIA	LIGHT GREY	MUSTARD
NAVY	OATMEAL	ORANGE RUST

Tear-away label for ease of rebranding | Unisex styling | Cuffed design for optimal decoration | Sumptuous heavy ribbed knit | Luxury removable faux fur pop pom for ease of washing | 100% Soft-Spun Acrylic | Compatible with interchangeable Pop Pom products



myrtle beach



MB7964 | MB7964 **Pompon Hat With Contrast Stripe**

Outer Fabric: 100% Acrylic, Lining: 100% Polyester
One Size

Myrtle beach

BLACK/LIGHT GREY	BLACK/NEON GREEN
BLACK/PINK	BLACK/TURQUOISE
BLUE/WHITE	CARBON/RED
CARBON/YELLOW	GREEN/ACID YELLOW
NAVY/WHITE	ORANGE/AQUA
RED/WHITE	

Crocheted hat with contrasting border and pompon | Handmade | Comfortable thanks to a fleece band on the inside



Beechfield
ORIGINAL HEADWEAR



CB472 | B472 **Stadium Beanie**

100% Acrylic
One Size

Beechfield

BLACK/CLASSIC RED/WHITE	BLACK/GOLD
BLACK/WHITE	BRIGHT ROYAL/WHITE
BURGUNDY/WHITE	CLASSIC RED/WHITE
FRENCH NAVY/CLASSIC RED/WHITE	FRENCH NAVY/WHITE
KELLY GREEN/WHITE	

100% Soft-Touch Acrylic | Tear-away label for ease of rebranding | Cuffed design for optimal decoration | Contrasting pom pom and striped cuff | Double layer knit | Classic colour combinations



Beechfield
ORIGINAL HEADWEAR



CB451 | B451 **Snowstar® Two-Tone Beanie**

100% Acrylic
One Size

Beechfield

BLACK/BRIGHT RED	BLACK/BRIGHT ROYAL
FRENCH NAVY/FUCHSIA	OFF WHITE/BRIGHT RED
OFF WHITE/FRENCH NAVY	

Soft Touch Acrylic | Double layer knit | Dual Style - Cuffed or Slouch | Ribbed cuff | Contrasting pom pom and cuff



Beechfield
ORIGINAL HEADWEAR



CB437 | B437 **Apres Beanie**

100% Acrylic
One Size

Beechfield

AZURE BLUE/OXFORD NAVY	GRAPHITE GREY/BLUSH
LIGHT GREY/CITRON	ORANGE/GRAPHITE GREY
OXFORD NAVY/FIRE RED	OXFORD NAVY/MUSTARD

100% Soft-Spun Acrylic | TearAway label for ease of rebranding | Heavyweight multi yarn cable knit design | Bold two colour design | Luxury pom pom | Luxurious Shearling thermal band for extra warmth | Cuffed design for optimal decoration



AT732 | EVER **Everest Beanie**
Outer: 100% Acrylic, Lining: 100% Polyester
One Size

Atlantis

BLACK/BURGUNDY/WHITE	GREEN/WHITE/RED
GREY/GREY/WHITE	GREY/PINK/WHITE
OLIVE/GREEN/WHITE	ROYAL/LIGHT BLUE/WHITE
ROYAL/WHITE/ORANGE	ROYAL/YELLOW FLUO/WHITE

Beanie | Pompon | Inside fleece band | Weight: approx. 90 g



MB7940 | MB7940 **Crocheted Cap With Pompon**

100% Acrylic
One Size

Myrtle beach

AQUA/LIME GREEN/WHITE	BLACK/SILVER/WHITE
CARBON/ORANGE/WHITE	NAVY/RED/WHITE
NEON GREEN/NEON PINK/BLACK	PACIFIC/NEON ORANGE/WHITE
PURPLE/LIME GREEN/WHITE	RED/BLACK/WHITE
YELLOW/PACIFIC/WHITE	

Trendy 3-coloured crocheted cap with pompon | Coarse mesh structure | Handmade | Comfortable thanks to a fleece band on the inside



CB436 | B436 **Freestyle Beanie**

100% Acrylic
One Size

Beechfield

CITRON/EMERALD/BLACK	ORANGE/GRAPHITE GREY/BLACK
WHITE/AZURE BLUE/OXFORD NAVY	WHITE/FIRE RED/OXFORD NAVY

100% Soft-Spun Acrylic | TearAway label for ease of rebranding | Hand-knitted | Bold three colour stripe design | Pull-on style | Luxury pom pom | Supra-fleece® thermal band



CB486 | B486 **Corkscrew Pom Pom Beanie**

100% Acrylic
One Size

Beechfield

ALPINE BLUES	BUBBLY JACKS	CHERRY SHERBET
CHILLI BLUES	CRACKLING CAMPFIRE	ELECTRIC GREY
LAVENDER FIZZ	MARINE SPLASH	MILKSHAKE MIX
MORNING FROST	RETRO BLUES	WINTER BERRIES

Tear-away label for ease of rebranding | Cuffed design for optimal decoration | Heavyweight multi yarn cable knit design | Luxurious Shearling thermal band for extra warmth | Luxury pom pom | Bold four colour stripe design | 100% soft-spun acrylic

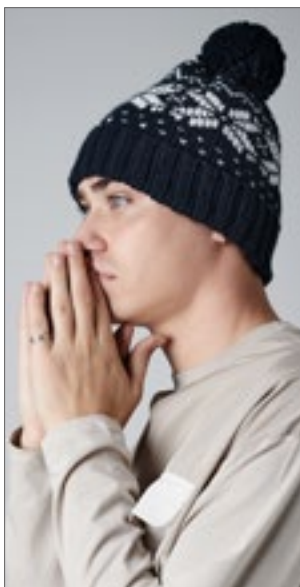

CB456 | B456 **Fair Isle Snowstar® Beanie**

100% Acrylic
One Size

Beechfield

BLACK/CLASSIC RED/WHITE	BLACK/WHITE
BURGUNDY/WHITE	CLASSIC RED/WHITE
FRENCH NAVY/WHITE	LIGHT GREY/BLACK/OFF WHITE
OFF WHITE/NAVY/SKY BLUE	

100% Soft-spun acrylic | Timeless Fair Isle pattern | Classic styling | Cuffed design for optimal decoration | TearAway label for ease of rebranding | Self-coloured pom pom

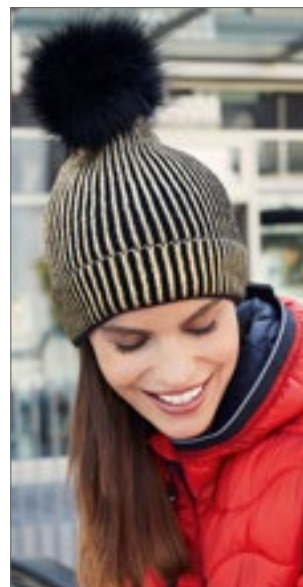

MB7143 | MB7143 **Ladies' Metallic Beanie**

100% Acrylic
One Size (23 cm)

Myrtle beach

BRONZE/BLACK	GOLD/BLACK
SILVER/LIGHT GREY	

Knitted hat in a fashionable metallic look | Outer material: 100% acrylic, faux fur: 80% acrylic/20% polyester | Faux fur pom-pom | Wide turn-up for greater comfort | Height: 23 cm

BEANIES & HATS (SHERPA-HATS)



AT607 Techno Flap Cap

100% Nylon, Lining: 100% Polyester
One Size



6 panels | Ear-flap | Fully closed at rear | Closure with string and stopper | Fully fleeced lining inside | Piping | Metal eyelets | Unstructured front panel | Precurved visor | 2 stitchings on visor



AT719 Snow Flap Stopper Cap

100% Polyester
One Size



6 Panels | Ear-flap | Fully closed at rear | Closure with string and stopper | Cotton sweatband | Polar fleece fabric | Unstructured front panel | Precurved visor | 4 stitchings on visor



RC36 Polartherm Cap

100% Polyester
One Size



Anti-pilling | YKK size adjuster | Active Fleece by Result™ | Low profile | Suitable for embroidery | Ear-flaps fold inside when not in use | Tag free



RC139 Peru Hat

100% Acrylic
One Size



Charcoal Grey contrast trim | Ear protection | Warm & comfortable fit



RC148 Inca Hat

100% Acrylic
One Size



Warm & comfortable | Ear protection | Grey edge stitching | Plaited side tassels | Tear-Away label



RC32 Ocean Trapper Hat

100% Polyester
S/M, L/XL



Outer: 100% Polyester, Inner: 100% Polyester Fleece | Windproof | 4 panel | Reflective detail | Adjustable stud fastener | Decorative stitched ear flap



RC358 Thinsulate Sherpa Hat

100% Polyester
S, M, L



Outer: 100% Polyester Fleece, Inner: 3M Thinsulate 65% Polystyrene / 35% Polyester, Lining: 100% Polyester faux lambswool | Pill resist finish | Self-coloured lining | Snap close adjustable fastening | 3M Thinsulate™ insulation label sewn to seam



CB345 Sherpa Hat

100% Nylon
S/M, L/XL



Nylon taslon outer | Faux fur trim | Quilted lining | EasyPanel™ front flap for decoration | Clip fastening chin strap | Self fabric size adjuster with silver effect buckle | TearAway label for ease of decoration



RC56 Classic Sherpa Hat

Outer: 100% Polyester, Artificial fur: 80% Acrylic / 20% Polyester
S (57 cm), M (60 cm), L (63 cm)



Showerproof | Quick drying | Soft peach finish | Suitable for embroidery & print | Mesh eyelets for sound allowance | Snap close fastening

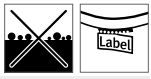

RT140 | RC140X

Polartherm™ Headband

100% Polyester
S, M, L
200 g/m²

Result Winter Essentials



200gsm Active Fleece | Washable | Decorative stitching | Anti pilling | Soft feel high stretch fabric | Extremely warm | Fashionable active cut

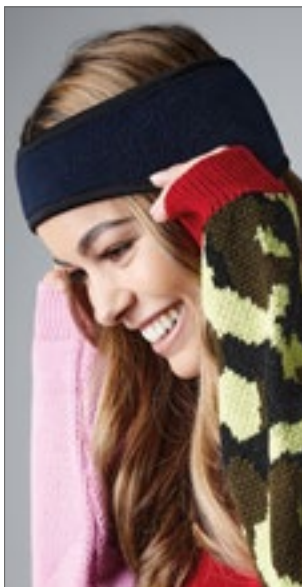

Beechfield
ORIGINAL HEADWEAR



CB240 | B240

Suprafleece® Aspen Headband

100% Polyester
S/M, L/XL

Beechfield



Anti-Pilling Suprafleece® | Unisex styling | Available in two sizes | Ultra thermal fabric - warmth without weight

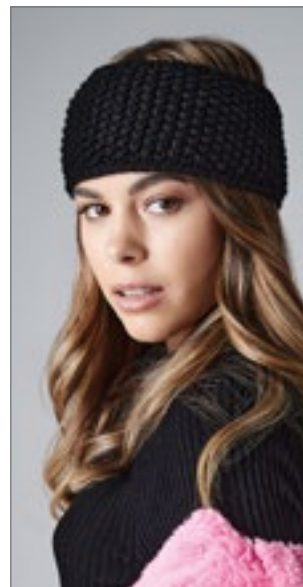

Beechfield
ORIGINAL HEADWEAR



CB434 | B434

Slopeside Waffle Headband

100% Acrylic
One Size

Beechfield



100% Soft-spun acrylic | TearAway label for ease of rebranding | Suprafleece™ thermal band | Hand-Knitted feel | Crocheted knit | One size fits most



AT764 | EVBA

Everest Band

Outer: 100% Acrylic, Lining: 100% Polyester
One Size

Atlantis



Band | Height: approx. 11 cm | Fully fleeced lining inside | Weight: approx. 60 g

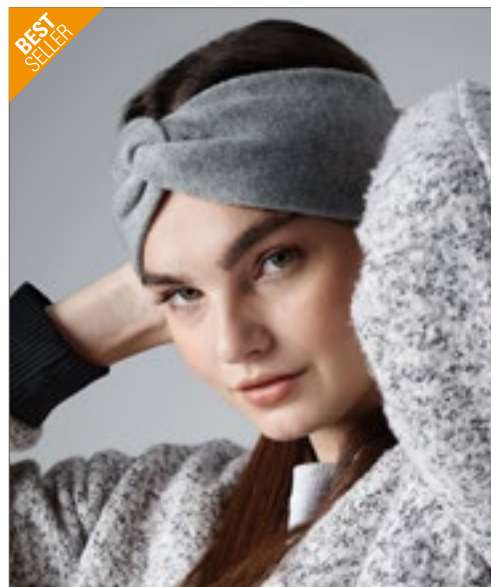

BEST SELLER

Beechfield
ORIGINAL HEADWEAR



CB432 | B432

Twist Knit Headband

54% Viscose / 28% Polyester / 18% Nylon (Grey Marl: 50% Viscose / 31% Polyester / 19% Nylon)

One Size

Beechfield



Double layer knit | Luxury Soft-Touch yarn | One size fits most

BEANIES & HATS (BANDANAS & HATS)

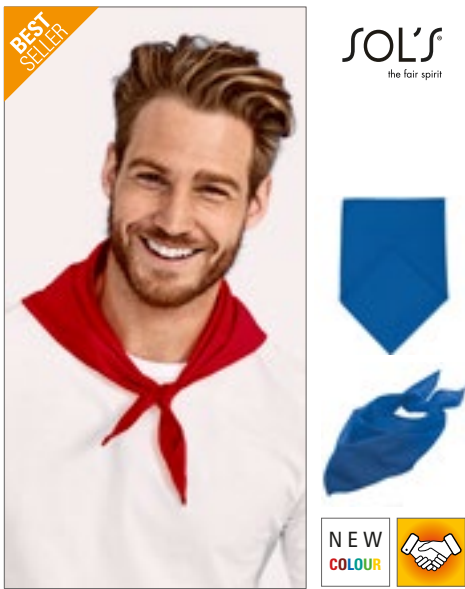

LC01198 | 01198 **Bandana**

90% Polyester / 10% Cotton
62 x 62 x 80 cm

SOL'S

BLACK	DARK PURPLE	KELLY GREEN
ORANGE	RED	ROYAL BLUE
SKY BLUE	WHITE	YELLOW

90% Polyester / 10% Cotton | One size : 62 x 62 x 80cm



MB040 | MB040 **Bandana**

97% Polyester / 3% Cotton
approx. 50 x 50 cm
85 g/m²

Myrtle beach

BLACK	DARK GREEN	DARK GREY
GOLD	KHAKI	LIGHT GREY
LIME GREEN	NAVY	OLIVE
ORANGE	PETROL	PINK
PURPLE	RED	ROYAL
SUN YELLOW	TURQUOISE	WHITE

Multi-functional tube

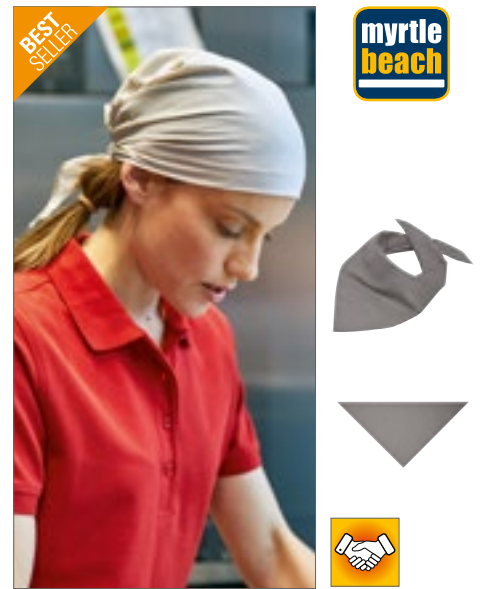

MB6524 | MB6524 **Triangular Scarf**

97% Polyester / 3% Cotton
85 x 40 cm
85 g/m²

Myrtle beach

BLACK	DARK GREEN	DARK GREY
GOLD	KHAKI	LIGHT GREY
LIME GREEN	NAVY	OLIVE
ORANGE	PETROL	PINK
PURPLE	RED	ROYAL
SUN YELLOW	TURQUOISE	WHITE

Multifunctional triangular scarf | Size: approx. 85 x 40 cm



MB041 | MB041 **Bandana Hat**

97% Polyester / 3% Cotton
One Size
85 g/m²

Myrtle beach

BLACK	DARK GREEN	DARK GREY
GOLD	KHAKI	LIGHT GREY
LIME GREEN	NAVY	OLIVE
ORANGE	PETROL	PINK
PURPLE	RED	ROYAL
SUN YELLOW	TURQUOISE	WHITE

Trendy headscarf | To be tied up at the neck



C150 **Cotton Sun Hat**

100% Cotton
One Size (58 - 59 cm)

BLACK	GREEN
NAVY	ORANGE
RED	RED/WHITE
ROYAL BLUE	WHITE
YELLOW	

Advertising imprints possible on the front, side or back | Brim with reinforcing seams | Head size approx. 58-59 cm | Inserted round upper part for optimal fit



MB6530 | MB6530 **Functional Bandana Hat**

100% Polyester
One Size

Myrtle beach

BLACK	BRIGHT BLUE	BRIGHT GREEN
BRIGHT ORANGE	BRIGHT PINK	BRIGHT YELLOW
LIME GREEN	MINT	NAVY
ORANGE	PURPLE	RED
ROYAL	SILVER	TITAN
TURQUOISE	WHITE	YELLOW

Breathable bandana hat | To be tied up at the neck



AT305 Bandana Goal

100% Cotton
51 x 51 cm

BLACK	GREEN	LIGHT BLUE
NAVY	ORANGE	PINK
RED	ROYAL	WHITE
YELLOW		

Dyed bandana | Sewn in all boundary | Suitable for printing



AT351 Bandana Long

100% Cotton
One Size

BLACK	LIGHT BLUE	NAVY
ORANGE	WHITE	

Long Bandana



C100 Sun Hat

100% Cotton
One Size

NAVY BLUE	RED	WHITE
YELLOW		

With brim



RH45 Deluxe Washed Cotton Bucket Hat With Side Mesh Panels

100% Cotton
One Size

NATURAL	NAVY
---------	------

3 Panel | Washed cotton drill | Side mesh panels



FX5003N Nylon Bucket Hat

92% Polyester / 8% Elastane
One Size

BLACK

Breathable | Repels dirt and water | Casual style | Easycare | Circumferential brim | Robust hybrid technology | Thread eyes in contrasting colors



FX5003 Flexfit Cotton Twill Bucket Hat

98% Cotton / 2% Elastane
One Size

BLACK	GREY	KHAKI
NAVY	ORANGE	RED
WHITE		

Spandex woven throughout entire crown for a comfortable fit | Matching undervisor | Premium flexfit sweatband



CB686 Reversible Bucket Hat

100% Cotton
S/M, L/XL

BLACK/LIGHT GREY	FRENCH NAVY/WHITE
OLIVE GREEN/STONE	

100% cotton twill | Fully reversible style | Flat top | Stitched ventilation eyelets | Short brim | Tear-away adhesive fabric label



AT364 Geo Bucket Hat

100% Polyester
One Size

BLACK	DARK GREY	KHAKI
NAVY	OLIVE	WHITE

Recycled Polyester | Bucket shape | Stitched eyelets | Polyester sweatband



FX5003WR Water Repellent Bucket Hat

100% Nylon
One Size

BLACK	DUST YELLOW	FUCHSIA
-------	-------------	---------

Water-repellent bucket hat | Made from strong nylon | Slanted brim with transverse decorative seams | Reinforced ventilation eyelets

BEANIES & HATS (BANDANAS & HATS)



ATLANTIS
infinite headwear



AT315 Bucket Pocket Hat

100% Polyester
One Size



100% polyester ripstop | Reversible bucket hat | One size fits all | Bucket shape | Soft crown | Soft brim | Fully closed | No eyelets | No sweatband | 8 rows on brim | Pocketable/ Foldable



ATLANTIS
infinite headwear



AT346 Forever Hat

100% Cotton
S/M, L/XL



Cotton sweatband | Washed chino cotton 16x12 | Bucket shape | Stitched eyelets | 7 stitchings on brim



FLEXFIT
YUPOONG



FX5003S Stripe Bucket Hat

98% Cotton / 2% Elastane
One Size



Decorating seams | Circumferential brim | Hat-band in contrasting colors



FLEXFIT
YUPOONG



FX5003TD Festival Print Bucket Hat

100% Viscose
One Size



Festival look | Batik-Look | Classic circumferential brim | Decorating seams



FLEXFIT
YUPOONG



FX5003BP Bandana Print Bucket Hat

60% Cotton / 40% Polyester
One Size



Crushable shape | Slanted brim | Decorating seams | Floral style all over



FLEXFIT
YUPOONG



FX5003CB Camo Bucket Hat

100% Polyester
One Size



Circumferential brim | Applied decorative seams | Camo Print



FLEXFIT
YUPOONG



FX5003CP Crinkled Paper Bucket Hat

Head: 50% Polyethylene / 50% Polyurethane, Border: 60% Cotton / 40% Polyester
One Size



Bucket hat in crinkled-paper-look | One size



FLEXFIT
YUPOONG



FX5003DB Denim Bucket Hat

60% Cotton / 37% Polyester / 3% Elastane
One Size



Denim look | Circumferential brim | Decorating seams | Sewn-in circumferential band



ATLANTIS
infinite headwear



AT314 Bucket Cotton Hat

100% Cotton
One Size

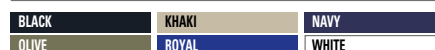

Soft bucket | One size fits all | Bucket shape | Soft crown | Soft brim | Fully closed | No eyelets | Sweatband: 100% cotton | 8 rows on brim



ATLANTIS
infinite headwear



AT120 Powell Bucket Hat

100% Cotton
One Size

BLACK	DARK GREY	KHAKI
NAVY	OLIVE	WHITE

60% certified recycled Cotton / 40% virgil Cotton Twill | Short and steep brim | Two eyelets on the back for more ventilation



Beechfield
ORIGINAL HEADWEAR



CB84R Recycled Polyester Bucket Hat

100% Polyester
S/M, L/XL

BLACK	FRENCH NAVY	MIDNIGHT CAMO
OLIVE GREEN		

100% Recycled Polyester | Recycled Polyester made from 100% rPET, equivalent to approx. 1.5 post-consumer bottles | Unisex styling | Stitched ventilation eyelets | Elasticated cord size adjuster with toggle | TearAway label



Beechfield
ORIGINAL HEADWEAR



CB90N Organic Cotton Bucket Hat

100% Cotton
S/M, L/XL

BLACK	GRAPHITE GREY	NAVY
SAND		

100% Organic Cotton Twill | Protection against sunlight - UPF50+ | Unisex styling | Stitched ventilation eyelets | TearAway label



FLEXFIT
BY YUPOONG



FX5003BD Batik Dye Reversible Bucket Hat

100% Polyester
One Size

BLACK-WHITE/BLACK

Flat brim with decorative seams and edged eyelets | Reversible: two-tone batik pattern on one side, plain black on the other



FLEXFIT
BY YUPOONG



FX5003EA Elastic Adjuster Bucket Hat

100% Polyester
One Size

BEIGE	BLACK
-------	-------

Classic design | Drawstring with toggle | Flat brim with parallel decorative quilting | Eyelets



FLEXFIT
BY YUPOONG



FX5003LN Light Nylon Bucket Hat

100% Nylon
One Size

BLACK

Classic design | Slightly shimmering | Flat brim with parallel decorative quilting



FLEXFIT
BY YUPOONG



FX5003OE Open Edge Bucket Hat

100% Cotton
One Size

BLACK	OFF WHITE
-------	-----------

Classic design | Edge of the flat brim is frayed and without decorative seams | Durable, skin-friendly cotton | Eyelets



FLEXFIT
BY YUPOONG



FX5005ET Eco Washing Flexfit Notop Tennis Hat

98% Cotton / 2% Elastane
One Size

BLACK	KHAKI
-------	-------

Skin-friendly cotton | Crown made of six panels with a wrap-around sweatband | Flat brim with dense decorative quilting | Plain look with fine wash | Eyelets



CRAGHOPPERS
EXPERT



CEC003 Expert Kiwi Sun Hat

65% Polyester / 35% Cotton
S/M, M/L

CARBON GREY/PEBBLE

Reversible hat | Peached recycled polyester & BCI cotton with EcoShield DWR finish | Approximately 7 bottles were recycled to make this product | Nosi Defence: A robust barrier of specially constructed fibres which are too tough for insects like mosquitoes to penetrate

BEANIES & HATS (BANDANAS & HATS)



FLEXFIT
YUPOONG



BEST SELLER

myrtle beach



myrtle beach



FX5003AB | 5003AB **Adjustable Flexfit Bucket Hat**

100% Polyester
One Size

FLEXFIT

BLACK	HEATHER GREY
-------	--------------

Cord with stopper for individual size adjustment | Long, slanted brim with decorative seams | Robust polyester fabric

MB012 | MB012 **Fisherman Piping Hat**

100% Cotton
S/M (56 cm), L/XL (58 cm)
260 g/m²

Myrtle beach

BLACK/BLACK	BLACK/MINT
BLACK/RED	DARK GREEN/BEIGE
GREY/LIGHT ROSA	KHAKI/BLACK
NATURAL/NAVY	NAVY/NAVY
NAVY/WHITE	RED/BLACK
WHITE/NAVY	

Trendy hat made of smooth cotton | Piping on brim partly in contrasting colour | Four metal eyelets | 8 stitching lines on the brim | Padded satin sweatband | Heavy brushed cotton

MB6625 | MB6625 **Promotion Hat**

100% Polyester
One Size

Myrtle beach

ATLANTIC	BLACK	DARK BROWN
GREY	LIME GREEN	MAGENTA
NAVY	ORANGE	RED
ROYAL	SUN YELLOW	WHITE

Light hat in numerous colour shades | Honeycomb design | Without hatband | Brim: width 4.5cm, with trim tape | Pleasant to wear due to woven sweatband | Matching hatband MB6626



myrtle beach



MB6626 | MB6626 **Ribbon For Promotion Hat**

100% Polyester
One Size

Myrtle beach

ATLANTIC	BLACK	LIME GREEN
MAGENTA	NATURAL	NAVY
NEON PINK	NEON YELLOW	OFFWHITE
ORANGE	RED	ROYAL
SUN YELLOW	WHITE	

Headband for matching promotion hat MB6625 in various colours | Band width: approx. 2,5 cm



myrtle beach



MB6564 | MB6564 **Street Style Hat**

Hat: 100% Paper, Hatband: 65% Cotton / 35% Polyester
S/M (56 cm), L/XL (58 cm)

Myrtle beach

BEIGE MELANGE/BROWN	BLACK/LIGHT GREY
BLACK/ORANGE	BROWN/TURQUOISE
DENIM/DENIM	FUCHSIA/LIME GREEN
GREY/GREEN	LIGHT GREY/YELLOW
NATURAL/NAVY	NAVY/WHITE
RED/DARK GREY	SAND/BROWN

Stylish, summery streetwear hat with wide, contrasting band (not removable) | Padded, fast-drying polyester sweatband



FLEXFIT
YUPOONG



FX5004AH | 5004AH **Angler Hat**

97% Cotton / 3% Elastane
One Size

FLEXFIT

BLACK

Wide flat brim | Decorating seams | Metal venting eyelets | Hat lace with stopper



AT347 **Globe Trotter Hat**

100% Cotton
S/M, L/XL



Western | Canvas cotton | Metal eyelets | Contrasting visor | Brass metal button | 7 stitchings on brim | Cotton sweatband | Trim on brim | Contrasting underbrim | Neck strap and back loop



CB88 **Cargo Bucket Hat**

65% Polyester / 35% Cotton
One Size



Protection against sunlight - UPF50+ | Mesh sweatband and lining for extra comfort | Elasticated cord size adjuster with toggle | Metal ventilation eyelets



CB789 **Outback Hat**

100% Cotton
One Size



100% heavy washed cotton | Flat top | Protection against sunlight - UPF50+, | Elasticated cord size adjuster with toggle | Chin strap with leather toggle | Mesh eyelets | Press stud side turn-ups | Conforms to BS 8466



AT348 **Ranger Hat**

100% Cotton, Sweatband: 65% Polyester / 35% Cotton
S/M (56,5 cm), L/XL (58,5 cm)



Western | Metal eyelets | Brass metal button | Neck strap and back loop



AT345 **Cortez Hat**

100% Viscose, Sweatband: 100% polyester
S/M, L/XL



Paper Straw | Fedora | Rayon band | Hatband glued (not removeable)



AT344 **Pop Star Hat**

100% Cotton, Sweatband: 100% polyester
S/M, L/XL



Fedora | 5 stitchings on brim | Hatband is stitched around (not removeable)



CB630 **Fedora**

80% Polyester / 20% Cotton
S/M, L/XL



Unisex styling | Available in two sizes - S/M and L/XL



C2078 **Promo Mafia Hat**

100% Polyester
One Size

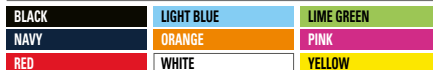

Pre-shaped | Fitting hat band C2071



C2074 **Promo Mafia Hat**

100% Seaweed
One Size

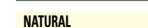

Seagrass mafia hat | One size

BEANIES & HATS (BANDANAS & HATS)



printwear®

C2070 Straw Hat Paglietta

100% Straw
One Size (58 - 60 cm)

NATURAL

Hat without band | Head size approx. 58-60 cm | Fitting hat band C2071



printwear®

C2035 Straw Hat

100% Straw
M/L, XL/XXL

NATURAL

Hat without band | Fitting hat band C2071



printwear®

C2071 Hat Band

100% Polyester
70 x 2,5 cm

BLACK	BOTTLE GREEN	LIME GREEN
NAVY	ORANGE	RED
ROYAL BLUE	WHITE	

Band width: approx. 2,5 cm | Band length: approx. 70 cm | Elastic hat band | Fitting article to Straw Hat Paglietta C2070/C2035 and Promo Mafiahat C2078/C2074



MB6700 Melange Hat

Outer Fabric: 100% Paper
S/M (56 cm), L/XL (58 cm)

GREY-MELANGE NATURAL MELANGE NAVY MELANGE

Sophisticated plaited effect | High-grade, flexible material | Integrated, single-colour hatband effect | Brim 4 cm wide | Comfortable to wear thanks to elastic sweatband



Beechfield
ORIGINAL HEADWEAR



CB735 Straw Cowboy Hat

100% Straw
One Size

NATURAL

100% natural straw | Hand made | Elasticated sweatband - one size fits most | Wired brim | Unisex styling | One size fits most | TearAway adhesive fabric label



Beechfield
ORIGINAL HEADWEAR



CB720 Festival Trilby

Hat: 100% Paper, Sweatband: 100% Polyester
S/M, L/XL

NATURAL

100% Paper Straw | 100% Polyester sweatband | Hand made | Unisex styling | TearAway adhesive fabric label | Hatband glued (not removeable)



Beechfield
ORIGINAL HEADWEAR



CB730 Straw Summer Trilby

hat: 100% Straw, Sweatband: 100% Polyester
S/M, L/XL

NATURAL

100% natural straw | 100% polyester sweatband | Hand made | Unisex styling | TearAway adhesive fabric label | Hatband glued (not removeable)



Beechfield
ORIGINAL HEADWEAR



CB740 Marbella Wide-Brimmed Sun Hat

100% Paper Straw, Sweatband: 100% Polyester
One Size

BLACK NATURAL

Tear-away label for ease of rebranding | Domed crown | Wide brimmed design | Hatband glued (not removeable)

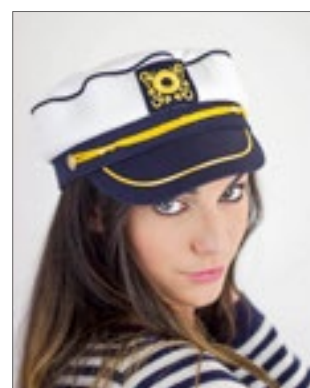

ATLANTIS
infinite headwear



AT331 Captain Hat

100% Cotton
One Size

WHITE/NAVY

Pre-embroidered | Structured Front Panel | Precurved Visor | Velcro closure | Cotton Sweatband



Beechfield
ORIGINAL HEADWEAR



CB282R | B282R

Recycled Fleece Hood

100% Polyester

One Size

Beechfield

BLACK	FRENCH NAVY	MUSTARD
PETROL	STEEL GREY	

100% Recycled Polyester | Equivalent to approx. 3.5 post-consumer bottles | Ultra thermal fabric | Anti-pill finish | Flat lace adjustable drawcord hood | TearAway label | One size fits most | Beechfield makes no warranties, either express or implied, that the product prevents infection or the transmission of viruses or diseases



Beechfield
ORIGINAL HEADWEAR



CB225 | B225

Microfibre Balaclava

100% Polyester

One Size

Beechfield

BLACK

Open face balaclava | Lightweight and comfortable | Breathable fabric | Flat seams for comfort | Machine washable/non-iron



Beechfield
ORIGINAL HEADWEAR



CB230 | B230

Microfleece Balaclava

100% Polyester

One Size

Beechfield

BLACK

100% Polyester Microfleece | Open face balaclava | Lightweight and comfortable | Ultra thermal fabric - warmth without weight | Breathable fabric | Flat seams for comfort | Machine washable/non-iron



KX062 | SH100

Balaclava

96% Polyester / 4% Elastane

23 x 45 cm

Korntex

ANTHRACITE	BLACK	NAVY	RED
SIGNAL YELLOW	WHITE		

Korntex® Multifunctional balaclava hood | Stretchy balaclava with a large field of view | High wearing comfort



RG304 | TRC304

Open Face Balaclava

100% Acrylic

One Size

Regatta Professional

BLACK	NAVY
-------	------

Fully ribbed polyacrylic fabric

BEANIES & HATS (KIDS)



AT789 | FUNB **Fun Beanie**
47% Cotton / 47% Acrylic / 4% Nylon / 2% Elastane
One Size

DARK GREY MELANGE	GREEN MELANGE	RED MELANGE
ROYAL MELANGE		

Beanie with cuff | Double layer | 6 stitchings



AT790 | PLAB **Kids' Playground Beanie**
48% Cotton / 48% Acrylic / 4% Elastane
One Size

GREEN/GREY	NAVY/GREY
PINK/GREY	RED/GREY

Beanie with cuff | Double layer | 6 stitchings

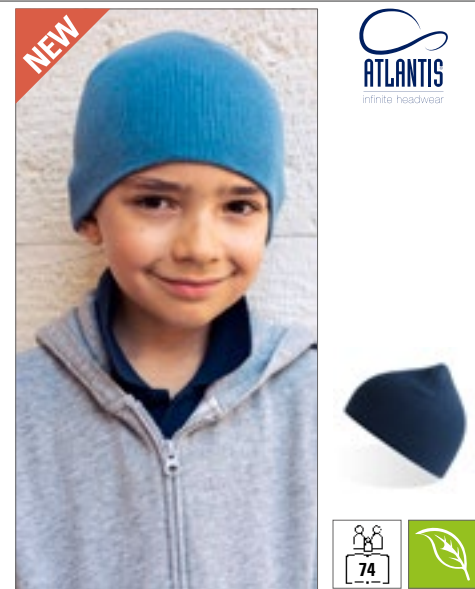

AT119 | KIYA **Kids' Yala Beanie**
100% Cotton
One Size

BLACK	LEAF GREEN	LIGHT AVIO
NAVY	PINK	RED
ROYAL		

Certified Organic Cotton Yarn | Allergic and natural fiber | Fine rib knitted with regular cuff and circular machine finish



AT793 | KDBR **Kids' Brooklin Beanie**
60% Cotton / 40% Polyester
One Size

DARK GREY	FUCHSIA	GREEN FLUO
LIGHT GREY	NAVY	

Beanie | Oversize Beanie | Raw Edge | 6 stitchings



CB45b | B45B **Junior Original Cuffed Beanie**
100% Acrylic
One Size

BLACK	BRIGHT ROYAL	CLASSIC RED
FLUORESCENT YELLOW	FRENCH NAVY	FUCHSIA

100% Soft-Touch Acrylic | Double layer knit | Cuffed design for optimal decoration



C3050 **Knitted Children Hat**
100% Acrylic
One Size (28 x 20 cm)

BLACK	GREY	NAVY
RED		

ca. 19 cm high and 18 cm wide | 6 cm cuff



RC29J | RC029J **Junior Woolly Ski Hat**

100% Acrylic
One Size
340 g/m²

Result Winter Essentials

BLACK	BOTTLE	BURGUNDY
NAVY	RED	ROYAL

Full size | Double thickness | Heavyweight knit | Washable | Suitable for embroidery



RC33J | RC033J **Junior Thinsulate™ Woolly Ski Hat With Reflective Band**

100% Acrylic
One Size
340 g/m²

Result Winter Essentials

BLACK	FLUORESCENT ORANGE	NAVY
-------	--------------------	------

3M™ label sewn to seam | Double thickness | Suitable for embroidery | 3M™ Thinsulate™ Insulation | Washable



AT712 | KWIN **Kids' Wind Beanie**

100% Acrylic
One Size (52 cm)

Atlantis

BLACK	NAVY	RED
WHITE		

Knitted yarn | With cuff | One Size (52 cm) | 2-layer fabric



RC60Y | RC060Y **Youth Esco Army Knitted Hat**

100% Acrylic
One Size
90 g/m²

Result Winter Essentials

DESERT KHAKI	NAVY	OLIVE MASH
--------------	------	------------

Heavyweight knit | Washable | Pre-curved short peak | Double thickness | Suitable for embroidery



RC32J | RC032J **Junior Ocean Trapper Hat**

100% Polyester
One Size

Result Winter Essentials

BLACK/GREY	NAVY/BLACK
------------	------------

Outer: 100% Polyester, Inner: 100% Polyester Fleece | Windproof | 4 panel | Reflective detail | Adjustable stud fastener | Decorative stitched ear flap

BEANIES & HATS (KIDS)



Result
winter
ESSENTIALS

Result
COLOUR



RC028J | RC028J **Junior Pom Pom Beanie**

100% Acrylic (Grey: 50% Polyester / 50% Acrylic)
One Size (18,5 x 21 cm)
340 g/m² Result Winter Essentials

BLACK	BOTTLE	FLUORESCENT ORANGE
FLUORESCENT YELLOW	GREY	NAVY
PURPLE	RED	ROYAL

Soft-feel Acrylic | Heavyweight knit | Double thickness | Full size style | Deep fold cuff | Pom pom decoration | Measurement: approx. 18,5 x 21 cm



Beechfield
ORIGINAL HEADWEAR



CB426B | B426B **Junior Original Pom Pom Beanie**

100% Acrylic
One Size Beechfield

BLACK	BOTTLE GREEN	BRIGHT ROYAL
CLASSIC RED	DUSKY PINK	FRENCH NAVY
GRAPHITE GREY		

100% Soft-Touch Acrylic | Double layer knit | Self-coloured pom pom | Cuffed design | TearAway label



Beechfield
ORIGINAL HEADWEAR



CB450B | B450B **Junior Snowstar® Beanie**

100% Acrylic
One Size Beechfield

BRIGHT RED/OFF WHITE	FRENCH NAVY/LIGHT GREY
FUCHSIA/OFF WHITE	

100% Soft Touch Acrylic | Double layer knit | Dual Style- cuffed or slouch | Two-tone pom pom | Ribbed cuff



Beechfield
ORIGINAL HEADWEAR

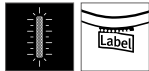

CB406B | B406B **Junior Reflective Bobble Beanie**

100% Acrylic
One Size Beechfield

BLACK	BRIGHT RED	BRIGHT ROYAL
FRENCH NAVY		

TearAway-label for ease of rebranding | Self-coloured pom pom with highly reflective fibres | Cuffed design for optimal decoration | Double layer knit | Unisex styling



Beechfield
ORIGINAL HEADWEAR



CB412a | B412A **Infant Faux Fur Pom Pom Chunky Beanie**

100% Acrylic
One Size Beechfield

BLACK	LIGHT GREY	NAVY
OATMEAL		

Soft-Spun Acrylic | TearAway label for ease of rebranding | Sumptuous heavy ribbed knit | Luxury faux fur pom pom | Non-removable pom pom for added safety | Cuffed design for optimal decoration | Unisex styling



Beechfield
ORIGINAL HEADWEAR



CB412b | B412B **Junior Faux Fur Pom Pom Chunky Beanie**

100% Acrylic
One Size Beechfield

BLACK	LIGHT GREY	NAVY
OATMEAL		

Soft-Spun Acrylic | TearAway label for ease of rebranding | Sumptuous heavy ribbed knit | Luxury faux fur pom pom | Non-removable pom pom for added safety | Cuffed design for optimal decoration | Unisex styling



Beechfield
ORIGINAL HEADWEAR

CB414A | B414A **Infant Faux Fur Double Pom Pom Beanie**

100% Acrylic
One Size (3-6 years)

Beechfield

BLACK LIGHT GREY

100% Soft-Spun Acrylic | TearAway label for ease of rebranding | Sumptuous heavy ribbed knit | Luxury faux fur pom poms | Non-removable pom poms for added safety | Cuffed design for optimal decoration | One Size (3-6 years)



Beechfield
ORIGINAL HEADWEAR

CB414B | B414B **Junior Faux Fur Double Pom Pom Beanie**

100% Acrylic
One Size (7-12 years)

Beechfield

BLACK LIGHT GREY

100% Soft-Spun Acrylic | TearAway label for ease of rebranding | Sumptuous heavy ribbed knit | Luxury faux fur pom poms | Non-removable pom poms for added safety | Cuffed design for optimal decoration | One Size (7-12 years)



Beechfield
ORIGINAL HEADWEAR

CB486a | B486A **Infant Corkscrew Pom Pom Beanie**

100% Acrylic
One Size

Beechfield

ELECTRIC GREY LAVENDER FIZZ RETRO BLUES
WINTER BERRIES

Soft-Spun Acrylic | TearAway label for ease of rebranding | Heavyweight multi yarn cable knit design | Bold four colour stripe design | Luxurious Shearling thermal band for extra warmth | Cuffed design for optimal decoration



Beechfield
ORIGINAL HEADWEAR

CB486b | B486B **Junior Corkscrew Pom Pom Beanie**

100% Acrylic
One Size

Beechfield

ELECTRIC GREY LAVENDER FIZZ RETRO BLUES
WINTER BERRIES

Soft-Spun Acrylic | TearAway label for ease of rebranding | Heavyweight multi yarn cable knit design | Bold four colour stripe design | Luxurious Shearling thermal band for extra warmth | Cuffed design for optimal decoration



Beechfield
ORIGINAL HEADWEAR

CB90NB | B90NB **Junior Organic Cotton Bucket Hat**

100% Cotton, Lining: 85% Polyester / 15% Cotton
S/M (3-6 years), M/L (7-12 years)

Beechfield

NAVY POWDER BLUE POWDER PINK
SAND

100% Organic Cotton Twill, Lining: Polyester Cotton blend | Protection against sunlight - UPF50+ | Unisex styling | Stitched ventilation eyelets | Fully lined | TearAway label



FLEXFIT
BY YUPOONG

FX5003KH | 5003KH **Kids' Flexfit Cotton Twill Bucket Hat**

98% Cotton / 2% Elastane
One Size

FLEXFIT

BLACK GREY KHAKI
NAVY RED WHITE

Classic collapsible design | Flat brim with decorative seams and edged air holes

GLOVES & SCARVES

03



RC362 / 121

CB497 / 109



Gloves	109-111
Scarves	112-120
Sets	121-121

Please contact us for more selection.



REGATTA
PROFESSIONAL



RG202 Fingerless Mitts

100% Acrylic
One Size

BLACK NAVY

Polyacrylic knit | Knitted ribbed cuff



BEST SELLER

Beechfield
ORIGINAL HEADWEAR



CB491 Fingerless Gloves

88% Acrylic / 11% Polyester / 1% Elastane (Charcoal):
50% Polyester / 49% Acrylic / 1% Elastane
S/M, L/XL

BLACK CHARCOAL

Fingerless style | Ribbed cuff | One piece knit | Soft-Touch material | Delivery without content / decoration



BEST SELLER

Beechfield
ORIGINAL HEADWEAR



CB490 TouchScreen Smart Gloves

95% Acrylic / 4% Polyester / 1% Elastane
S/M, L/XL

BLACK HEATHER GREY HEATHER NAVY

Touchscreen compatible | Selected conductive fingers and thumb | Delivery without content / decoration



printwear®



NT5350 Gloves Touch

95% Acrylic / 5% Elastane
22 x 10,5 x 1,9 cm

BLACK

Gloves ‚Touch‘ made of acrylic | Thumb, index finger and middle finger suitable for capacitive screens | Contents/decorations not included



ATLANTIS
infinite headwear



AT759 Gloves Touch

98% acrylic / 2% metal fibres
S/M, L/XL

BLACK BURGUNDY GREY NAVY

Touch screen fabric | Stretchable wrist | Weight: approx. 55 gr



BEST SELLER

printwear®



NT1868 Touch Screen Gloves

100% Acrylic
M/L, XL/XXL

M/L, XL/XXL

GREY/BLACK ROYAL BLUE/GREY

XL/XXL

BLACK/GREY

Metal threads in the fingertips for operating touch screen devices | With label



REGATTA
PROFESSIONAL



RG201 Knitted Gloves

100% Acrylic
One Size

BLACK NAVY

Polyacrylic knit | Knitted ribbed cuff



Beechfield
ORIGINAL HEADWEAR



CB497 Cable Knit Melange Gloves

100% Acrylic
S/M, L/XL

BLACK LIGHT GREY MUSTARD NAVY

100% Soft-Touch Acrylic | TearAway label for ease of rebranding | Heavyweight melange cable knit | Hand-knitted feel | Ribbed cuff | Unisex styling



myrtle
beach



MB7133 Fine Knitted Gloves

100% Acrylic
S/M, L/XL

BLACK SAND

Knitted gloves with wide turn-up | Extremely soft touch

GLOVES & SCARVES (GLOVES)



RT147X Classic Fully Lined Thinsulate™ Gloves

Navy, Black: 100% Polyester, Charcoal Grey: Outer: 50% Polyester / 50% Acrylic, Lining: 100% Polyester
S/M, L/XL, XXL

BLACK CHARCOAL GREY NAVY

3M Thinsulate insulation | Lining: 100% Polyester FULLY LINED Soft Feel Tricot



RC147J Junior Classic Fully Lined Thinsulate™ Gloves

100% Acrylic
One Size

NAVY

Kids gloves | Comfortable fit | Extremely warm | Fully lined



RC365 Pattern Thinsulate Glove

Outer: 100% Acrylic, Lining: 100% Polyester
S/M, L/XL

GREY/BLACK NAVY/GREY

6 gauge knit | Brushed lining | 3M Thinsulate™ insulation label sewn to knitted cuff | S/M approx.: 11 x 26 cm, L/XL approx: 11,5 x 27 cm | Inside 3M Thinsulate™



CB495 Classic Thinsulate™ Gloves

100% Acrylic (Heather Grey: 55% Polyester / 45% Acrylic)
S/M, L/XL

BLACK FRENCH NAVY HEATHER GREY

Tear-away adhesive fabric label | Unisex styling | Full Thinsulate™ lining for maximum warmth | Ribbed cuff



CB298R Recycled Fleece Gloves

100% Polyester
S/M, L/XL

BLACK FRENCH NAVY STEEL GREY

100% Recycled Polyester | Equivalent to approx. 1.5 post-consumer bottles | Ultra thermal fabric | Anti-pill finish | Elasticated wrist | Glove pairing clip | TearAway label



C1863 Fleece Promo Gloves

100% Polyester
M/L, XL/XXL

BLACK GREY RED ROYAL BLUE WHITE

Pill resist fleece

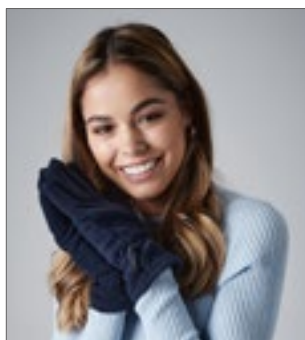

CB295 Suprafleece® Thinsulate™ Gloves

100% Polyester
S/M, L/XL

BLACK FRENCH NAVY

Outer: 100% polyester Anti-Pilling Suprafleece®, Lining: 100% polyester | S/M - 62 g; L/XL - 81 g | Thinsulate™ layer | Ultra thermal fabric - warmth without weight | Elasticated wrist



CB296 Suprafleece® Alpine Gloves

100% Polyester
S, M/L, XL

BLACK FRENCH NAVY

Anti-pilling Suprafleece® | S ca. 48g; M/L ca. 52g; XL ca. 58g | Ultra thermal fabric - warmth without weight | Unisex styling | Elasticated wrist



AT760 Magic Gloves

100% Acrylic
One Size

BLACK GREY MELANGE NAVY

Gloves | Weight: approx. 46 gr



REGATTA
PROFESSIONAL



RG207 | TRG207 **Thinsulate Gloves**

100% Acrylic
One Size
Regatta Professional

BLACK NAVY

Polyacrylic with Thinsulate lining | Knitted ribbed cuff

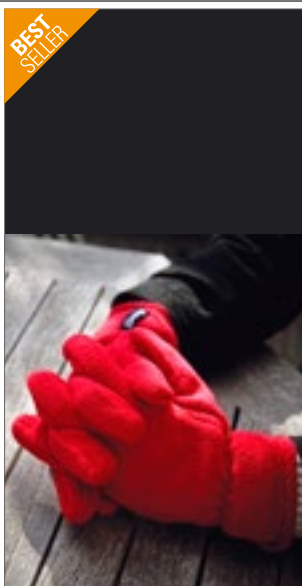

BEST SELLER

Result
winter
ESSENTIALS



RT144 | R144X **Polartherm™ Gloves**

100% Polyester
S, M, L
200 g/m²
Result Winter Essentials

BLACK GREY NAVY

RED

Active Fleece by Result™ | Anti pilling | Elasticated wrists | Extremely warm | Fashionable accessory



Result
winter
ESSENTIALS



RC363 | R363X **Palmgrip Glove-Mitt**

100% Polyester
S/M, L/XL
180 g/m²
Result Winter Essentials

BLACK GREY NAVY

RED

Pill resist fleece | Comfort stretch | Elasticised wrist | Tear release finger cover | Extended wrist cover | Palm grip feature | S/M 12 x 22 cm, L/XL 13 x 25 cm



Result
winter
ESSENTIALS



RT134X | R134X **Tech Performance Sport Gloves**

Outer-Layer: 93% Polyester / 7% Elastane, Mid-Layer: 100% Polyurethane, Inner-Layer: 100% Polyester
S, M, L
220 g/m²
Result Winter Essentials

BLACK/BLACK BLACK/GREY

Water-resistant fabric (3000mm), breathable (3000mvp) and windproof | Outer: Ripstop effect 3-layer stretch 220gsm bonded softshell | Outer-layer: 93% polyester, 7% elastane | Mid-layer: TPU waterproof, breathable and windproof membrane | Inner-layer: Brushed Tricot | 2 Way stretch softshell fabric | Comfort sport fit | Extended wrist cover with closing adjuster | Side zip which allows for embroidery access | Palm grips | Tech performance logo blind stamped on back of glove | Packed individually with retail hang tab boxes



Result
winter
ESSENTIALS

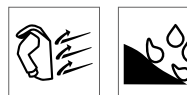

RC364 | R364X **Softshell Thermal Glove**

100% Polyester
S/M, L/XL
Result Winter Essentials

BLACK

Water-repellent and windproof | Breathable: 1.000 g/m² | Outer- and Inner-layer: Polyester, Mid-Layer: TPU waterproof, breathable & windproof membrane | Pill resist fleece inner | Comfort stretch | Elasticised wrist | Extended wrist cover | Palm grip feature | S/M approx. 12 x 27 cm, L/XL approx. 12,5 x 29 cm

GLOVES & SCARVES (SCARVES)



CB900 | B900 **Morf® Original**

100% Polyester
50 x 25 cm

Beechfield®
ORIGINAL HEADWEAR

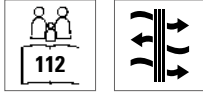

Beechfield



CB900B | B900B **Junior Morf® Original**

100% Polyester
44 x 22 cm

Beechfield®
ORIGINAL HEADWEAR

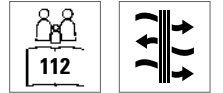

Beechfield

AIRFORCE BLUE	ARCTIC CAMO	BLACK	BOTTLE GREEN
BRIGHT RED	BRIGHT ROYAL	BURGUNDY	CHOCOLATE
CLASSIC PINK	CLASSIC RED	FLUORESCENT ORANGE	FLUORESCENT PINK
FLUORESCENT YELLOW	FRENCH NAVY	FUCHSIA	GRAPHITE GREY
HEATHER GREY	JUNGLE CAMO	KELLY GREEN	LIGHT GREY
LIME GREEN	MIDNIGHT CAMO	MINT GREEN	OLIVE GREEN
ORANGE	PURPLE	SAND	SAPPHIRE BLUE
SKY BLUE	SURF BLUE	WHITE	YELLOW

Polyester-microfibre | Multi-purpose use | Dimensions: 50cm x 25 cm | Breathable fabric | Machine washable / non iron | Seam free for comfort | Beechfield makes no warranties, either express or implied, that the product prevents infection or the transmission of viruses or diseases | This product is non-returnable

BLACK	FRENCH NAVY	LIME GREEN	ORANGE
SURF BLUE	WHITE		

Breathable fabric | Seam free for comfort | Machine washable/non-iron | Multi-purpose use | 44 x 22 cm | Beechfield makes no warranties, either express or implied, that the product prevents infection or the transmission of viruses or diseases | This product is non-returnable



CB910 | B910 **Morf® Premium Anti-Bacterial (3 pack)**

100% Polyester
One Size (50 x 25 cm)

Beechfield®
ORIGINAL HEADWEAR



Beechfield



CB910b | B910B **Junior Morf® Premium Anti-Bacterial (3 pack)**

100% Polyester
One Size (44 x 22 cm)

Beechfield®
ORIGINAL HEADWEAR



Beechfield

BLACK	BRIGHT ROYAL	CLASSIC PINK	CLASSIC RED
FRENCH NAVY	HEATHER GREY	LIME GREEN	ORANGE
WHITE			

BLACK	FRENCH NAVY	HEATHER GREY	WHITE
-------	-------------	--------------	-------

100% Polyester Microfibre | Treated with antimicrobial technology - *RUCO-BAC HSA CONC anti-bacterial finish | Breathable fabric | Seam free for comfort | Machine washable/non-iron | Multi-purpose use | 3 Morf® per pack | One Size: 50 x 25 cm | Beechfield makes no warranties, either express or implied, that the product prevents infection or the transmission of viruses or diseases | This product is non-returnable

100% Polyester Microfibre | Treated with antimicrobial technology - *RUCO-BAC HSA CONC anti-bacterial finish | Breathable fabric | Seam free for comfort | Machine washable/non-iron | Multi-purpose use | 3 Morf® per pack | One Size: 44 x 22 cm | Beechfield makes no warranties, either express or implied, that the product prevents infection or the transmission of viruses or diseases | This product is non-returnable



Cona
SPORTS



CN180 | CS91 **Multifunctional Cloth**

100% Polyester
50 x 25 cm
1,41 g/m²

CONA SPORTS

WHITE

Functional, fashionable multifunctional bandana | Keeps you pleasantly warm | Breathable | Protects you from cooling off | Seamless processing made of 100% polyester microfibre | Elastic and stable in shape | Full sublimation possible



promodoro



E3083 | 3083 **Bandana Poly**

95% Polyester / 5% Elastane
S (approx. 24 x 23 cm), L (approx. 26 x 25 cm)
150 g/m²

Promodoro

BLACK NAVY SAFETY YELLOW
WHITE

2 layers | Side seam | Single jersey | Bandanas cannot be exchanged | Dimensions: S approx. 24 x 23 cm, L approx. 26 x 25 cm



Beechfield
ORIGINAL HEADWEAR



CB901 | B901 **Morf® Spacer Marl**

100% Polyester
One Size

Beechfield

SPACER CORAL SPACER GREY SPACER LIME
SPACER OLIVE SPACER RED SPACER ROYAL
SPACER TURQUOISE

Printed spacer effect | Breathable fabric | Seam free for comfort | Machine washable/non-iron | Multi-purpose use | Beechfield makes no warranties, either express or implied, that the product prevents infection or the transmission of viruses or diseases | This product is non-returnable



Beechfield
ORIGINAL HEADWEAR



CB915 | B915R **Morf® Recycled**

100% Polyester
One Size (50 x 25 cm)

Beechfield

BLACK CLASSIC RED FRENCH NAVY
MILITARY GREEN MUSTARD OFF WHITE
PETROL PURE GREY

100% REPREVE® Recycled Polyester - Microfibre | Breathable fabric | Seam free for comfort | Machine washable/non-iron | Multi-purpose use | One Size: 50 x 25 cm | Beechfield makes no warranties, either express or implied, that the product prevents infection or the transmission of viruses or diseases | This product is non-returnable



BEST SELLER

Beechfield
ORIGINAL HEADWEAR



CB905 | B905 **Morf® Ombre**

100% Polyester
One Size

Beechfield

CANDY FLOSS PINKS CARIBBEAN BLUES STORM GREYS
SUNSET REDS TROPICAL GREENS

Breathable fabric | Seam free for comfort | Machine washable/non-iron | Multi-purpose use | Beechfield makes no warranties, either express or implied, that the product prevents infection or the transmission of viruses or diseases | This product is non-returnable



Beechfield
ORIGINAL HEADWEAR



CB904 | B904 **Morf® Geometric**

100% Polyester
One Size

Beechfield

GEO BLUE GEO GREY GEO LIME
GEO ORANGE

Breathable fabric | Seam free for comfort | Machine washable/non-iron | Multi-purpose use | Beechfield makes no warranties, either express or implied, that the product prevents infection or the transmission of viruses or diseases | This product is non-returnable

GLOVES & SCARVES (SCARVES)



Beechfield
ORIGINAL HEADWEAR



ATLANTIS
infinite headwear



Beechfield
ORIGINAL HEADWEAR

CB930 | B930 **Morf® Microfleece**
100% Polyester
50 x 25 cm
Beechfield

BLACK FRENCH NAVY

100% Polyester Microfleece | Ultra thermal fabric - warmth without weight | Flat seams for comfort | Multi-purpose use | Breathable fabric | Beechfield makes no warranties, either express or implied, that the product prevents infection or the transmission of viruses or diseases | This product is non-returnable | Machine washable/non-iron

AT354 | FRBA **Freedom Basic Band**
100% Polyester
49 x 25 cm
120 g/m²
Atlantis

BLACK NAVY RED ROYAL WHITE

Bandana | Multifunctional band

CB950 | B950 **Morf® Enhanced-Viz**
100% Polyester
50 x 25 cm
Beechfield

BLACK FLUORESCENT PINK FLUORESCENT YELLOW

Polyester-microfibre | Reflective stripes | Dimensions: 50 x 25 cm | Multi-purpose use | Seam free for comfort | Breathable fabric | Delivery without content / decoration | Beechfield makes no warranties, either express or implied, that the product prevents infection or the transmission of viruses or diseases | This product is non-returnable



promodoro



SOL'S
the fair spirit



myrtle beach

E3084 | 3084 **Unisex Organic Bandana**
95% Cotton / 5% Elastane
S (approx. 24 x 23 cm), L (approx. 26 x 25 cm)
180 g/m²
Promodoro

BERRY BLACK NAVY OLIVE STEEL GRAY

2 layers | Side seam | Certified organic cotton | Single jersey | Bandanas cannot be exchanged | Dimensions: S approx. 24 x 23 cm, L approx. 26 x 25 cm

LC03094 | 03094 **Multifunctional Neck Warmer Bolt**
100% Polyester
25 x 50 cm
130 g/m²
SOL'S

APPLE GREEN AQUA BLACK FRENCH NAVY FUCHSIA NEON PINK NEON YELLOW ORANGE PURE GREY RED ROYAL BLUE WHITE

Jersey | Tubular | Multifunctional: It can be worn on neck, head, hair and wrist | Instructions for use provided | 25 x 50 cm | Suitable for sublimation

MB6503 | MB6503 **Economic X-Tube**
100% Polyester
approx. 25 x 50 cm
120 g/m²
Myrtle beach

ACID YELLOW BLACK BLACK MELANGE BLUE MELANGE BRIGHT BLUE BRIGHT GREEN BRIGHT ORANGE BRIGHT PINK BRIGHT YELLOW DARK GREEN FERN GREEN GOLD GRAPHITE IRISH GREEN KHAKI LIGHT BLUE LIGHT GREY NAVY ORANGE PURPLE RED RED MELANGE ROYAL SKY BLUE TOMATO TURQUOISE WHITE

Multi-functional tube that can be worn in 12 different ways



AT711 | HOTY **Hotty - Warm Neckwarmer**

100% Polyester
28 x 25 cm
230 g/m²

Atlantis

- BLACK
- CAMOUFLAGE
- GREY
- NAVY
- OLIVE
- RED
- ROYAL
- WHITE

Tubular neckwarmer | Elastic sizer with stopper

GLOVES & SCARVES (SCARVES)



PW798 | PR798 **Snood Face Covering**

100% Polyester
One Size

Premier Workwear

BLACK | DARK GREY | NAVY

100% Polyester Microfibre | Reusable and washable at 60°C | Allows easy breathing without restriction | Zelan™ R3/Teflon EcoElite™ water repellent finish | Secured by pulling up and stretching over face, doubling the fabric down over the face | Non medical | Lightweight | Seamless quick drying fabric | The Premier Snood Face covering is designed to aid defence against the spread of infection. It makes no assurances that it can prevent transmission or infection of disease or viruses. It is not a medical or clinical face mask and as such should not be used for this purpose, it should not be used under any circumstances where infection level is high and in any exposure to high level heat sources or combustible substances. Remove and do not use the face covering if you are suffering with breathing difficulties or skin irritation. It is recommended that you wash this product before use.



RC353 | R353X **Bandit Face/Neck/Chest Warmer**

Outer: 100% Acrylic, Lining: 100% Polyester
S/M, L/XL

Result Winter Essentials

BLACK | NAVY | OLIVE GREEN
RED

S/M: 56 x 24 cm, L/XL: 62 x 28 cm | 9 Gauge knit outer | Tear release closing | Comfort stretch | Reversible | Cold weather protection | Lightweight | Multi-functional with various wearer possibilities



CB280R | B280R **Recycled Fleece Snood**

100% Polyester
One Size

Beechfield

BLACK | FRENCH NAVY | MUSTARD
PETROL | STEEL GREY

100% Recycled Polyester | Equivalent to approx. 1.5 post-consumer bottles | Ultra thermal fabric | Flat-locked seams | Anti-pill finish | Contoured design | Glove friendly cord adjuster | Elasticated drawcord with toggle | TearAway label | Beechfield makes no warranties, either express or implied, that the product prevents infection or the transmission of viruses or diseases



CB920 | B920 **Morf® Suprafleece®**

100% Polyester
74 x 25 cm

Beechfield

BLACK | BRIGHT ROYAL | CLASSIC RED | FLUORESCENT YELLOW
FRENCH NAVY | GRAPHITE GREY

Dimensions: 74 x 25 cm | Polyester Suprafleece® for extra warmth | Multi-purpose use | Breathable fabric | Machine washable / Non iron | Beechfield makes no warranties, either express or implied, that the product prevents infection or the transmission of viruses or diseases | This product is non-returnable



AT105 | HOTR **Hotty-S Neck Warmer**

100% Polyester
25 x 28 cm
230 g/m²

Atlantis

BLACK | DARK GREY | NAVY | ROYAL

Certified recycled Polyester (made out of 2.5 bottles) | Versatile and light neck warmer in comfortable polar fleece with moisture management properties | Cord adjuster on the top edge for full closure



BY200 | BY200

Organic Cotton Tubescarf

95% Cotton / 5% Elastane
One Size

Build Your Brand

BLACK

Tube scarf made from organic cotton



CB916 | B916

Morf® Merino

100% Wool
One Size

Beechfield

BLACK

MILITARY GREEN

STEEL BLUE

100% Merino Wool | Merino wool is breathable, wicking and temperature regulating | Naturally antibacterial and odour resistant | Quick drying | Multi-purpose use | Flat seams | Beechfield makes no warranties, either express or implied, that the product prevents infection or the transmission of viruses or diseases

Beechfield
ORIGINAL HEADWEAR

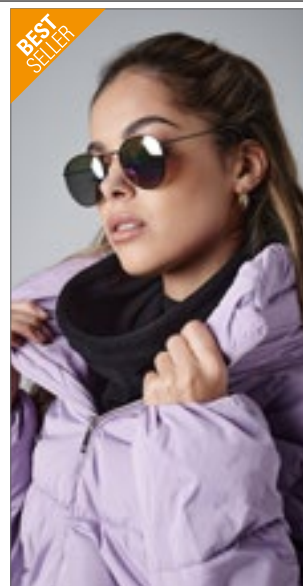

CB285 | B285

Suprafleece® Snood/Hat Combo

100% Polyester
One Size

Beechfield

BLACK

CHARCOAL

CLASSIC RED

FRENCH NAVY

SKY BLUE

Anti-Pilling Suprafleece® | Unique dual purpose design: can be used as a hat or neck cowl | Elasticated draw cord with toggle | Ultra thermal fabric - warmth without weight | Beechfield makes no warranties, either express or implied, that the product prevents infection or the transmission of viruses or diseases | This product is non-returnable

BEST SELLER

suprafleece™

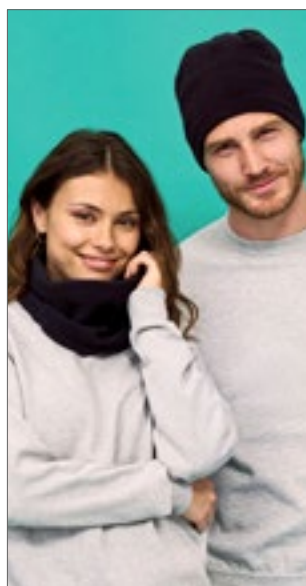

LC00597 | 00597

Fleece Neck/Head Warmer Blizzard

100% Polyester
25 x 23 cm
200 g/m²

SOL'S

BLACK

CHARCOAL GREY (SOLID)

FRENCH NAVY

RED

2 in 1: fleece neck warmer + hat | Adjustable elasticated drawstring | 25 x 23 cm

SOL'S
the fair spirit



NEW
COLOUR



C739

Fleece Ski Col

100% Polyester
25 x 27 cm
280 g/m²

BLACK

GREY

RED

ROYAL BLUE

WHITE

Veil | Can also be worn as hat | Elastic cord with plastic stopper | Size: approx. 25 x 27 cm

printwear®



MB6578 | MB6578

Heather Summer Loop-Scarf

65% Polyester / 35% Cotton
75 x 80 cm

Myrtle beach

BLACK MELANGE

GREEN MELANGE

GREY HEATHER

ORANGE MELANGE

RED MELANGE

WINE MELANGE

YELLOW MELANGE

Urban style loop-scarf | Casual fit | Fresh colour blend | Fine single jersey



GLOVES & SCARVES (SCARVES)



ATLANTIS
infinite headwear

AT780 Dapper - Knitted Neckwarmer

100% Acrylic
35 x 37 cm

BLACK	BURGUNDY	DARK GREY
NATURAL	NAVY	

Single layer | Flat machine



BUILD YOUR BRAND

BY063 Jersey Scarf

100% Cotton (Heather Grey: 90% Cotton / 10% Viscose), (Charcoal: 60% Cotton / 40% Polyester)
190 x 40 cm

BLACK	CHARCOAL (HEATHER)	HEATHER GREY
OLIVE	WHITE	

Single jersey | One size



Neutral.
Certified Responsibility™



NE93010 Scarf

100% Cotton
180 x 40 cm

BLACK	BORDEAUX	NAVY
RED	SPORT GREY	

Fairtrade-certified cotton | Certified organic combed cotton | Single jersey knit



promodoro

E3089 Unisex Scarf

95% Cotton / 5% Polyester
180 x 30 cm

BLACK	BURGUNDY	NAVY
SPORTS GREY (HEATHER)	STEEL GREY (SOLID)	WHITE

Scarf | Single jersey | 95% combed cotton / 5% polyester



myrtle beach

MB7995 Promotion Scarf

100% Acrylic
180 x 30 cm

BLACK	NAVY	ROYAL
SPRING GREEN		

Knitted scarf in rib-design | Area in purl knitting at one end of the scarf, 20 x 12 cm | Weight: 250 g



printwear®

C750 Fleece Scarf

100% Polyester
150 x 30 cm

BLACK	GREY	NAVY
RED	ROYAL BLUE	WHITE

Hemmed seams | Soft anti-pilling fleece | Double layered ends

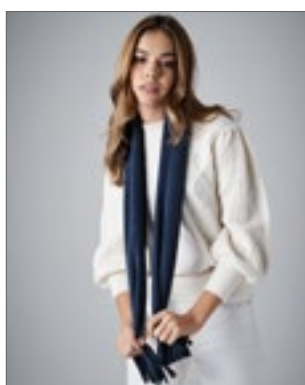

Beechfield
ORIGINAL HEADWEAR

CB291 Suprafleece® Dolomite Scarf

100% Polyester
150 x 25 cm

BLACK	FRENCH NAVY
-------	-------------

Dimensions: 150 x 25 cm | Tassel trim | Anti-Pilling Suprafleece® | Ultra thermal fabric - warmth without weight



Beechfield
ORIGINAL HEADWEAR

suprafleece™

CB290 Suprafleece® Geneva Scarf

100% Polyester
150 x 25 cm

BLACK	FRENCH NAVY
-------	-------------

Anti-Pilling Suprafleece® | Dimensions: 150 x 25 cm | Ultra thermal fabric - warmth without weight

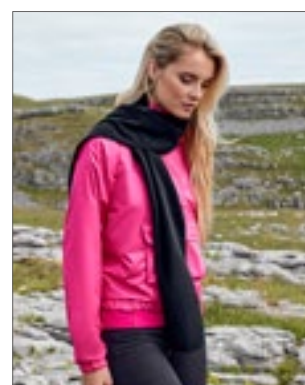

Beechfield
ORIGINAL HEADWEAR



CB293R Recycled Fleece Scarf

100% Polyester
170 x 25 cm

BLACK	FRENCH NAVY	STEEL GREY
-------	-------------	------------

100% Recycled Polyester | Equivalent to approx. 3.5 post-consumer bottles | Ultra thermal fabric | Brushed both sides | Anti-pill finish | Neatly bound edges | TearAway adhesive fabric label



SOL'S
the fair spirit



NEW
COLOUR

LC88103 Fleece Scarf Arctic

100% Polyester
180 x 30 cm

BLACK CHARCOAL GREY (SOLID) FRENCH NAVY
RED

Fleece scarf



ATLANTIS
infinite headwear



AT807 Wind Scarf

100% Acrylic (Grey Melange: 52% Acrylic / 48% Polyester)
160 x 25 cm

BLACK GREY NAVY

Knitted acrylic yarn | Multi-functional



printwear®

C1743 Fleece Scarf Scarp

100% Polyester
150 x 25 cm

BLACK

Fleece scarf matches with fleece hat C1741



Beechfield
ORIGINAL HEADWEAR



CB424 Classic Waffle Knit Scarf

100% Acrylic
175 x 28 cm

BLACK FRENCH NAVY

Soft-Touch Acrylic | Tear-away adhesive fabric label | Thick waffle knit



Beechfield
ORIGINAL HEADWEAR



CB469 Metro Knitted Scarf

100% Acrylic
170 x 20 cm

BLACK FRENCH NAVY SMOKE GREY

100% Soft-Touch Acrylic | Snug ribbed knit



Beechfield
ORIGINAL HEADWEAR



CB470 Classic Knitted Scarf

100% Acrylic (Heather Grey: 55% Polyester / 45% Acrylic)
152 x 18 cm

BLACK FRENCH NAVY HEATHER GREY

Tear-away adhesive label | Classic styling | Luxurious double layer knit | Tassel trim



Beechfield
ORIGINAL HEADWEAR



CB499 Cable Knit Melange Scarf

100% Acrylic
168 x 27 cm

BLACK LIGHT GREY MUSTARD
NAVY

100% Soft-Touch Acrylic | TearAway adhesive fabric label | Heavyweight melange cable knit | Chunky, wrap-around design | Hand-knitted feel | Unisex styling



Beechfield
ORIGINAL HEADWEAR



CB500 Classic Woven Scarf

100% Acrylic
186 x 47 cm

BISCUIT BLACK CLASSIC RED
FRENCH NAVY HEATHER GREY

TearAway adhesive fabric label | Oversized style | Luxury Soft-Touch yarn | Unisex styling | Tassel trim



myrtle beach



MB7989 Ribbed Scarf

100% Acrylic
180 x 21 cm

ANTHRACITE/BLACK DARK OLIVE/ANTHRACITE
DARK RED/ANTHRACITE

Attractive knitted scarf | Effective accents due to two-coloured rib-design | Scarf with lavish fringe | Weight: 168 g

GLOVES & SCARVES (SCARVES)



RT143 | R143X **Polartherm™ Tassel Scarf**

100% Polyester
155 x 25 cm
230 g/m²

Result Winter Essentials



Active Fleece by Result™ | Anti pilling | Extra long design | Tassels to each end | Extremely warm | Fashionable accessory



RT145X | R145X **Classic Heavy Knit Scarf**

100% Acrylic
165 x 20 cm
210 g/m²

Result Winter Essentials



Heavy Double Knit | Solid Colour



RT146X | R146X **Team Scarf**

100% Acrylic
140 x 20 cm

Result Winter Essentials



6 cm long tassels on each end of scarf | Heavy Knit Yarn



CB479 | B479 **Stadium Scarf**

100% Acrylic
182 x 18 cm
260 g/m²

Beechfield



Luxurious double layer knit | Classic colour combinations | Tassel trim | 100% Soft-Touch Acrylic



RC362 | R362X **Chunky Knit Set**

100% Acrylic
One Size

Result Winter Essentials

GREY/AQUA

GREY/MUSTARD

3 gauge chunky soft knit | Contrast colour oversized pom-pom & tassels | Set comprises: hat & scarf | Soft faux suede RESULT badge to scarf edge | Dimension Scarf approx: 180 x 20 cm



**BEST
SELLER**



RT40 | R040X **Polartherm™ Accessory Set**

100% Polyester
S, M, L
200 g/m²

Result Winter Essentials

BLACK
RED

CHARCOAL GREY

NAVY

Anti-pilling | Extremely warm | Polyester-Fleece | Set comprises of Hat, Gloves and Neckwarmer

DRESS ACCESSORIES

04



CGW150 / 125



KX153 / 123

Belts & Braces

123-123

Ties & Cloths

124-125

Please contact us for more selection.



KX151 | KXWWB **Workwear Belt Classic**

100% Cotton
140 x 4 cm

BLACK	NAVY	RED
WHITE		

Korntex® Workwear belt, Robust belt made of comfortable cotton | Sturdy metal buckle with flap closure | Suitable for almost all workwear and work pants | 140cm length, can be shortened by the wearer, width 4 cm | Equipped with EAN barcode | Individually packed in a polyethylene bag



Korntex



KX152 | KXGTAB **Business- And Gastronomy Reversible Belt**

100% Polyurethane
One Size

BLACK/BROWN

Korntex® Bistro Belt, reversible belt made of high-quality imitation leather | One belt, two colours: black or brown | Timeless design | Ideal for business, gastronomy or leisure | Equipped with EAN barcode | Individually packed in a polyethylene bag



Korntex



KX153 | KXPYB **Polyester Belt**

100% Polyester
130 x 4 cm

ANTHRACITE	BLACK	GREY
LIME GREEN	MAGENTA	NAVY
RED	ROYAL BLUE	WHITE
YELLOW		

Korntex® polyester belt | Colour-matching metal buckle | Length can be adjusted from XS to 3XL | Width: 4 cm, Length incl. Buckle: 130 cm



Korntex



RG101 | TRP101 **Premium Workwear Belt**

100% Elastane
120 x 4 cm

BLACK

Compatible with Regatta workwear trousers | Stretch belt for maximum comfort | Fully adjustable | Lightweight and durable | Regatta branded snap lock buckle | 120 x 4 cm (stretchable and adjustable)



Regatta Professional

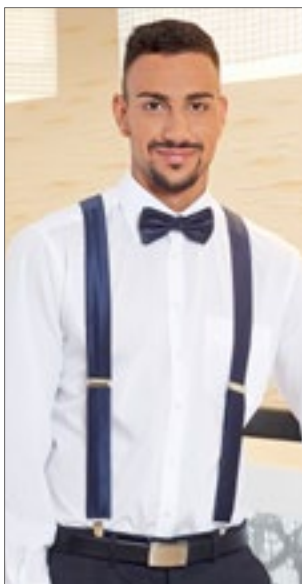

CGW1511 | 01511-09 **Braces Moricone**

100% Polyester
One Size

APPLE	BLACK	BORDEAUX
GOLDEN YELLOW	GREY	KIWI
MAGENTA	NAVY	ORANGE
RED	ROYAL BLUE	

Braces made of tie fabric | Slightly shiny and with a fine stripe structure | Width 3.5 cm | Adjustable length



CG Workwear



PW701 | PR701 **Clip On Trousers Braces/Suspenders**

60% Polyester / 40% Elastane
One Size

BLACK	BROWN	NAVY
RED	STEEL	

Elastic Y back strap braces | Three non-slip clip buckles for attachment | Fully adjustable with lock buckles | Faux leather piece



Premier Workwear

DRESS ACCESSORIES (TIES & CLOTHS)



KARLOWSKY®

KY001 Service Tie

65% Polyester / 35% Cotton
94 x 5 cm (Length x Width)

ANTHRACITE (CA. P. 7540C)	BLACK (CA. P. 419C)	BORDEAUX (CA. P. 209C)
LIGHT BROWN (CA. P. 438C)	NAVY (CA. P. 533C)	RED (CA. P. 186C)
SAND (CA. P. 7529C)	WHITE	

Twill weave, 215 g/m² | Highly refined, pre-shrunk, colorfast, easy-care | No tying | With fixing bight | Suitable for industrial laundering | Washable up to 95°C



CG WORKWEAR

CGW4150 Tie Atri

65% Polyester / 35% Cotton
One Size

DENIM

Made in Germany | Hardwearing denim fabric | Short tie | Narrow cut | Set tight with fix knot (no tying)



CG WORKWEAR

CGW4350 Ladies' Tie Frisa

65% Polyester / 35% Cotton
100 cm

DENIM

Made in Germany | Hardwearing denim fabric | Short tie | Wide cut | Set tight with fix knot (no tying)



TYTO HAN-STITCHED

TT904 Satin Bow Tie

100% Polyester
One Size

BLACK	BURGUNDY	NAVY
-------	----------	------

Lustrous smooth | Satin texture | Hook and bar fastening | Machine washable



KARLOWSKY®

KY050 Tie

65% Polyester / 35% Cotton
148 x 6,5 cm

ANTHRACITE (CA. P. 7540C)	BLACK (CA. P. 419C)	BORDEAUX (CA. P. 209C)
LIGHT BROWN (CA. P. 438C)	NAVY (CA. P. 533C)	RED (CA. P. 186C)
SAND (CA. P. 7529C)	WHITE	

Twill weave, 215 g/m² | Highly refined, pre-shrunk, colorfast, easy-care | Tie to tie in a contemporary slim style | Suitable for industrial laundering | Washable up to 95°C



CG WORKWEAR

CGW4360 Men's Tie Frisa

65% Polyester / 35% Cotton
120 cm

DENIM

Made in Germany | Hardwearing denim fabric | Short tie | Wide cut | Set tight with fix knot (no tying)



PREMIER®

PW710 Clip-on Tie

100% Polyester
50 x 8 cm

BLACK	BOTTLE (CA. P. 560)	BURGUNDY (CA. P. 216)
NAVY (CA. P. 2766)	RED (CA. P. 200)	ROYAL (CA. P. 286)

Steel clip | Clip on tie | Length 47 cm | Blade max. 8cm



PREMIER®

PW793 Slim Tie

100% Polyester
144 x 5 cm

BLACK	NAVY (CA. P. 2766)	RED (CA. P. 200)
SILVER (CA. P. 428)	WHITE	

Satin weave | Retro styling | Slim tie



PREMIER®

PW700 Work Tie

100% Polyester
144 x 8 cm

BLACK	BOTTLE (CA. P. 560)	BURGUNDY (CA. P. 216)
NAVY (CA. P. 2766)	RED (CA. P. 200)	ROYAL (CA. P. 286)

Blade with 3.25" / 8 cm | Length 57" / 144 cm



CGW150 | 00150-01 **Short Tie Siena**

65% Polyester / 35% Cotton

One Size

215 g/m²

BLACK	BUGATTI	CARAMEL	CHERRY
CHOCOLATE	COPPER	CURRY	DARK BLUE
ELEFANT	EVERGREEN	GRIFFIN	KHAKI
LAVA	LEAF	MAGENTA	NAVY
ORANGE	RAVEN	RED	REGENCY RED
SAND	SUNSHINE	TAUPE	TOFFEE
TURQUOISE	WHITE		

Elegant tie look | Made in Germany | Set tight with fixing knot (no tying) | Washable up to 95°C | Double dyed | Reactive dyeing | Suitable for industrial laundry and finishing | Skin friendly

CG Workwear

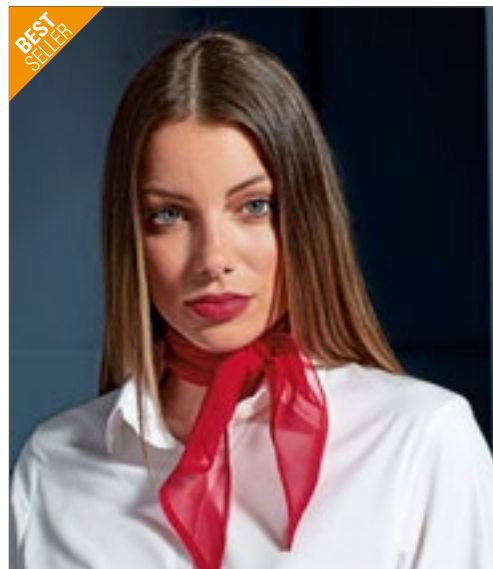

PW740 | PR740 **Women's Colours Collection Chiffon Scarf**

100% Polyester

98 x 16,5 cm

40 g/m²

Premier Workwear



APPLE (CA. P. 360)	AUBERGINE (CA. P. 5115)	BLACK	BOTTLE (CA. P. 560)
BROWN (CA. P. 476)	BURGUNDY (CA. P. 216)	CHESTNUT (CA. P. 7525)	DARK GREY (CA. P. 431)
EMERALD (CA. P. 341)	FUCHSIA (CA. P. 219)	HOT PINK (CA. P. 214C)	KHAKI (CA. P. 7503)
LEMON (CA. P. 127)	LIGHT BLUE (CA. P. 2708)	LILAC (CA. P. 264)	LIME (CA. P. 382)
MARINE BLUE (CA. P. 281)	MIDBLUE (CA. P. 2718)	NATURAL (CA. P. 1205)	NAVY (CA. P. 2766)
OASIS GREEN (CA. P. 371)	OLIVE (CA. P. 378)	ORANGE (CA. P. 1655)	PINK (CA. P. 1895)
PURPLE (CA. P. 269)	RED (CA. P. 200)	RICH VIOLET (CA. P. 2587)	ROYAL (CA. P. 286)
SAGE (CA. P. 5497)	SAPPHIRE (CA. P. 300)	SILVER (CA. P. 428)	STEEL (CA. P. 7545)
STRAWBERRY RED (CA. P. 186)	SUNFLOWER (CA. P. 136C)	TEAL (CA. P. 3155)	TERRACOTTA (CA. P. 159)
TURQUOISE (CA. P. 312)	WHITE		

lustrous women's chiffon scarf | One size | Hand wash | Complements Mens's PW750



PW765 | PR765 **Colours Originals Fashion Tie**

100% Polyester

144 x 10 cm

Premier Workwear



BLACK	BOTTLE (CA. P. 5467C)	BROWN (CA. P. 476C)	BURGUNDY (CA. P. 200C)
EMERALD (CA. P. 7734C)	GOLD (CA. P. 7499C)	GRASS (CA. P. 7761C)	GREY (CA. P. 431C)
KHAKI (CA. P. 452C)	LIME (CA. P. 617C)	MIDBLUE (CA. P. 657C)	NAVY (CA. P. 533C)
ORANGE (CA. P. 1495C)	PALE GREY (SILVER) (CA. P. 420 C)	PURPLE (CA. P. 518C)	RED (CA. P. 199C)
ROYAL (CA. P. 661C)	TURQUOISE (CA. P. 7710C)		

Colours fashion tie | Machine washable



PW750 | PR750 **Colours Collection Satin Tie**

100% Polyester

144 x 8,5 cm

Premier Workwear



APPLE (CA. P. 360)	AUBERGINE (CA. P. 5115)	BLACK	BOTTLE (CA. P. 560)
BROWN (CA. P. 476)	BURGUNDY (CA. P. 216)	CHESTNUT (CA. P. 7525)	DARK GREY
EMERALD (CA. P. 341)	FUCHSIA (CA. P. 219)	HOT PINK (CA. P. 214C)	KHAKI (CA. P. 7503)
LEMON (CA. P. 127)	LIGHT BLUE (CA. P. 2708)	LILAC (CA. P. 264)	LIME (CA. P. 382)
MARINE BLUE (CA. P. 281)	MIDBLUE (CA. P. 2718)	NATURAL (CA. P. 1205)	NAVY (CA. P. 2766)
OASIS GREEN (CA. P. 371)	OLIVE (CA. P. 378)	ORANGE (CA. P. 1655)	PINK (CA. P. 1895)
PURPLE (CA. P. 269)	RED (CA. P. 200)	RICH VIOLET (CA. P. 2587)	ROYAL (CA. P. 286)
SAGE (CA. P. 5497)	SAPPHIRE (CA. P. 300)	SILVER (CA. P. 428)	STEEL (CA. P. 7545)
STRAWBERRY RED (CA. P. 186)	SUNFLOWER (CA. P. 136C)	TEAL (CA. P. 3155)	TERRACOTTA (CA. P. 159)
TURQUOISE (CA. P. 312)	WHITE		

Length 144 cm | Lustrous satin tie | Machine washable | Narrow blade width 8.5cm

CARRIER BAGS

05

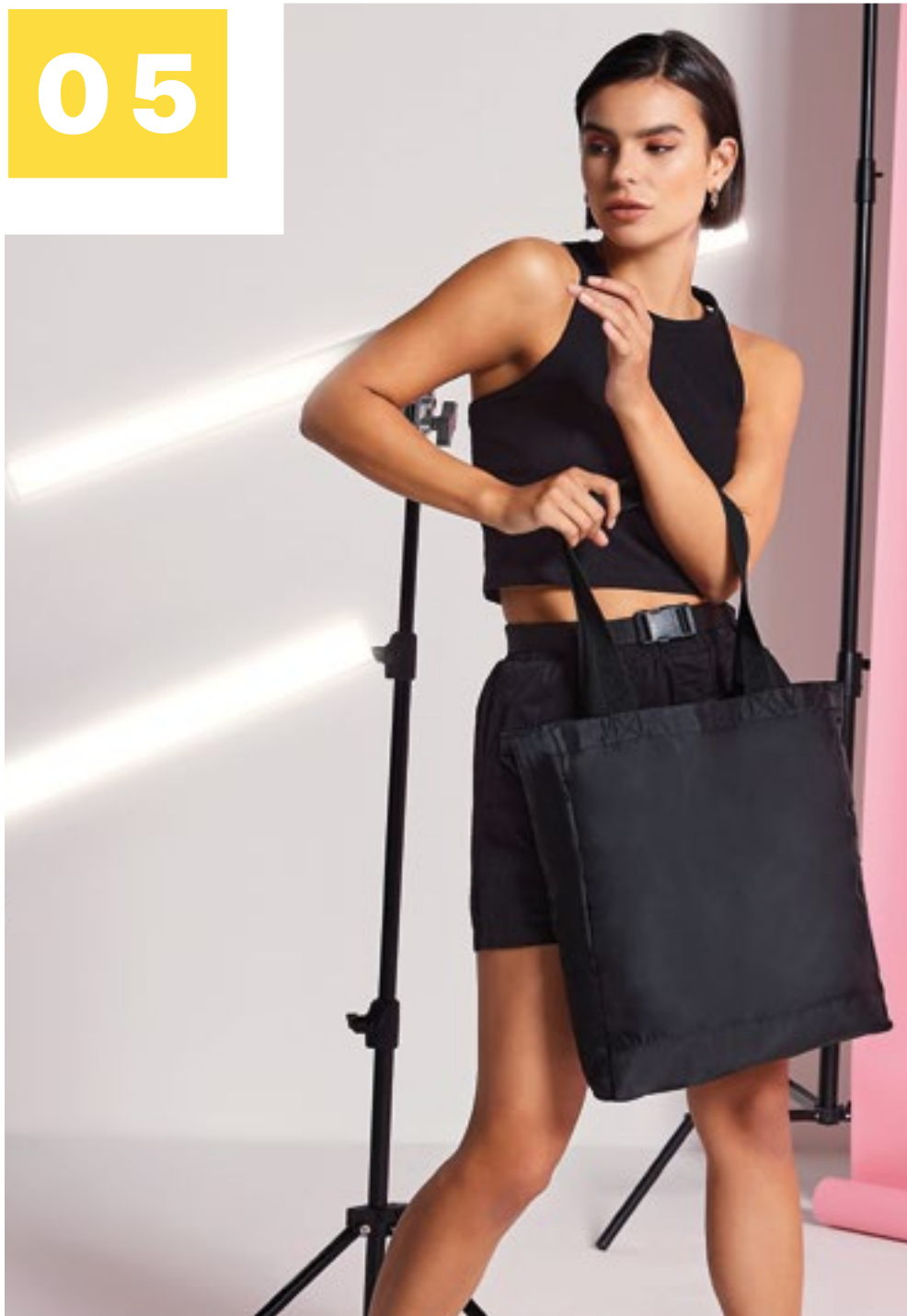

BG152 / 148

WM680 / 140



Cotton	127-134
Shopping bags	135-143
Jute	144-147
Polyester	148-149
PP	150-151

Please contact us for more selection.



printwear®



XT600N Cotton Bag, Fairtrade-Cotton, Long Handles

100% Cotton
approx. 38 x 42 cm
155 g/m²

BLACK	GRAPHITE GREY (CA. P. 447C)	NATURAL
NAVY (CA. P. 532C)	RED (CA. P. 200C)	ROYAL (CA. P. 287C)
WHITE		

Fairtrade-certified cotton | Long handles (approx. 70 cm) | Inside hemmed sewing | Cross-stitching | Fair-Trade logo on the outside of the bag | 100% organic cotton | Contents/decorations not included



printwear®



XT500N Cotton Bag, Fairtrade-Cotton, Short Handles

100% Cotton
approx. 38 x 42 cm
155 g/m²

BLACK	GRAPHITE GREY (CA. P. 447C)	NATURAL
NAVY (CA. P. 532C)	RED (CA. P. 200C)	ROYAL (CA. P. 287C)
WHITE		

Fairtrade-certified cotton | Short handles (approx. 35 cm) | Inside hemmed sewing | Cross-stitching | Fair-Trade logo on the outside of the bag | 100% organic cotton | Contents/decorations not included



printwear®



XT95 Cotton Bag With Sidefold, Long Handles

100% Cotton
approx. 38 x 42 x 10 cm
140 g/m²

BLACK	BLUE (CA. P. 2935U-HKS 43-44)	DEEP BLUE (CA. P. 539U-HKS 39-41)
NATURAL	RED (CA. P. 032U-HKS 13-14)	WHITE

Classic cotton bag with bottom- and sidefold | Handle length: approx. 70cm | Contents/decorations not included



Tiger Cotton®



NET90014 | T90014 Tiger Cotton Shopping Bag With Long Handles

100% Cotton
One Size
120 g/m²

Tiger Cotton by Neutral

BLACK	NATURE
-------	--------

Fairtrade Cotton in Conversion | Combed Cotton | Fine canvas weave | Long handles



Neutral.
Certified Responsibility™



NE90003 | O90003 Twill Bag

100% Cotton
38 x 42 x 7 cm (Handles: 66 cm)
210 g/m²

Neutral

BLACK	BORDEAUX	BOTTLE GREEN
BROWN	CHARCOAL	DUSTY INDIGO
DUSTY MINT	DUSTY PURPLE	DUSTY YELLOW
GREEN	LIGHT BLUE	LIGHT PINK
LIME	MILITARY	NATURE
NAVY	OKAY ORANGE	ORANGE
PINK	PURPLE	RED
ROYAL	SAND	SAPPHIRE
WHITE	YELLOW	

Fairtrade-certified cotton | Combed organic cotton | Twill weave | Long handles | Neutral and Fairtrade flag label at side | Delivery without content / decoration



Neutral.
Certified Responsibility™



NE90014 | O90014 Shopping Bag With Long Handles

100% Cotton
38 x 42 cm
120 g/m²

Neutral

BLACK	BOTTLE GREEN	CHARCOAL
DUSTY MINT	GREEN	LIGHT BLUE
LIGHT PINK	NATURE	NAVY
OKAY ORANGE	RED	ROYAL
SAPPHIRE	WHITE	YELLOW

Fairtrade-certified cotton | Certified organic combed cotton | Fine canvas weave | Long handles | Neutral and Fairtrade flaglabel at side

CARRIER BAGS (COTTON)



Neutral.
Certified Responsibility™

NE90004 | 090004 **Shopping Bag Short Handles**

100% Cotton
38 x 42 cm
120 g/m²

BLACK	NATURAL	NAVY
WHITE		

Fairtrade-certified cotton | Certified organic combed cotton | Fine canvas weave | Short handles | Neutral and Fairtrade flaglabel at side



Westford Mill

WM821 | W821 **EarthAware® Organic Spring Bag**

100% Cotton
approx. 38 x 41 cm
407 g/m²

BLACK	NATURAL	PASTEL BLUE
PASTEL PINK		

Premium heavyweight fabric | Can be carried by hand or over the shoulder | Handle length - 63 cm | Capacity: approx. 10 litres | Delivery without content / decoration



Westford Mill

WM104 | W104 **Mini Bag For Life**

100% Cotton
approx. 26 x 32.5 cm
140 g/m²

BLACK	FRENCH NAVY	GRAPHITE GREY
LIME GREEN	NATURAL	ORANGE
WHITE		

Capacity: 4 litres | Handle length: 30 cm | Article weight approx: 35 g | Designed to comfortably fit A4 folders | Delivery without content / decoration



Westford Mill

WM201 | W201 **Premium Cotton Bag**

100% Cotton
38 x 42 cm
200 g/m²

BLACK	FRENCH NAVY	GRAPHITE GREY
NATURAL	WHITE	

Premium cotton for enhanced durability | Superior print surface for optimal decoration | Can be carried by hand or over the shoulder | Handle length - 67 cm | Capacity: approx. 10 litres | Delivery without content / decoration



Westford Mill

WM261 | W261 **Organic Premium Cotton Bag**

100% Cotton
38 x 42 cm
200 g/m²

BLACK	BRIGHT ROYAL	CLASSIC RED
FRENCH NAVY	GRAPHITE GREY	LIGHT GREY
NATURAL	WHITE	

100% Organic Cotton | Premium cotton for enhanced durability | Can be carried by hand or over the shoulder | Handle length: 67cm | Superior print surface for optimal decoration | Delivery without content / decoration



SOL'S
the fair spirit

LB76900 | 76900 **Organic Shopping Bag Zen**

100% Cotton
37 x 42 cm
115 g/m²

BLACK	NATURAL
-------	---------

100% certified organically grown cotton | Certifications | 2 hand or shoulder handles | Capacity: 15,5 litres | Delivery without content / decoration



XT005 Drugstore Bag, Natural
100% Cotton
approx. 22 x 26 cm

NATURAL

Drugstore bag | 22 cm width and 26 cm height | Contents/decorations not included

printwear®



XT005F Drugstore Bag, Colored
100% Cotton
approx. 22 x 26 cm

BLACK BLUE (CA. P. 2935U-HKS 43-44) LIGHT BLUE (CA. P. 306U-HKS 47)
RED (CA. P. 032U-HKS 13-14) WHITE YELLOW (CA. P. 115U-HKS 04)

Drugstore bag | Classic colour selection | Contents/decorations not included

printwear®



XT004 Cotton Bag, Long Handles, PREMIUM
100% Cotton
approx. 38 x 42 cm

NATURAL

Handle length: approx 70cm | Inside hemmed sewing | Cross seams on the handle joint | Contents/decorations not included

printwear®



XT800 Cotton Bag, Long Handles
100% Cotton
approx. 38 x 42 cm

NATURAL

Handle length: approx 70cm | Cross seams on the handle joint | Delivery without content/deco

printwear®



XT104 Cotton Bag, Natural, Long Handles, Basic
100% Cotton
38 x 42 cm

NATURAL

Classic cotton bag | Long handles (approx. 70 cm) | Cross-stitching | Contents/decorations not included

printwear®



WM100 Budget Promo Bag For Life
100% Cotton
approx. 38 x 42 cm

NATURAL

Capacity: 10 litres | Handle length: approx. 40cm | Delivery without content / decoration



XT100 Cotton Bag, Short Handles, Basic
100% Cotton
approx. 38 x 42 cm

NATURAL

Classic cotton bag | Short handles (approx. 35 cm) | Cross-stitching | Delivery without content/deco

printwear®



XT006 Cotton Bag Medium
100% Cotton
approx. 28 x 32 cm

NATURAL

Format between classic cotton bag and smaller drugstore bag | Handle length: 29cm | Contents/decorations not included

printwear®



XT001 Cotton Bag, Short Handles PREMIUM
100% Cotton
approx. 38 x 42 cm

NATURAL

Handle length: approx. 35cm | Inside hemmed sewing | Cross seams on the handle joint | Contents/decorations not included

printwear®

CARRIER BAGS (COTTON)



HF15020 Shopper Fair

Cotton
38 x 42 cm

NATURAL

Stylish, practical carrying case made of sturdy cotton | Long handle | Contents/decorations not included



HF15014 Shopper Earth

Cotton
38 x 42 cm

APPLE GREEN BLACK NAVY
RED WHITE

Stylish, practical carrying case made of sturdy cotton | Long handle | Contents/decorations not included



WM103 Cotton Party Bag For Life

100% Cotton
approx. 19 x 25 cm

BLACK NATURAL WHITE

Handle length - 25 cm | Capacity: 2,5 litres | Delivery without content / decoration



HF16062 Shopper Planet

Cotton
38 x 42 cm

BEIGE BLUE LIGHT GREY
RED

Streamlined shopper made from pre-recycled cotton (5 OZ) | Long handle | Contents/decorations not included



WM108 Canvas Classic Shopper

100% Cotton
approx. 39 x 42 x 13 cm

BLACK FRENCH NAVY GRAPHITE GREY
NATURAL

100% Cotton Canvas - 270 gsm (8oz/yd²) | Heavy Canvas | Can be carried by hand or over the shoulder | Capacity: 20 litres | Article weight approx: 200 g | Handle length: 58 cm | Delivery without content / decoration



WM101S Bag For Life - Short Handles

100% Cotton
38 x 42 cm

BLACK FRENCH NAVY GRAPHITE GREY
NATURAL WHITE

Handle length - 40 cm | Delivery without content / decoration



WM187 Organic Cotton Sling Bag

100% Cotton
approx. 32 x 38 cm

NATURAL

100% Organic Cotton - 170 gsm (5oz/yd²) | Article weight approx: 70 g | Rip-Strip™ closure | Capacity: 8 litres | Handle length - 125 cm | Delivery without content / decoration



HF16065 Shopper Bag Planet

Cotton
28 x 36 cm

BEIGE BLUE LIGHT GREY
RED

Streamlined bag made from pre-recycled cotton (5 OZ) | Ideal for A4 documents | Long shoulder strap | Contents/decorations not included



WM107 Sling Bag For Life

100% Cotton
approx. 34 x 40 cm

BLACK NATURAL WHITE

100% Cotton - 140gsm (4.1oz/yd²) | Self fabric shoulder strap | Capacity: 8 litres | Article weight approx: 60 g | Length of handle approx. 118 cm | Delivery without content / decoration

BEST
SELLER

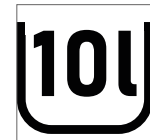

WM101 | W101 **Bag For Life - Long Handles**

100% Cotton
approx. 38 x 42 cm
140 g/m²

Westford Mill

AIRFORCE BLUE	APPLE GREEN	BLACK
BOTTLE GREEN	BRIGHT RED	BRIGHT ROYAL
BURGUNDY	CARAMEL	CHOCOLATE
CLASSIC PINK	CLASSIC RED	CORAL
CORNFLOWER BLUE	CRANBERRY	EMERALD
FRENCH NAVY	FUCHSIA	GRAPHITE GREY
KELLY GREEN	KIWI	LAVENDER
LEMON	LIGHT GREY	LIME GREEN
MAGENTA	MINT GREEN	MUSTARD
NATURAL	OLIVE GREEN	ORANGE
ORANGE RUST	PASTEL BLUE	PASTEL MINT
PASTEL PINK	PETROL	PLUM
PURE GREY	PURPLE	RASPBERRY PINK
SAND	SAPPHIRE BLUE	SKY BLUE
SUNFLOWER	SURF BLUE	TRUE PINK
VIOLET	WHITE	YELLOW

Capacity: 10 litres | Article weight approx. 65 g | Length of handle approx. 67 cm | Can be carried by hand or over the shoulder | Delivery without content / decoration

CARRIER BAGS (COTTON)



WM801 | WM801 **EarthAware® Organic Bag For Life**

100% Cotton
38 x 42 cm
340 g/m²

Westford Mill

AIRFORCE BLUE	AMBER	BLACK	BRIGHT ROYAL
CLASSIC RED	FRENCH NAVY	GRAPHITE GREY	LIGHT GREY
NATURAL	OLIVE GREEN	ORANGE RUST	SAGE GREEN
WHITE			

100% Organic Cotton Canvas - 340 gsm (10oz/yd²) | Handle length: 67 cm | Premium heavyweight fabric | Capacity: ca. 10 litres | Can be carried by hand or over the shoulder | Delivery without content / decoration



WM801C | WM801C **EarthAware® Organic Bag for Life - Contrast Handles**

100% Cotton
38 x 42 cm
340 g/m²

Westford Mill

BLACK/NATURAL	FRENCH NAVY/NATURAL	NATURAL/BLACK
NATURAL/FRENCH NAVY		

100% Organic Cotton Canvas | Contrasting colour handles | Premium heavyweight fabric | Can be carried by hand or over the shoulder | Handle length: 67 cm | Delivery without content / decoration



XT002 **Cotton Bag, Short Handles**

100% Cotton
approx. 38 x 42 cm
135 g/m²

BLACK	BLUE (CA. P. 2935U-HKS 43-44)	DARK GREEN (CA. P. 347U-HKS 57)
DEEP BLUE (CA. P. 539U-HKS 38-41)	LIGHT BLUE (CA. P. 306U-HKS 47)	LIGHT GREEN (CA. P. 355U-HKS 64)
LIGHT YELLOW (CA. P. 100U)	LIME GREEN (CA. P. 388U)	ORANGE (CA. P. 021U-HKS 10)
PINK (CA. P. 219U-HKS 26-27)	RED (CA. P. 032U-HKS 13-14)	VIOLET (CA. P. 2603U-HKS 37)
WHITE	YELLOW (CA. P. 115U-HKS 04)	

Handle length: approx. 35cm | Inside hemmed sewing | Cross seams on the handle joint | Contents/decorations not included

printwear®



XT902 **Cotton Bag Short Handles**

100% Cotton
38 x 42 cm
140 g/m²

BLACK	DARK GREEN (CA. P. 348C)	LIGHT BLUE (CA. P. 2995C)
LIGHT GREEN (CA. P. 361C)	NATURAL	NAVY (CA. P. 295C)
ORANGE (CA. P. 1505C)	PINK (CA. P. 225C)	RED (CA. P. 186C)
ROYAL (CA. P. 285C)	WHITE	YELLOW (CA. P. 123C)

Handle length: approx. 35cm | Cross seams on the handle joint | Contents/decorations not included

printwear®



XT903 **Cotton Bag Long Handles**

100% Cotton
38 x 42 cm
140 g/m²

BLACK	DARK GREEN (CA. P. 348C)	LIGHT BLUE (CA. P. 2995C)
LIGHT GREEN (CA. P. 361C)	NATURAL	NAVY (CA. P. 295C)
ORANGE (CA. P. 1505C)	PINK (CA. P. 225C)	RED (CA. P. 186C)
ROYAL (CA. P. 285C)	WHITE	YELLOW (CA. P. 123C)

Handle length: approx 70cm | Cross seams on the handle joint | Contents/decorations not included

printwear®





printwear®



XT003 Cotton Bag, Long Handles

100% Cotton
approx. 38 x 42 cm
135 g/m²

BLACK	BLUE (CA. P. 2935U-HKS 43-44)	DARK GREEN (CA. P. 347U-HKS 57)	DEEP BLUE (CA. P. 538U-HKS 38-41)
LIGHT BLUE (CA. P. 306U-HKS 47)	LIGHT GREEN (CA. P. 355U-HKS 64)	LIME GREEN (CA. P. 388U)	ORANGE (CA. P. 021U-HKS 10)
PINK (CA. P. 219U-HKS 26-27)	RED (CA. P. 032U-HKS 13-14)	VIOLET (CA. P. 2603U-HKS 37)	WHITE
YELLOW (CA. P. 115U-HKS 04)			

Handle length: approx 70cm | Inside hemmed sewing | Cross seams on the handle joint | Contents/decorations not included



Neutral
Certified Responsibility™



NE90002 | 090002 Twill Bag With Contrast Handles

100% Cotton
38 x 42 cm
210 g/m²

Neutral

NATURE/BLACK	NATURE/BORDEAUX	NATURE/MILITARY
NATURE/NAVY	NATURE/ORANGE	NATURE/RED
NATURE/YELLOW		

Fairtrade-certified cotton | Certified organic combed cotton | Twill weave | Contrast long handles | Neutral and Fairtrade flaglabel at side | Delivery without content / decoration



SOL'S
the fair spirit



LB01683 | 01683 Hamilton Shopping Bag

100% Cotton
35 x 42 cm
235 g/m²

SOL'S Bags

BLACK/NEON LIME	NEON LIME/ROYAL BLUE
RED/WHITE	ROYAL BLUE/ORANGE
WHITE/FRENCH NAVY	

Fashionable shopping bag | Contrast large handles: 3x65 cm | Contrast top stitching | Delivery without content / decoration



printwear®



NT110N Cotton Bag - Nevada

100% Cotton
38 x 42 cm
100 g/m²

NEW
COLOUR

NATURAL/APPLE GREEN	NATURAL/BLACK
NATURAL/BRIGHT GREEN	NATURAL/LAVENDER
NATURAL/NAVY	NATURAL/ORANGE
NATURAL/PROCESS BLUE	NATURAL/RED
NATURAL/ROYAL BLUE	NATURAL/YELLOW

Bag with open main compartment | Handle length: 30 cm | Contents/decorations not included



Westford Mill



WM101C | W101C Bag for Life - Contrast Handles

100% Cotton
38 x 42 cm
140 g/m²

Westford Mill

NATURAL/BLACK	NATURAL/CLASSIC RED
NATURAL/FRENCH NAVY	NATURAL/FUCHSIA
NATURAL/LIME GREEN	

Contrasting colour handles | Can be carried by hand or over the shoulder | Handle length: 67cm | Delivery without content / decoration

CARRIER BAGS (COTTON)



printwear®



XT700 Cotton Bag, Short Handles

100% Cotton
approx. 38 x 42 cm
144 g/m²

NATURAL

Handle length: approx. 35cm | Cross seams on the handle joint | Delivery without content/deco



NEW



BY202 | BY202 Oversized Canvas Bag

100% Cotton
45 x 45 cm

Build Your Brand

BLACK OFF WHITE SOFT LILAC

Made from rugged canvas | Plenty of storage space



NEW



WM901 | W901 Recycled Cotton Bag

100% Cotton
38 x 42 cm
170 g/m²

Westford Mill

BLACK NATURAL

Made from 100% pre-consumer recycled Cotton | Can be carried by hand or over the shoulder | Capacity: 10 litres | Delivery without decoration/content



NEW



WM925 | W925 Recycled Cotton Maxi Bag

100% Cotton
35 x 39 x 13,5 cm
170 g/m²

Westford Mill

BLACK NATURAL

Made from 100% pre-consumer recycled Cotton | Large capacity (18 litres) | Can be carried by hand or over the shoulder | Handle length: 58 cm | Delivery without decoration/content



printwear®



printwear®



printwear®

XT1200 **Vegetable Mesh Bag**
100% Cotton
30 x 40 cm

XT1100 **Vegetable Mesh Bag**
100% Cotton
30 x 40 cm

XT1000 **Shopping Net „Nature“ Set of 3**
100% Polyester
35 x 40 cm (Length x Width)

WHITE

NATURAL

WHITE

String bag made from 100% organic cotton | Honeycomb structure | Fairtrade-certified cotton | Sustainable alternative to plastic bags | Robust bottom on the front and back can be decorated | Double drawstring for safe storage of food | Washable up to 30°C | Contents/decorations not included

String bag made from 100% organic cotton | Square mesh structure | Fairtrade-certified cotton | The bag has not been dyed or bleached | Sustainable alternative to plastic bags | Robust bottom on the front and back can be decorated | Double drawstring for safe storage of food | Washable up to 30°C | Contents/decorations not included

For fruit and vegetables | Product can be reused, making it environmentally friendly | Nets are washable | 3 net bags packed in a polyester bag

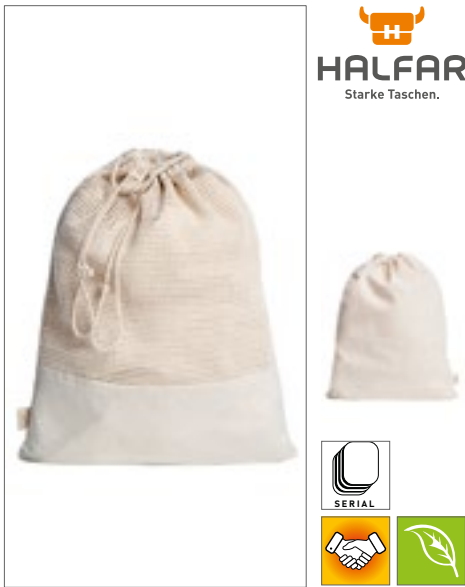

HALFAR
Starke Taschen.



Westford Mill



Westford Mill

HF16061 | 1816061 **Reusable Produce Bag Organic**
Cotton
30 x 40 cm
140 g/m²

WM150 | W150 **Organic Cotton Mesh Grocery Bag**
100% Cotton
38 x 41 cm

WM151 | W151 **Organic Cotton Mini Mesh Grocery Bag**
100% Cotton
34 x 34 cm

NATURE

AIRFORCE BLUE	AMBER	BLACK
NATURAL	NAVY	OLIVE GREEN
ORANGE RUST	PURE GREY	SAGE GREEN

AIRFORCE BLUE	AMBER	BLACK
NATURAL	ORANGE RUST	PURE GREY
SAGE GREEN		

Reusable multi-purpose bag with drawstring closure | Contents/decorations not included

100% Organic Cotton | Cotton panel for decoration | Can be carried by hand or over the shoulder | Holds up to 6kg | Handle length - 61cm | Delivery without content / decoration

100% Organic Cotton | Cotton panel for decoration | Holds up to 6 kg | CutAway label for ease of rebranding | Handle length - 36 cm | One Size: 34 x 34 cm | Delivery without decoration/content

CARRIER BAGS (SHOPPING BAGS)



X1053 Canvas Carrier Bag XL

100% Cotton
42 x 48 x 10 cm

BLACK NATURAL

Heavy Canvas quality | Middle long handle, can be worn in the hand or over the shoulder | Handle length abt. 60 cm | With bottom fold | Delivery without content / decoration | 300 g/m²



X1051 Canvas Carrier Bag Long Handle

100% Cotton
42 x 38 x 10 cm

BLACK NATURAL

Heavy Canvas quality | Long handle | With bottom fold | Delivery without content / decoration



HF9799 Shopper Organic

Cotton
36 x 40 x 10 cm

NATURAL

Premium quality cotton bag, heavy weight | Generously-sized, deep design | Contents/decorations not included



WM845 EarthAware® Organic Marina Mini Bag

100% Cotton
26 x 21 x 10 cm

BLACK FRENCH NAVY NATURAL
PURE GREY

100% Organic Cotton Canvas | Premium heavyweight fabric | Cotton webbing carry handles | Handle length: 34cm | Delivery without content / decoration



NE90025 Twill Sling Bag

100% Cotton
33 x 38 cm

BLACK NATURE NAVY

Fairtrade-certified cotton | Certified organic combed cotton | Twill weave | Shoulder strap | Neutral and Fairtrade flaglabel at side | Delivery without content / decoration

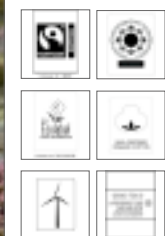

NE90015 Shopping Bag With Gusset

100% Cotton
51 x 32 x 14 cm

BLACK CHARCOAL GREEN
NATURE NAVY RED

Fairtrade-certified cotton | Certified organic combed cotton | Fine canvas weave | Long handles | Neutral and Fairtrade flaglabel at side



NE90030 Twill Bag, Multiple Handles

100% Cotton
38 x 42 cm

BLACK NATURE NAVY

Fairtrade-certified cotton | Certified organic combed cotton | Twill weave | Long and short handles | Neutral and Fairtrade flaglabel at side | 20 cm side and bottom gusset | Delivery without content / decoration



NE90051 Panama Bag

100% Cotton
48 x 44 cm

BLACK NATURE WHITE

Fairtrade-certified cotton | Certified organic combed cotton | Heavy panama weave | Pocket inside | Neutral and Fairtrade flaglabel at side | Delivery without content / decoration



HF2212 Shopper Spirit

Cotton & Velours-artificial leather
42 x 40 x 9 cm

WARM GREY

Nicely designed heavy cotton shopping bag with zipper closure | Artificial velours leather handles | Contents/decorations not included



WM180 | W180 **Organic Cotton Shopper**

100% Cotton
approx. 32 x 35 x 12 cm
 170 g/m² Westford Mill

BLACK	FUCHSIA	GRAPHITE GREY
KELLY GREEN	NATURAL	NAVY
WHITE		

Organic cotton | Article weight approx: 98 g | Can be carried by hand or over the shoulder | Capacity: 16 litres | Delivery without content / decoration



WM265 | W265 **Organic Premium Cotton Maxi Bag**

100% Cotton
35 x 39 x 13,5 cm
 200 g/m² Westford Mill

BLACK	BRIGHT ROYAL	CLASSIC RED
FRENCH NAVY	GRAPHITE GREY	LIGHT GREY
NATURAL	WHITE	

100% Organic Cotton | Premium cotton for enhanced durability | Superior print surface for optimal decoration | Large capacity | Can be carried by hand or over the shoulder | Handle length - 58cm | Delivery without content / decoration



WM125 | W125 **Maxi Bag For Life**

100% Cotton
approx. 35 x 39 x 13.5 cm
 140 g/m² Westford Mill

BLACK	FRENCH NAVY	GRAPHITE GREY
NATURAL	WHITE	

100% Cotton - 140 gsm (4.1oz/yd²) | Large capacity | Can be carried by hand or over the shoulder | Handle length - 58 cm | Capacity: 18 litres | Delivery without content / decoration



WM850 | W850 **EarthAware® Organic Marina Bag**

100% Cotton
34 x 34 x 17 cm
 340 g/m² Westford Mill

BLACK	FRENCH NAVY	NATURAL
PURE GREY		

Organic Cotton Canvas | Premium heavyweight fabric | Natural wooden toggle closure | Can be carried by hand or over the shoulder | Cotton webbing carry handles | Handle length - 60 cm | Delivery without content / decoration



WM855 | W855 **EarthAware® Organic Marina Bag XL**

100% Cotton
40 x 39 x 19 cm
 340 g/m² Westford Mill

BLACK	FRENCH NAVY	NATURAL
PURE GREY		

Organic Cotton Canvas | Premium heavyweight fabric | Natural wooden toggle closure | Can be carried by hand or over the shoulder | Cotton webbing carry handles | Handle length - 60 cm | Delivery without content / decoration

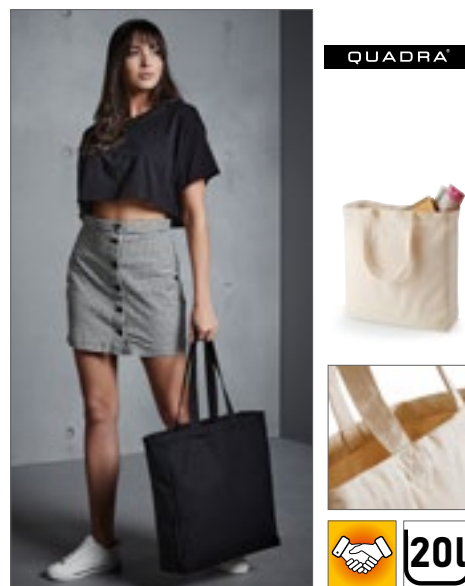

QD23 | QD23 **Canvas Classic Shopper**

100% Cotton
39 x 42 x 13 cm
 407 g/m² Quadra

BLACK	NATURAL
-------	---------

Long carry handles can be used in the hand or over the shoulder | Capacity: 20 litres | Cotton Canvas - 407gsm (12oz/yd²) | Handle length: 58 cm | Delivery without content / decoration

CARRIER BAGS (SHOPPING BAGS)



HALFAR
Starke Taschen.



18L



HF4000 | 1814000 **Shopper Jersey**
Polyester
31/45 x 40 x 15 cm
Halfar

ANTHRACITE

Stylish, practical shopper made from fine jersey material which is pleasant to the touch | Closable with a Zipper | Long handle | Contents/decorations not included



QUADRA



QD26 | QD26 **Canvas Deck Bag**
100% Cotton
approx. 53 x 36 x 19 cm
407 g/m²
Quadra

NAVY/OFF WHITE | OFF WHITE

Heavy duty construction | Capacity: 24 litres | Cotton Canvas - 407gsm (12oz/yd²) | Handle length - 50cm | Long carry handles can be used in the hand or over the shoulder | Delivery without content / decoration



HALFAR
Starke Taschen.



HF8019 | 1818019 **Shopper Daily**
rPET
40 x 43 x 16 cm
Halfar

ANTHRACITE | BLACK | GREEN
NAVY | RED

Large shopper | rPET upper material | Main compartment with hanging zip organizer | With two handles and decorative buckle | Contents/decorations not included



BEST SELLER

Westford Mill



WM225 | W225 **Premium Cotton Maxi Bag**
100% Cotton
35 x 39 x 13,5 cm
200 g/m²
Westford Mill

BLACK | FRENCH NAVY | GRAPHITE GREY
NATURAL | WHITE

Premium cotton for enhanced durability | Superior print surface for optimal decoration | Large capacity | Can be carried by hand or over the shoulder | Handle length - 58 cm | Capacity: approx. 18 litres | Delivery without content / decoration



Westford Mill



WM623 | W623 **Fairtrade Cotton Classic Shopper**
100% Cotton
39 x 41 x 14 cm
407 g/m²
Westford Mill

BLACK | NATURAL

Fairtrade-certified cotton | Long carry handles can be used in the hand or over the shoulder | Handle length - 58 cm | Delivery without content / decoration



Westford Mill



WM671 | W671 **Fairtrade Cotton Camden Shopper**
100% Cotton
28 x 38 x 12 cm
407 g/m²
Westford Mill

BLACK | NATURAL
NATURAL/BLACK

Fairtrade-certified cotton | Cotton Canvas | 407 gsm (12oz/yd²) | Can be carried by hand or over the shoulder | Handle length - 58 cm | Capacity: 13 litres | Delivery without content / decoration



mantis



P196 | M196 **Denim Shopper**
100% Cotton
50 x 46 cm

Mantis

DENIM BLUE

Organic or in Conversion to Organic Cotton | Denim 9oz | Large shopper bag with small inside pocket | Gusset base | Long carry handles | Cross stitching on handles for more stability | Folded corner detail | Double-stitched top seam | Tear-away label | Delivery without content / decoration



X963 | JNS-21 **Jeans Bag - Long Handles**

80% Cotton / 20% Polyester
approx. 42 x 38 cm
300 g/m²

Link Kitchen Wear

BLACK DENIM

Jeans Bag with long Handles | Woven in 2/1 Twill | Easy care fabric | Reactive dyed | Not printed, washable at 60 °C | Delivery without content / decoration



HALFAR
Starke Taschen.



HF7785 | 1807785 **Shopper Bonny**
Polyester
60 x 40 x 14 cm

Halfar

BLACK	BLUE	LIGHT GREEN
NAVY	ORANGE	RED
WHITE		

Nicely shaped, big shopper with decorative eyelet ring and cord straps | Main compartment with hanging zip organizer | 300D polyester | Contents/decorations not included



BagBase



BG738 | BG738 **Premium Felt Bag**
100% Polyester
29 x 38 x 12 cm

BagBase

CHARCOAL MELANGE/BLACK GREY MELANGE/TAN

100% Polyester Felt | TearAway label | Full grain leather-look PU straps | Can be carried by hand or over the shoulder | Handle length - 70cm | Delivery without content / decoration



HALFAR
Starke Taschen.



HF7536 | 1807536 **Shopper Modernclassic**

Felt
30 x 36 x 7 cm

Halfar

ANTHRACITE BROWN-SPRINKLE DARK RED
LIGHT GREEN

Main compartment with strengthened bottom | Handle and shoulder strap | Felt | Contents/decorations not included



printwear

XT90 **Cotton Bag With Sidefold**

100% Cotton
approx. 38 x 42 x 10 cm
140 g/m²

NATURAL RED (CA. P. 032U-HKS 13-14) WHITE

Classic cotton bag with bottom- and sidefold | Handle length: approx. 35cm | Contents/decorations not included

CARRIER BAGS (SHOPPING BAGS)



WM600 | W600 **Gallery Canvas Bag**

100% Cotton
39 x 42 x 13 cm
407 g/m²

Westford Mill

BLACK	FRENCH NAVY	GRAPHITE GREY
NATURAL	NATURAL/BLACK	NATURAL/BOTTLE GREEN
NATURAL/FRENCH NAVY	NATURAL/GRAPHITE GREY	

100% Cotton Canvas | Premium heavyweight fabric | Long handles which can be carried by hand or over the shoulder | Handle length - 57cm | Delivery without content / decoration



WM680 | W680 **Nautical Beach Bag**

100% Cotton
36 x 35 x 18 cm
407 g/m²

Westford Mill

FRENCH NAVY	NATURAL	NATURAL/GREY
NATURAL/NAVY	NATURAL/PINK	

100% Brushed Cotton Canvas | Printed stripe design | Durable canvas construction | Heavyweight rope carry handles | Can be carried by hand or over the shoulder | Handle length: 60cm | Delivery without content / decoration



HF9798 | 1809798 **Shopper Mall**

Cotton
34 x 37 x 13 cm
283 g/m²

Halfar

ANTHRACITE	NAVY	RED
WHITE		

Cotton shopper | Premium quality cotton bag, heavy weight | Modern cutting | Contents/decorations not included



HF7781 | 1807781 **Shopper Solution**

Polyester
40 x 43 x 16 cm

Halfar

APPLE GREEN	BLACK	FUCHSIA
GREEN	NAVY	ORANGE
RED	WHITE	WINE RED
YELLOW		

Nicely shaped, big shopper with decorative metal buckle and two-tone straps | Main compartment with hanging zip organizer | Polyester 600D | Contents/decorations not included



RY7501 | B07501 **Ocean Bag**

100% Polypropylene
40 x 30 x 10 cm
80 g/m²

Roly

BLACK 02	ELECTRIC BLUE 99	NAVY BLUE 55
RED 60	WHITE 01	

100% nonwoven polypropylene | Heat-sealed seams | Punched carrying handles | Gusset base | The shade of this model may vary slightly, even with the same colour code | Contents/decorations not included



ROLY

RY7504 | B07504 **Sea Bag**

100% Polypropylene
54 x 40 x 10 cm
80 g/m²

Roly

AQUAMARINE 236	BLACK 02	ELECTRIC BLUE 99
RED 60	ROSETTE 78	WHITE 01

100% nonwoven polypropylene | Heat-sealed seams | Carrying handle: 60 cm long | The shade of this model may vary slightly, even with the same colour code | Contents/decorations not included



SOL'S
the fair spirit

LB03829 | 03829 **Awake Recycled Shopping Bag**

70% Cotton / 30% Polyester
One Size
145 g/m²

SOL'S Bags

BLACK	FRENCH NAVY	GREY MELANGE
HEATHER BLUE	HEATHER PINK	KHAKI
NATURAL		

Recycled Cotton / recycled Polyester, 100% recycled thread | Canvas 145 | Handle length: 55 cm | Capacity: 10 L | Tear-Away label | Delivery without decoration/content



Westford Mill

WM961 | W961 **Revive Recycled Bag**

60% Cotton / 40% Polyester
38 x 42 cm
270 g/m²

Westford Mill

BLACK	NATURAL
-------	---------

Made from a blend of pre-consumer recycled Cotton and postconsumer recycled Polyester | Recycled Polyester made from 100% rPET, equivalent to approx. 2.5 post-consumer bottles | Handle length: 67 cm | Capacity: 10 litres | Delivery without decoration/content



Westford Mill

WM965 | W965 **Revive Recycled Maxi Bag**

60% Cotton / 40% Polyester
35 x 39 x 13,5 cm
270 g/m²

Westford Mill

BLACK	NATURAL
-------	---------

Made from a blend of pre-consumer recycled Cotton and postconsumer recycled Polyester | Recycled Polyester made from 100% rPET, equivalent to approx. 3.5 post-consumer bottles | Large capacity (18 litres) | Handle length: 58 cm | Delivery without decoration/content



Westford Mill

WM696 | W696 **Oversized Canvas Bag**

100% Cotton
56 x 41 x 16 cm
475 g/m²

Westford Mill

BLACK	FRENCH NAVY	GRAPHITE GREY
NATURAL		

Cotton Canvas | Durable canvas construction | Extra large capacity | Soft webbing handles | Can be carried by hand or over the shoulder | Handle length: 61 cm | Capacity: 37 litres | Delivery without decoration/content



Westford Mill

WM690 | W690 **EarthAware® Organic Boat Bag**

100% Cotton
36 x 36 x 16 cm
340 g/m²

Westford Mill

NATURAL/AMBER	NATURAL/CLASSIC RED
NATURAL/FRENCH NAVY	NATURAL/SAGE GREEN

Organic Cotton Canvas | Premium heavyweight fabric | Soft cotton striped webbing handles | Can be carried by hand or over the shoulder | Handle length: 56 cm | Capacity: 19 litres | Delivery without decoration/content

CARRIER BAGS (SHOPPING BAGS)



HALFAR
Starke Taschen.



HF9116 **Shopper Beach**

Cotton
60 x 46 x 18 cm

ANTHRACITE	APPLE GREEN	NAVY
ORANGE	RED	

Very large cotton shopper, heavy quality | Generous cut with large front pocket | Velcro Fastening | Fresh black stripes decor | Contents/decorations not included



HALFAR
Starke Taschen.

HF8800 **Felt Shopper Basket**

Felt
45 x 25 x 25 cm

ANTHRACITE

Nicely designed felt basket with aluminium frame and zipper front pocket | Foldable | Contents/decorations not included



HALFAR
Starke Taschen.

HF7777 **Shopper Blackbasket**

Polyester
45 x 25 x 25 cm

BLACK

Nicely designed shopping basket with aluminium frame and zipper front pocket | Foldable | 600D polyester | Contents/decorations not included



BEST SELLER

HALFAR
Starke Taschen.



HF9399 **Shopper Basket**

Polyester
45 x 25 x 25 cm

ANTHRACITE	BLACK	LIGHT GREEN
NAVY	ORANGE	RED
ROYAL BLUE	TEAL	

Nicely designed shopping basket with aluminium frame and zipper front pocket | Foldable | Polyester 600D | Contents/decorations not included



HALFAR
Starke Taschen.

HF15015 **Cooler Shopper Basket**

Polyester
45 x 25 x 25 cm

BLACK	NAVY	RED
-------	------	-----

Nicely-designed cooling basket with aluminium frame | Zipped main compartment | Zipped front pocket | Magnetic cuff | Inside washable | Foldable | Contents/decorations not included



HALFAR
Starke Taschen.



HF5710 **Shopper Newclassic**

Felt
26 x 44 x 14 cm

ANTHRACITE	NAVY
------------	------

Premium felt shopper | Inside organizer with zipper | Lose inlay bottom | Contents/decorations not included



BagBase



BG723 **Felt Bag**

100% Polyester
37 x 41 x 11,5 cm

CHARCOAL MELANGE	GREY MELANGE
------------------	--------------

100% Polyester Felt | TearAway label for ease of rebranding | Can be carried by hand or over the shoulder | Handle length: 60cm | Delivery without content / decoration



BEST SELLER

BagBase



BG721 **Felt Shopper**

100% Polyester
49 x 39 x 13,5 cm

CHARCOAL MELANGE	GREY MELANGE
------------------	--------------

100% Polyester Felt | TearAway label for ease of rebranding | Removable Rip-Strip™ internal pouch | Can be carried by hand or over the shoulder | Handle length: 58cm | Delivery without content / decoration



HALFAR
Starke Taschen.



HF7556 **City Shopper Modernclassic**

Felt
37 x 30 x 12 cm

ANTHRACITE

Premium felt shopper | Removable inner zipper pouch for valuables | Contents/decorations not included



HALFAR
Starke Taschen.

30L

HF6507 | 1816507 **Shopper Sunny**

Cotton
52 x 46 x 17 cm

Halfar

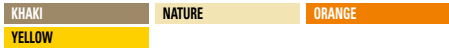

Stylish, large shopper | Extensive main compartment | Attractive, round handles that fit comfortably in the hand | Contents/decorations not included



HALFAR
Starke Taschen.

12L

HF6506 | 1816506 **Shopper Like**

Cotton
32 x 38 x 5 cm

Halfar



Straight-line shopper with large promotional labelling space | Spacious main compartment – ideal for catalogues and DIN A4 documents, with press-stud closure | Wide, length-adjustable cotton shoulder strap | Contents/decorations not included



HALFAR
Starke Taschen.

16L

HF6519 | 1816519 **Shopper Life**

Cotton
44 x 45 x 16 cm

Halfar



Modern, elaborately designed shopper | Lovingly designed with high-quality metal accessories and coated cotton trim | Large main compartment with zip and press stud closure | Hanging zipped inside pocket | Side zipped pocket accessible from the outside | Long carrying handles | Length-adjustable, detachable cotton shoulder strap | Contents/decorations not included



BS18095 | DTG-18095 **Tote Bag - San Diego**

100% Polyester
44 x 33 x 16 cm

Bags2GO

bags2GO



23L



600D polyester shopping bag in grey melange | Spacious main compartment with white zip fastening | 1 inside zip pocket | Cream-coloured carrying loop (cord) | Neon-coloured rubber zip puller with 'bags2GO' embossing | Volume: approx. 23 litres | Contents/decorations not included



NT2573 **Car-Organizer Big Daddy**

49 x 32 x 26 cm
870 g/m²

printwear®



16L

BLACK

Foldable car organiser, two compartments | Large patch pocket on the front, including an opening for the handle | Two metal eyelets on the front and back | Black elasticated band (2.5 cm wide) on the back for fastening | When unfolded, there are mesh pockets on the back of the front and rear sections | Including two base plates with a loop | Material: Rubber / Metal / Polyester 600D | Delivery without content/deco

CARRIER BAGS (JUTE)



WM406 Jute Compact Shopper

100% Jute
approx. 30 x 30 x 12 cm

NATURAL

Cotton webbing carry handles approx. length 60 cm | Can be carried by hand or over the shoulder | Article weight approx: 135 g | Capacity: 10 litres | Delivery without content / decoration



WM411 Jute Petite Gift Bag

100% Jute
20 x 20 x 12 cm

NATURAL

Cotton carry handles | Handle length - 30cm | Delivery without content / decoration



WM409 Jute Boutique Shopper

100% Jute
36 x 41 x 17 cm

NATURAL

Cotton carry handles | Laminated Jute | Can be carried by hand or over the shoulder | Handle length - 65 cm | Delivery without content / decoration



WM408 Jute Jumbo Shopper

100% Jute
approx. 45 x 39 x 21 cm

NATURAL

Laminated Jute | Cotton webbing carry handles | Handle length - 37cm | Capacity: 29 litres | Delivery without content / decoration



WM413 Jute Midi Shopper

100% Jute
approx. 30 x 30 x 19 cm

BLACK/BLACK
NATURAL

GRAPHITE GREY/GRAPHITE GREY
NATURAL/BLACK

Laminated Jute | Cotton carry handles | Handle length - 40 cm | Capacity: 14 litres | Delivery without content / decoration



WM441 Juco Mini Gift Bag

72% Jute / 28% Cotton
26 x 22 x 14 cm

NATURAL

Laminated Juco (72% Jute, 28% Cotton blend) | Cotton carry handles | Handle length: 35 cm | Capacity: 6 litres | Refined Jute/Cotton blend for ease of decoration | Delivery without content / decoration

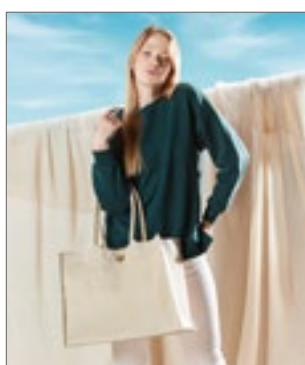

WM447 Juco Shopper

72% Jute / 28% Cotton
42 x 33 x 19 cm

NATURAL

Laminated Juco (72% Jute, 28% Cotton blend) | Cotton carry handles | Handle length: 55 cm | Capacity: 21 litres | Refined Jute/Cotton blend for ease of decoration | Delivery without content / decoration



X1050 Big Shopper

75% Jute / 25% Cotton
42 x 38 x 18 cm

NATURAL

Jute / cotton mix | Light but very strong | Inside laminated with plastic | Handles made of bamboo | Delivery without content / decoration



HF4003 Shopper Native

Jute & Cotton
40 x 40 x 15 cm

NATURE

Jute / Cotton | Robust shopper | Generously-sized, deep design | Organiser with zipper | Low colour differences are possible | Contents/decorations not included



WM407 | W407 **Jute Classic Shopper**
100% Jute
approx. 42 x 33 x 19 cm

Westford Mill

BLACK/BLACK	GRAPHITE GREY/GRAPHITE GREY
NATURAL	NATURAL/BLACK
NATURAL/BRIGHT RED	NATURAL/FOREST GREEN
NATURAL/FUCHSIA	NATURAL/LIME GREEN
NATURAL/SURF BLUE	NAVY/NAVY
RED/RED	

Laminated Jute | Cotton webbing carry handles | Handle length - 55 cm | Capacity: 21 litres | Delivery without content / decoration



WM412 | W412 **Jute Mini Gift Bag**
100% Jute
approx. 26 x 22 x 14 cm

Westford Mill

BLACK/BLACK	GRAPHITE GREY/GRAPHITE GREY
NATURAL	NATURAL/BLACK
NATURAL/BRIGHT RED	NATURAL/FOREST GREEN
NATURAL/FUCHSIA	NAVY/NAVY
RED/RED	

Laminated Jute | Cotton carry handles | Handle length - 35cm | Capacity: 6 litres | Delivery without content / decoration



WM620 | W620 **Fairtrade Cotton Bottle Bag**

100% Cotton
8 x 27 x 8 cm
407 g/m²
Westford Mill

BLACK	NATURAL
-------	---------

Fairtrade-certified cotton | Holds a bottle of up to 1.5 litres | Handle length - 30cm | Delivery without content / decoration



WM421 | W421 **Printers Midi Jute Bag**
Front and Back Panels: 100% Jute, Side Panels: 100% Cotton
30 x 30 x 19 cm

Westford Mill

APPLE GREEN	BLACK	FUCHSIA	NATURAL
NAVY			

Cotton sides and carry handles | Front and rear panels- Laminated Jute | Handle length: 40 cm | Capacity: ca. 14 litres | Laminated Jute/Cotton Canvas | Print-friendly canvas side panels | Delivery without content / decoration



WM415 | W415 **Jute Stuff Bag**
100% Jute
XXS (10 x 15 cm), XS (14 x 20 cm), S (25 x 30 cm), M (30 x 45 cm), L (40 x 55 cm), XL (55 x 75 cm)
Westford Mill

BLACK/NATURAL	NATURAL
---------------	---------

Rope double draw cord closure | Capacity: XXS ca. 0,25 litres, XS ca. 1 litres, S ca. 3 litres, M ca. 8 litres, L ca. 15 litres, XL ca. 40 litres | Delivery without content / decoration

CARRIER BAGS (JUTE)



WM425 | W425 **Cotton Pocket Jute Gift Bag**

Bag: 100% Jute, Front pocket: 100% Cotton
26 x 22 x 14 cm

Westford Mill

NATURAL

Laminated Jute, 100% Cotton canvas front pocket | Print-friendly front pocket | Cotton carry handles | Handle length - 35 cm | Capacity: approx. 6 litres | Delivery without content / decoration



WM426 | W426 **Cotton Pocket Jute Midi Bag**

Bag: 100% Jute, Front pocket: 100% Cotton
30 x 30 x 19 cm

Westford Mill

NATURAL

Laminated Jute, 100% Cotton canvas front pocket | Print-friendly front pocket | Cotton carry handles | Handle length - 40 cm | Capacity: approx. 14 litres | Delivery without content / decoration



WM427 | W427 **Cotton Pocket Jute Shopper**

Bag: 100% Jute, Front pocket: 100% Cotton
42 x 33 x 19 cm

Westford Mill

NATURAL

Laminated Jute, 100% Cotton canvas front pocket | Print-friendly front pocket | Cotton carry handles | Handle length - 55 cm | Capacity: approx. 21 litres | Delivery without content / decoration



WM431 | W431 **Shimmer Jute Mini Gift Bag**

Bag: 98% Jute / 2% metallised fibre, Handles: 100% Cotton
approx. 26 x 22 x 14 cm

Westford Mill

NATURAL GOLD

RED GOLD

98% laminated jute, 2% metallised fibre | Cotton carry handles | Gold shimmer thread detail | Handle length - 35 cm | Capacity: 6 litres | Delivery without content / decoration



WM433 | W433 **Shimmer Jute Bottle Bag**

Bag: 98% Jute / 2% metallised fibre, Handles: 100% Cotton
approx. 12 x 35 x 11 cm

Westford Mill

NATURAL GOLD

RED GOLD

98% laminated jute, 2% metallised fibre | Holds a bottle of up to 1.5 litres | Reinforced cotton carry handles | Gold shimmer thread detail | Handle length - 29 cm | Capacity: 4 litres | Delivery without content / decoration



WM437 | W437 **Shimmer Jute Shopper**

Bag: 98% Jute / 2% metallised fibre, Handles: 100% Cotton
approx. 42 x 33 x 19 cm

Westford Mill

NATURAL GOLD

RED GOLD

98% laminated jute, 2% metallised fibre | Cotton carry handles | Gold shimmer thread detail | Handle length - 55 cm | Capacity: 21 litres | Delivery without content / decoration



13U

WM450 | W450 **Jute Base Canvas Shopper**

100% Cotton, Base: 100% Jute
24 x 41 x 13 cm
407 g/m²

Westford Mill

NATURAL

100% Cotton Canvas, 100% Jute Base | Print friendly canvas body | Premium heavyweight fabric | Cotton webbing carry handles | Can be carried by hand or over the shoulder | Handle length: 59cm | Delivery without content / decoration

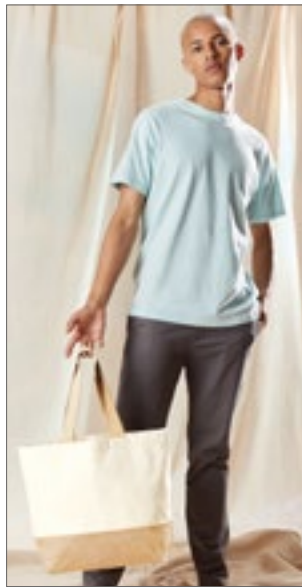

18U

WM451 | W451 **Jute Base Canvas Bag**

100% Cotton, Base: 100% Jute
34 x 36 x 13 cm
407 g/m²

Westford Mill

NATURAL

100% Cotton Canvas, 100% Jute Base | Print friendly canvas body | Premium heavyweight fabric | Cotton webbing carry handles | Can be carried by hand or over the shoulder | Handle length: 59cm | Delivery without content / decoration



29U

WM452 | W452 **Jute Base Canvas Bag XL**

100% Cotton, Base: 100% Jute
38 x 44 x 18 cm
407 g/m²

Westford Mill

NATURAL

100% Cotton Canvas, 100% Jute Base | Print friendly canvas body | Premium heavyweight fabric | Large capacity | Cotton webbing carry handles | Can be carried by hand or over the shoulder | Handle length: 63cm | Delivery without content / decoration



21U

WM422 | W422 **Printers Jute Classic Shopper**

Front and Back Panels: 100% Jute, Side Panels: 100% Cotton
42 x 33 x 19 cm

Westford Mill

APPLE GREEN

BLACK

FUCHSIA

NATURAL

NAVY

Cotton sides and carry handles | Front and rear panels - Laminated Jute | Handle length: 60 cm | Capacity: ca. 21 litres | Can be carried by hand or over the shoulder | Print-friendly canvas side panels | Delivery without content / decoration



14U

WM455 | W455 **Unlaminated Jute Bag**

100% Jute
39,5 x 42 x 6 cm

Westford Mill

NATURAL

NAVY/NATURAL

100% Unlaminated Jute | Cotton carry handles | Close weave construction | Can be carried by hand or over the shoulder | Handle length - 67cm | Delivery without content / decoration

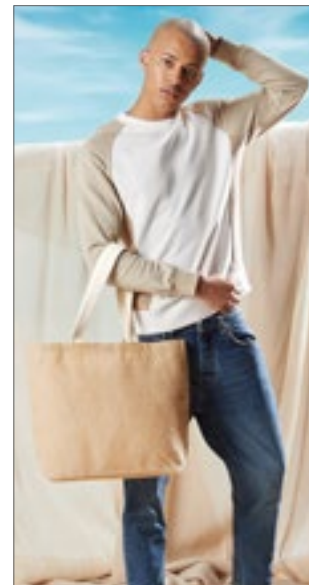

16U

WM458 | W458 **Unlaminated Jute Shopper**

100% Jute
48 x 37 x 13 cm

Westford Mill

NATURAL

NAVY/NATURAL

100% Unlaminated Jute | Cotton carry handles | Close weave construction | Can be carried by hand or over the shoulder | Handle length - 67cm | Delivery without content / decoration

CARRIER BAGS (POLYESTER)



BagBase®



BG152 | BG152 **Packaway Bag**

100% Polyester
34 x 39 x 8 cm

BagBase

BLACK/BLACK	FRENCH NAVY/FRENCH NAVY
GRAPHITE GREY/GRAPHITE GREY	JUNGLE CAMO/BLACK

210D Polyester | TearAway label for ease of rebranding | Ultra lightweight yet durable | Water resistant fabric | Self coloured webbing carry handles | Combined stow pouch/ internal pocket | 4-panel construction | Hanging loop | Delivery without content / decoration



SOL'S
the fair spirit



LB72101 | 72101 **Foldable Shopping Bag Pix**

100% Polyester
40 x 31 x 9,5 cm

SOL'S Bags

BLACK	FRENCH NAVY	NEON LIME
NEON PINK	ORANGE	RED
WHITE		

Double handle 5,5 cm x 25 cm | 190T Polyester | Delivery without content / decoration



printwear®



NT6264 **Shopping Bag Streets**

100% Polyester
54 x 45 x 2 cm

BLACK	BLUE	LIGHT BLUE
LIME GREEN	ORANGE	PINK
PURPLE	RED	WHITE
YELLOW		

Polyester 190T | Plastic snap hook | Convertible in mini-bag | Short handle | Delivery without content/ deco



printwear®



NT6266 **Foldable Carrying Bag 'Pocket'**

100% Polyester
43 x 38 x 9 cm

BLACK	BLUE	LIME GREEN
RED	WHITE	

Polyester 190T | Convertible in mini-bag | Long handle | Including plastic snap hook | approx. 42 x 38 cm | Delivery without content/deco



printwear®

NT6284 **Shopping Bag 'Fruits'**

100% Polyester
53 x 31 cm

ORANGE	RED	YELLOW
--------	-----	--------

Polyester 190T | Convertible into mini-bag format (banana, carrot, strawberry) | Short handle | 53 cm (58 cm incl handles) x 31 cm | Delivery without content/deco



Result
core
VALUE

Result
COLOUR



RT002 | R002X **Compact Shopper**

100% Polyester
36 x 39 cm (Dimension stored: 10 x 12 cm)
65 g/m²

Result Core

BLACK/ORANGE	FENNEL/PINK
LIME/ROYAL	NAVY/LIME
RASPBERRY/LIME	ROYAL/LIME
WHITE/BLACK	

Draw cord pouch | Strong overlapped seams | Self-fabric handles with contrast colour binding | Extremely lightweight | Quick dry | Capacity: 10 litres | Delivery without content / decoration



X1020 | PES-21

Long Handle Carrier Bag

100% Polyester
42 x 38 cm
240 g/m²

Link Sublime Textiles

WHITE

With long Handle abt. 80 cm | 240 g/m² | 2/1 Twill | Washable to 60 °C | Special designed for sublimation print | Delivery without content / decoration



XP9091 | XP9091

Sublimation Bag

100% Polyester
48,5 x 41 cm

Xpres

NATURAL

Capacity: approx. 18 litres | 300D Polyester | Shower proof inner | Transfertemperature: 200° / 50 seconds | Developed for Sublimation printing | Delivery without content / decoration



BagBase



BG901 | BG901

Sublimation Shopper

100% Polyester
37,5 x 41,5 cm

BagBase

NATURAL WHITE

300D Polyester | Handle length: 67 cm | Capacity: app. 10 litres | Can be decorated front and rear | TearAway label for ease of rebranding | Delivery without content / decoration



KX113 | FRSB

Full Reflective Shopping Bag Milan

100% Polyester
55 x 40 cm

Korntex

SILVER

Highly reflective large shopping bag to be worn on the shoulder | Two pockets with zip. Large bag ideal for efficient storage and carrying a folded bag. Small pocket is suitable for keys and small accessories | Black elastic edges on both sides | Large printable area



KX105 | KXT.LH

Warnsac® Shopping Bag Long Handles

100% Polyester
approx. 38 x 42 cm
120 g/m²

Korntex

BLACK	BLUE	GREEN
GREY	MAGENTA	RED
SIGNAL ORANGE	SIGNAL YELLOW	WHITE

Shopping bag with two handles and two 2.5 cm wide reflective strips on both sides | Long handles (approx. 72 cm) | Also suitable for sublimation finishing | Contents/decorations not included



KX109 | KXTSH

Warnsac® Shopping Bag Short Handles

100% Polyester
approx. 38 x 42 cm
120 g/m²

Korntex

BLACK	BLUE	GREEN
GREY	MAGENTA	RED
SIGNAL ORANGE	SIGNAL YELLOW	WHITE

Korntex® Warnsac® Shopping Bag, safety vest + shopping bag | Shopping bag with two handles and two 2.5 cm wide reflective strips on both sides | Short handles (approx. 42 cm) | Also suitable for sublimation finishing | Contents/decorations not included

CARRIER BAGS (PP)



printwear®

NT5619 Shopping Bag ‚Wagon‘
100% Polypropylene
39,5 x 46 cm

BLUE	LIGHT BLUE	LIME GREEN
RED		

Short handle | Non-woven | Convertible in mini-bag | Delivery without content/deco



printwear®

NT0971 Shopping Bag St. Gallen
100% Polypropylene
38 x 29 x 10 cm
80 g/m²

COBALT BLUE	GREY	LIGHT GREEN
ORANGE	PALE BLUE	PINK
RED	WHITE	YELLOW

Non-woven shopper | Handles 2.5 x 50 cm | Side flap (10 cm) | One part of the lower front and back (each side approx. 8.5 cm) in black | Delivery without content/deco



BEST SELLER

printwear®

XT013 PP-Non-Woven Bag, Short Handles
100% Polypropylene
approx. 38 x 42 cm
80 g/m²

BLACK	DARK GREEN (CA. PANTONE 3302U-HKS 56)	DEEP BLUE (CA. PANTONE 339U-HKS 38-41)
LIGHT BLUE (CA. PANTONE 2955U-HKS 40)	LIGHT GREEN (CA. PANTONE 360U-HKS 66)	LIGHT GREY (CA. PANTONE 421U)
ORANGE (CA. PANTONE 021U-HKS 8-10)	PINK (CA. PANTONE 226U-HKS 27)	RED (CA. PANTONE 032U-HKS 13-14)
ROYAL (CA. PANTONE 286U-HKS 42)	WHITE	YELLOW (CA. PANTONE 115U-HKS 04)

Alternative to the classic cotton bag | Non-woven bag | Fabric is not woven, but cast | Handle length: approx. 35cm | Hardwearing | Contents/decorations not included



XT015 PP-Non-Woven Bag, Long Handles
100% Polypropylene
approx. 38 x 42 cm
80 g/m²

BLACK	DARK GREEN (CA. PANTONE 3302U-HKS 56)	DEEP BLUE (CA. PANTONE 339U-HKS 38-41)	LIGHT BLUE (CA. PANTONE 306U-HKS 47)
LIGHT GREEN (CA. PANTONE 360U-HKS 66)	LIGHT GREY (CA. PANTONE 421U)	ORANGE (CA. PANTONE 021U-HKS 8-10)	PINK (CA. PANTONE 226U-HKS 27)
RED (CA. PANTONE 032U-HKS 13-14)	ROYAL (CA. PANTONE 286U-HKS 42)	WHITE	YELLOW (CA. PANTONE 115U-HKS 04)

Alternative to the classic cotton bag | Non-woven bag | Fabric is not woven, but cast | Handle length: approx. 70cm | Hardwearing | Contents/decorations not included

printwear®



NT0972 Shopping Bag Zürich
100% Polypropylene
42 x 42 x 10 cm
80 g/m²

COBALT BLUE	GREEN	GREY	LIGHT GREEN
PALE BLUE	PURPLE	RED	YELLOW

Non-woven shopping bag | Sides (10 cm) and handles (2.5 x 50 cm) in black | Contents/decorations not included

printwear®





ROLY

RY7503 | B07503 **Lake Bag**
 100% Polypropylene
 35 x 40 x 12 cm
 100 g/m² Roly

BLACK 02	ELECTRIC BLUE 99	RED 60
WHITE 01		

100% nonwoven polypropylene | Heat-sealed seams | Bottom and side gusset | Carrying handles | Carrying handle: 24 cm long | The shade of this model may vary slightly, even with the same colour code | Contents/decorations not included



printwear®

NT3610 **Shopping Bag Bern**
 100% Polypropylene
 38 x 40 x 16 cm
 80 g/m²

WHITE/BLACK	WHITE/COBALT BLUE
WHITE/LIGHT GREEN	WHITE/ORANGE
WHITE/RED	

Bottom and side-folding (13 cm) | Long handle | Handle length: approx. 52cm | Delivery without content/deco



printwear®

XT22 **Shopping Bag DUO**
 100% Polypropylene
 approx. 38 x 29 x 10 cm
 80 g/m²

LIGHT BLUE/BLACK	LIGHT GREEN/BLACK
WHITE/DARK BLUE	

Practical and inexpensive shopping bag made of polypropylene (non-woven material) | Two-coloured design | Bottom gusset and side gusset for practical use | Handle length: approx. 57cm | Contents/decorations not included



printwear®

XT33 **Big Shopper**
 100% Polypropylene
 approx. 38 x 42 x 10 cm
 80 g/m²

BLACK	DEEP BLUE (CA. PANTONE 6801-HKS 38-41)	WHITE
-------	--	-------

Shopping bag made of polypropylene (non-woven material) | Handle length: approx. 57cm | Sturdy handles | Contents/decorations not included



printwear®

NT6622 **Promotional Bag Mini**
 100% Polypropylene
 19,8 x 29,5 x 8,2 cm

NATURAL

Promotional/exhibition bag made of polypropylene | Including carry cords | Front pocket format A5 | Contents/decorations not included



printwear®

NT6623 **Promotional Bag Maxi**
 100% Polypropylene
 26 x 39,7 x 10,1 cm

NATURAL

Promotional/exhibition bag made of polypropylene | Including carry cords | Front pocket format A4 | Contents/decorations not included

BACKPACKS

06



BS20073 / 170

NT350N / 161

Gymsac	153-160
Leisure	161-175
Rolltop	176-178
Laptop	179-187



Please contact us for more selection.



BagBase



SOL'S
the fair spirit



printwear®

BG5 | BG5 **Budget Gymsac**

100% Polyester
33 x 45 cm
80 g/m²

BagBase

BLACK	FUCHSIA	GRAPHITE GREY
LIME GREEN	NAVY	ORANGE
RED	ROYAL	WHITE

210D Polyester | Water resistant fabric | Capacity: 11 litres | Delivery without content / decoration

LB70600 | 70600 **Backpack Urban**

100% Polyester
34,5 x 45 cm

SOL'S Bags

APPLE GREEN	AQUA	BLACK
BURGUNDY	CAMO	FLASH PINK
FRENCH NAVY	GOLD	GRAPHITE
KELLY GREEN	NEON CORAL	ORANGE
PURE GREY	PURPLE	RED
ROYAL BLUE	SKY BLUE	WHITE

210T Polyester | Front reinforced corners with eyelets, adjustable drawstrings | Delivery without content / decoration

NT6232 **Drawstring Backpack Modo**

100% Polypropylene
33 x 42,5 cm
80 g/m²

BLACK	BLUE	LIME GREEN
ORANGE	RED	WHITE

With drawstring | Contents/decorations not included

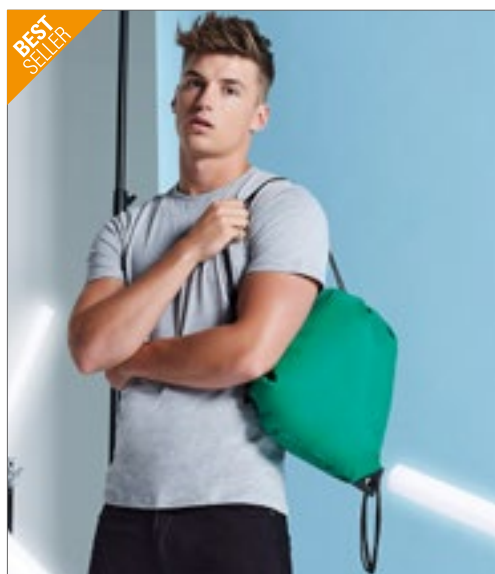

BagBase



BagBase

BG10 | BG10 **Premium Gymsac**

100% Polyester
33 x 45 cm
100 g/m²

BagBase

AIRFORCE BLUE	ARCTIC CAMO	BLACK	BOTTLE GREEN
BRIGHT RED	BRIGHT ROYAL	BURGUNDY	CLASSIC PINK
CLASSIC RED	FLUORESCENT ORANGE	FLUORESCENT PINK	FLUORESCENT YELLOW
FRENCH NAVY	FUCHSIA	GOLD	GRAPHITE GREY
JUNGLE CAMO	KELLY GREEN	LASER BLUE	LIGHT GREY
LIME GREEN	MAGENTA	MIDNIGHT CAMO	OCEAN BLUE
OLIVE GREEN	ORANGE	PURPLE	SAPPHIRE BLUE
SILVER	SKY BLUE	SURF BLUE	WHITE
YELLOW			

210D Polyester - 100g/m², Silver - 210D Nylon | Water resistant fabric | Capacity: 11 litres | Reinforced corners with gun metal eyelets | Delivery without content / decoration

BG110 | BG110 **Icon Gymsac**

100% Polyester
40 x 48 cm

BagBase

BLACK	BLACK/BLACK	BLACK/FUCHSIA
BLACK/LIME GREEN	BLACK/SURF BLUE	BOTTLE GREEN
BRIGHT ROYAL	BURGUNDY/BLACK	CLASSIC RED
FRENCH NAVY	FUCHSIA/BLACK	GRAPHITE GREY/BLACK
GREY MARL/BLACK	LIGHT GREY	LIME GREEN
ORANGE	ORANGE/BLACK	PURPLE
SAPPHIRE BLUE	TRUE PINK	WHITE/BLACK
YELLOW/BLACK		

TearAway label for ease of rebranding | Hidden stash pocket | Chunky draw cords | 300D Polyester- 150 g/m² | Water resistant fabric | Delivery without content / decoration



RROLY



RY7114 | BO7114 **Hamelin String Bag**
 100% Polyester
 34 x 42 cm
 70 g/m² Roly

BLACK 02	MAUVE 63	ORANGE 31
RED 60	ROSETTE 78	ROYAL BLUE 05
WHITE 01	YELLOW 03	

100% polyester, 210D, 70 g/m² | Dimensions: 34 x 42 cm | Adjustable 6 mm thick drawstring at the back | Metal eyelets | Tear-out label | Contents/decorations not included



RROLY



RY7150 | BO7150 **Cuanca String Bag**
 100% Polyester
 34 x 43 cm
 60 g/m² Roly

BLACK 02	ORANGE 31	RED 60
ROYAL BLUE 05		

100% polyester, 210D, 60 g/m² | Dimensions: 34 x 42 cm | Adjustable drawstring at the back | Metal eyelets | Front pockets made of microperforated fabric | Plastic eyelet for mobile phone cable | Tear-out label | Water-Repellant | Contents/decorations not included



RROLY



RY7151 | BO7151 **Calao String Bag**
 100% Polypropylene
 36 x 42 cm
 80 g/m² Roly

BLACK 02	FERN GREEN 226	ORANGE 31
RED 60	ROSETTE 78	ROYAL BLUE 05
WHITE 01	YELLOW 03	

100% nonwoven polypropylene, 80 g/m² | Dimensions: 36 x 42 cm | Adjustable drawstring at the back | Tear-out label | Contents/decorations not included



RROLY



RY7155 | BO7155 **Kagu Bag**
 100% Polyester
 35 x 45 cm
 70 g/m² Roly

BLACK 02	FERN GREEN 226	NAVY BLUE 55
ORANGE 31	RED 60	ROSETTE 78
ROYAL BLUE 05	WHITE 01	YELLOW 03

100% polyester, 210T, 70 g/m² | Dimensions: 35 x 45 cm | Adjustable 8 mm thick drawstring at the back | Tear-out label | Suitable for sublimation printing | Water-Repellant | Contents/decorations not included



QUADRA



QD17 | QD17 **Gymsac**
 100% Polyester
 31 x 40 cm Quadra

BLACK	BOTTLE GREEN	BRIGHT RED
BRIGHT ROYAL	BURGUNDY	FRENCH NAVY
PURPLE	WHITE	

Self-coloured draw cords | Water resistant | Capacity: 7 litres | 210D Polyester | Reinforced corners with metal eyelets | Delivery without content / decoration



BagBase



BG910 | BG910 **Sublimation Gymsac**
 100% Polyester
 28,5 x 41 cm BagBase

NATURAL	WHITE
---------	-------

300D Polyester | Sublimation friendly A3 Size | Can be decorated front and rear | Draw cord closure | Removable cord for ease of decoration | TearAway label for ease of rebranding | Capacity: app. 5 litres | Delivery without content / decoration



HF2716 | 1802716 **Taffeta Backpack Sport**

Polyester
33 x 42 cm

Halfar

APPLE GREEN	BLACK	CYAN
FUCHSIA	LIGHT BLUE	LIGHT GREY
NAVY	ORANGE	RED
ROYAL BLUE	WHITE	YELLOW

Main compartment with drawstring | 210D polyester
| Delivery without content/deco



HF3051 | 1813051 **Drawstring Bag Flash**

Polyester
33 x 42 cm

Halfar

BLACK/GREEN	BLACK/NAVY
BLACK/ORANGE	BLACK/RED
BLACK/WHITE	BLACK/YELLOW

Light backpack | Polyester 210D | Black backpack
with coloured cord straps | Contents/decorations
not included



BS15391 | DTG-15391 **Gymsac - Miami**

100% Polyester
43 x 34 cm

Bags2GO

GREY MELANGE/BLACK	GREY MELANGE/GREEN
GREY MELANGE/RED	GREY MELANGE/ROYAL
GREY MELANGE/WHITE	GREY MELANGE/YELLOW

600D polyester gym bag in grey melange | One main
compartment that is closed by pulling the coloured,
side shoulder straps together | One zip compart-
ment at front | Zip to match the coloured carrying
strap with coloured rubber zip-puller embossed with
„bags2GO“ | Capacity: approx. 3 litres | Contents/
decorations not included



BS16438 | DTG-16438-1 **Gymsac - Malibu**

100% Polyester
43 x 34 cm

Bags2GO

GREY MELANGE/BLACK

600D polyester gym bag in grey melange | One spacious
main compartment | Small zipped pocket on the front
| Two black drawstrings on the sides | Black Air Mesh
inserts on the sides | Drawstring also made from black Air
Mesh material | Two reflective strips on the front on lower
edge | Black zip fastening, rubber zip puller embossed
with „bags2GO“ | Capacity: approx. 3 litres | Contents/
decorations not included



BS17077 | DTG-17077 **Gymsac - Montreal**

100% Polyurethane
43 x 34 cm

Bags2GO

BLACK MELANGE

600D snowflake ripstop/PU drawstring bag, black
melange | One main compartment that is closed
by pulling the shoulder carrying straps together |
Zipped front compartment | Top edge made of Air
Mesh | Bottom edge made of PVC | All zips are
black, rubber zip pullers embossed with „bags2GO“
| Capacity: approx. 3 litres | Contents/decorations
not included

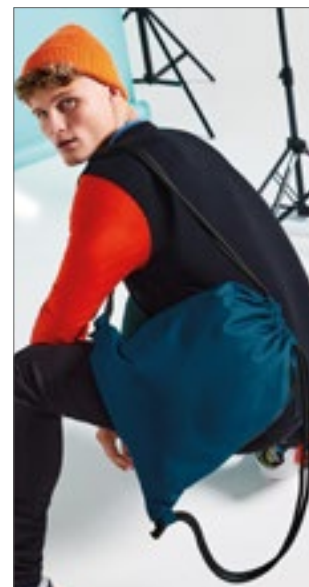

BG281 | BG281 **Recycled Gymsac**

100% Polyester
40 x 48 cm

BagBase

BLACK	CLASSIC RED	MILITARY GREEN
MUSTARD	NAVY	PETROL
PURE GREY		

100% Recycled 300D Polyester | TearAway label | Hid-
den stash pocket | Self fabric cord loops for ease of
decoration | Cord zip pullers with reflective detailing
| Chunky draw cords | PVC free | Delivery without
content / decoration

BACKPACKS (GYMSAC)



BagBase®



BG7 | BG7
100% TPU
33 x 45 cm

Clear Gymsac

BagBase

CLEAR/BLACK

100% Transparent Thermoplastic Polyurethane | Soft-touch fabric | TearAway label for ease of rebranding | Polyester binding for added strength | Water resistant fabric | Reinforced cord channel for durability | Delivery without content / decoration



printwear®



NT0927

Transparent PVC Drawstring Backpack

PVC
35 x 0,4 x 44 cm

BLACK	COBALT BLUE	LIGHT GREEN
RED	WHITE	

PVC Shoebag/Backpack with drawcord | Coloured piping | Delivery without content/deco



HALFAR
Starke Taschen.



HF16079 | 1816079

Drawstring Bag Care

rPET
36 x 44 cm

Halfar

ANTHRACITE	BLACK	NAVY
RED	WHITE	

Functional drawstring backpack | rPET upper material, 300d | Main compartment with drawstring | Zipped inside pocket | Extra-thick cord | Contents/decorations not included



BagBase®



BG542 | BG542
100% Polyester
35 x 49 x 9 cm

Athleisure Gymsac

BagBase

BLACK	BLACK/BLACK	BRIGHT ROYAL
CLASSIC RED	FRENCH NAVY	FUCHSIA
GREY MARL	JUNGLE CAMO	LIME GREEN
MIDNIGHT CAMO	ORANGE	

Water resistant fabric | Shoe compartment / wet pocket | Large main compartment | Authentic metal ventilation eyelets | Water bottle holder | Chunky draw cords | 600D / 420D Polyester combination | TearAway label for ease of rebranding | Delivery without content / decoration



bags2GO



BS20077 | DTG-20077

Gymsac - Gothenburg

100% Polyester
43 x 33 cm

Bags2GO

DARK GREY MELANGE/LIGHT GREY MELANGE

600D polyester gym bag in mottled-effect dark and light grey | A large main compartment that can be closed by pulling the dark grey, side shoulder straps together | Spacious front pocket with concealed zip | Drawstring in dark grey air mesh | Black zip fastening, rubber zip puller embossed with „bags2GO“ | Capacity: approx. 1.5 litres | Contents/decorations not included



HF3055 Drawstring Bag Join

Polyester
36 x 45 cm

ANTHRACITE	APPLE GREEN	BLACK
CYAN	DARK RED	NAVY
ORANGE	RED	WHITE

Large drawstring backpack made op ripstop fabric | Main compartment with lateral zipper pocket | Draw cord | Carry loop | Contents/decorations not included



HF3349 Drawstring Bag Step

Polyester
36 x 45 cm

APPLE GREEN	BLACK	CYAN
NAVY	RED	WHITE

Large drawcord-backpack | Main compartment with lateral zipper pocket | Reflector stripes | Draw cord | Carry loop | Contents/decorations not included



HF4002 Drawstring Bag Jersey

Polyester
36 x 45 cm

ANTHRACITE

Large drawstring bag made from fine jersey material which is pleasant to the touch | Main compartment with lateral zipper pocket | Draw cord | Carry loop | Contents/decorations not included



QD71 Premium Gymsac

100% Polyester
40 x 49 cm

BLACK	BRIGHT ROYAL	CLASSIC RED
FRENCH NAVY		

Water resistant | Zippered front pocket | Drawcord closure | Capacity: 14 litres | 210D Polyester | Reinforced corners with metal eyelets | Delivery without content / decoration

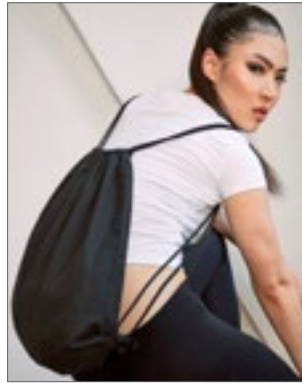

BY125 Gymbag

100% Cotton
44 x 42 cm

BLACK

Two drawstrings for opening and closing | Contents/decorations not included



LB02111 Backpack Chill

70% Cotton / 30% Polyester
34,5 x 45 cm

DENIM BRUT

Raw denim | Adjustable drawstring | Delivery without content / decoration



LB01671 District Backpack

100% Cotton
33 x 45 cm

BLACK/NEON LIME	NEON LIME/ROYAL BLUE
RED/WHITE	ROYAL BLUE/ORANGE
WHITE/FRENCH NAVY	

Contrast adjustable drawstrings | Delivery without content / decoration



LB02930 Marceau Bag

100% Cotton
33 x 45 cm

FRENCH NAVY	WHITE
-------------	-------

Backpack with contrast adjustable drawstrings | Delivery without content / decoration



HF3052 Drawstring Bag Organic

Cotton
38 x 45 cm

NATURAL

Organic cotton drawstring backpack | Main compartment with drawstring | Contents/decorations not included

BACKPACKS (GYMSAC)



HALFAR
Starke Taschen.



HF3057 | 1813057 **Drawstring Bag Earth**

Cotton
38 x 45 cm
170 g/m² Halfar



Lightweight cotton drawstring backpack | Main compartment with drawstring | Contents/decorations not included

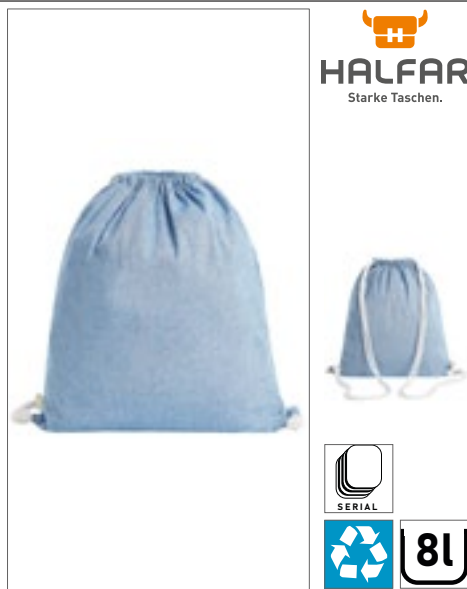

HALFAR
Starke Taschen.



HF16063 | 1816063 **Drawstring Bag Planet**

Cotton
38 x 42 cm
140 g/m² Halfar



Lightweight drawstring bag made from pre-recycled cotton (5 OZ) | Main compartment with drawstring | Contents/decorations not included



NEW

Westford Mill



WM910 | W910 **Recycled Cotton Gymsac**

100% Cotton
37 x 46 cm
170 g/m² Westford Mill

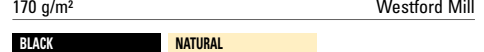

Made from 100% pre-consumer recycled Cotton | Recycled Cotton drawcords | Capacity: 12 litres | Delivery without decoration/content



NEW

Westford Mill



WM960 | W960 **Revive Recycled Gymsac**

60% Cotton / 40% Polyester
37 x 46 cm
270 g/m² Westford Mill

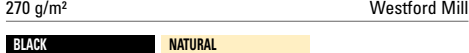

Made from a blend of pre-consumer recycled Cotton and postconsumer recycled Polyester | Recycled Polyester made from 100% rPET, equivalent to approx. 2.5 post-consumer bottles | Recycled Cotton/Polyester blend drawcords | Capacity: 12 litres | Delivery without decoration/content



Neutral.
Certified Responsibility™



NE90020 | O90020 **Gym Bag**

100% Cotton
39 x 46 cm
210 g/m² Neutral



Fairtrade-certified cotton | Certified organic combed cotton | Twill weave | Heavy drawstrings | Neutral and Fairtrade flaglabel at side | Delivery without content / decoration



BagBase



BG642 | BG642 **Denim Gymsac**

46 x 37 cm BagBase



100% Soft Cotton Denim | TearAway label for ease of rebranding | Dual-purpose grab handle/ hanging loops | Drawcord closure | Cotton webbing shoulder straps | Can be carried by hand or backpack style | Delivery without content / decoration



WM210 | W210 **Premium Cotton Gymsac**
 100% Cotton
 37 x 46 cm
 200 g/m² Westford Mill

BLACK	FRENCH NAVY	GRAPHITE GREY
NATURAL	WHITE	

Premium cotton for enhanced durability | Superior print surface for optimal decoration | External cord attachments for ease of decoration | Rope draw cord closure | Capacity: approx. 12 litres | Delivery without content / decoration



WM260 | W260 **Organic Premium Cotton Gymsac**
 100% Cotton
 37 x 46 cm
 200 g/m² Westford Mill

BLACK	BRIGHT ROYAL	CLASSIC RED
FRENCH NAVY	GRAPHITE GREY	LIGHT GREY
NATURAL	WHITE	

100% Organic Cotton | Premium cotton for enhanced durability | External cord attachments for ease of decoration | Rope draw cord closure | Delivery without content / decoration | Superior print surface for optimal decoration



WM686 | W686 **Nautical Gymsac**
 100% Cotton
 37 x 46 cm
 407 g/m² Westford Mill

FRENCH NAVY	NATURAL
NATURAL/GREY	NATURAL/NAVY
NATURAL/PINK	

100% Brushed Cotton Canvas | Printed stripe design | Dual-purpose grab handle/ hanging loops | Heavy rope drawcord closure | Delivery without content / decoration



WM110 | W110 **Cotton Gymsac**
 100% Cotton
 approx. 37 x 46 cm
 140 g/m² Westford Mill

BLACK	BLACK/BLACK
BOTTLE GREEN	BRIGHT RED
BRIGHT ROYAL	BURGUNDY
CHOCOLATE	CLASSIC PINK/WHITE
CLASSIC RED	EMERALD
FRENCH NAVY	FUCHSIA
GRAPHITE GREY	KELLY GREEN
LAVENDER/WHITE	LIGHT GREY
LIME GREEN	MUSTARD
NATURAL	OLIVE GREEN
ORANGE	PASTEL BLUE/WHITE
PASTEL MINT/WHITE	PASTEL PINK/WHITE
PURPLE	SAPPHIRE BLUE
SURF BLUE	WHITE
YELLOW	

100% Cotton - 140gsm (4.1oz/yd²) | Capacity: 12 litres | Article weight approx: 85 g | Rope draw cord closure | Delivery without content / decoration

BACKPACKS (GYMSAC)



BEST SELLER



WM810 | W810 **EarthAware® Organic Gymsac**

100% Cotton
37 x 47 cm
340 g/m²

Westford Mill

AIRFORCE BLUE	AMBER	BLACK
BLACK/BLACK	BRIGHT ROYAL	CLASSIC RED
FRENCH NAVY	GRAPHITE GREY	LIGHT GREY
NATURAL	OLIVE GREEN	ORANGE RUST
PASTEL PINK	SAGE GREEN	WHITE

Capacity: ca. 13 Litres | Premium heavyweight fabric | Heavy rope draw cord closure | Delivery without content / decoration



KX112 | FRGB **Full Reflective Gym Bag Florence**

100% Polyester
50 x 40 cm

Kortex

SILVER

Highly reflective elastic gym bag to be used in low-visibility conditions | Two pockets with zip. Large bag ideal for efficient storage and carrying a folded bag. Small pocket is suitable for keys and small accessories | Large printable area | Side cords with two eyelets



BagBase



BG137 | BG137 **Reflective Gymsac**

100% Polyester
48 x 40 cm

BagBase

BLACK REFLECTIVE | SILVER REFLECTIVE

TearAway label | Lightweight yet durable | Reflective powder coating for enhanced visibility | Self fabric cord loops for ease of decoration | Zippered external stash pocket | Chunky draw cord closure | Delivery without content / decoration



KX108 | GS100 **Gymsac**

100% Polyester
35 x 40 cm
200 g/m²

Kortex

SIGNAL YELLOW

Kortex® Gymsac | 210D oxford polyester | Hi-Viz City Daypack with circumferential reflective stripes | Side cords with 2 eyelets | The manufacturer guarantees the reflective properties according to EN standard for 25 washing cycles up to 40°C | Contents/decorations not included



printwear®



NT6238 **Backpack 'Emergency'**

100% Polyester
35 x 0,3 x 39,5 cm

COBALT BLUE | ORANGE | RED
YELLOW

Polyester 190T | Shoebag/Backpack with drawstring, metal eyelets and reflective strips



HALFAR
Starke Taschen.



3L

HF16084 | 1816084

Monostrap Impulse

Polyester
18 x 30 x 8 cm

Halfar

BLACK

Polyester 1680d | High quality single-strap backpack with two-way zipped main compartment | Padded pouch inside | Back zip compartment | Decorative quilting on front | Padded shoulder strap can be worn on either side | Carry loop | Contents/decorations not included



HALFAR
Starke Taschen.



5L

HF16080 | 1816080

Monostrap Trend

Polyester
18 x 30 x 8 cm

Halfar

BLACK	DUSKY PINK	GREY-SPRINKLE
MINT	NAVY	OFF-WHITE

Polyester 600d | Modern single-strap backpack | Main compartment with 2-way zip | Flat insert pocket on the inside | Back zip compartment | Padded, adjustable shoulder strap can be worn on either side | Carry loop | Contents/decorations not included



printwear®

NT350N

Brooklyn Triangle Citybag

100% Polyester
32 x 42 x 14 cm

BLACK	NAVY	RED
ROYAL BLUE	WHITE	

Shoulder bag with zipper in main and front compartment | Padded back and shoulder strap with hook and loop | Polyester 600D | Contents/decorations not included



BagBase



12L

BG211 | BG211

Universal Monostrap

100% Polyester
37 x 48 x 14 cm

BagBase

BLACK FRENCH NAVY

600D Polyester | Zippered side pocket | Mesh media pocket | Side mesh bottle holder | Headphone port | Capacity: 12 litres | Padded back panel | Padded adjustable shoulder strap | Delivery without content / decoration



bags2GO



16L

BS17127 | DTG-17127

Triangle Pack - Broadway

100% Polyester
44 x 24 x 15 cm

Bags2GO

GREY MELANGE

600D polyester triangle backpack in grey melange | Main compartment with additional organiser compartments | Diagonally fixed zipped pocket on the front with one additional compartment | Padded back | Ergonomically shaped, adjustable and padded shoulder strap with attached Air Mesh mobile phone pocket | Loop on top for hanging up | Headphone access on carry strap | All zips are black and the rubber zip pullers are embossed with the „bags2GO“ logo | Capacity: ca. 16 litres | Contents/decorations not included



ROLY



Label

RY7154 | B07154

Sison Small Backpack

100% Polyester
23 x 40 x 12 cm
145 g/m²

Roly

BLACK 02	ORANGE 31	PISTACHIO 28
RED 60	ROSETTE 78	ROYAL BLUE 05
WHITE 01	YELLOW 03	

100% 600D polyester | Small promotional backpack with adjustable shoulder strap | Dimensions: 23 x 40 x 12 cm | Carrying handle at the top | Front zippered pocket | Extremely light and compact | Tear-out label | Rainproof | Capacity: ca. 7 litres | Contents/decorations not included

BACKPACKS (LEISURE)



ROLY



RY7153 | B07153

Condor Small Backpack

100% Polyester
30 x 40 x 18 cm
340 g/m²

Roly

BLACK 02	FERN GREEN 226	RED 60
ROYAL BLUE 05	WHITE 01	YELLOW 03

100% 600D polyester | Small promotional backpack with adjustable shoulder strap | Dimensions: 30 x 40 x 18 cm | Carrying handle at the top | Front zippered pocket | Side pocket made of micro-perforated fabric | Tear-out label | Rainproof | Capacity: ca. 12 litres | Contents/decorations not included



HALFAR
Starke Taschen.



HF15024 | 1815024

Backpack Flow

Polyester
22 x 40 x 11 cm

Halfar

ANTHRACITE	APPLE GREEN	BLACK
CYAN	NAVY	ORANGE
RED	ROYAL BLUE	WHITE
YELLOW		

Sporty, light-weight backpack with front zipper pocket | Main compartment with 2-way zip | Padded back and shoulder strap | Carry handle | Contents/decorations not included



QUADRA



QD445 | QD445

Academy Backpack

100% Polyester
31 x 45 x 19 cm

Quadra

BLACK	FRENCH NAVY
-------	-------------

600D Polyester | Enhanced visibility reflective accents | Two mesh pockets / water bottle holders | Internal identification label | Zippered main compartment | Zippered front pocket | Internal slip pocket | Padded back panel | Padded adjustable shoulder straps | Grab handle | Delivery without content / decoration

BagBase



BG125 | BG125

Original Fashion Backpack

100% Polyester
31 x 42 x 21 cm

BagBase

AIRFORCE BLUE/GRAPHITE GREY	BLACK
BLACK/BLACK	BOTTLE GREEN
BRIGHT RED	BRIGHT ROYAL
BURGUNDY	CARAMEL
CLASSIC PINK/GRAPHITE GREY	CLASSIC RED
CORAL/CORAL	EMERALD/GRAPHITE GREY
FLUORESCENT PINK	FLUORESCENT YELLOW
FRENCH NAVY	FUCHSIA/GRAPHITE GREY
GRAPHITE GREY	KELLY GREEN
LIGHT GREY/GRAPHITE GREY	LIME GREEN/GRAPHITE GREY
MAGENTA	MINT GREEN/LIGHT GREY
MUSTARD	NATURAL/NATURAL
OLIVE GREEN	ORANGE RUST
ORANGE/GRAPHITE GREY	PURPLE
SAPPHIRE BLUE	SKY BLUE/FRENCH NAVY
SURF BLUE/GRAPHITE GREY	TRUE PINK/GRAPHITE GREY
WHITE/GRAPHITE GREY	YELLOW/GRAPHITE GREY

600D Polyester | Zippered front pocket | Padded back panel | Grab handle | Capacity: 18 litres | Padded adjustable shoulder straps | Delivery without content / decoration | TearAway label for ease of rebranding



BEST SELLER



BagBase®



BG125L | BG125L **Maxi Fashion Backpack**

100% Polyester
34 x 45 x 23 cm

BagBase

BLACK	FRENCH NAVY	GRAPHITE GREY
-------	-------------	---------------

600D Polyester | Padded adjustable shoulder straps | Padded back panel | Zippered front pocket | Grab handle | Capacity: approx. 22 litres | TearAway label for ease of rebranding | Delivery without content / decoration



BagBase®



BG125S | BG125S **Mini Fashion Backpack**

100% Polyester
24 x 33 x 17 cm

BagBase

BLACK/BLACK	BRIGHT RED	BRIGHT ROYAL
CLASSIC PINK/LIGHT GREY	FRENCH NAVY	FUCHSIA
JUNGLE CAMO	LIME GREEN	SKY BLUE/LIGHT GREY
YELLOW		

600D Polyester | TearAway label | Zippered front pocket | Padded back panel | Grab handle | Padded adjustable shoulder straps | Delivery without content / decoration



printwear®



NT211N **Trend Backpack**

100% Polyester
28 x 42 x 18 cm

AQUA BLUE	BLACK	BRIGHT GREEN
GREEN	GREY	NAVY
ORANGE	RED	ROYAL BLUE
WHITE	YELLOW	

Main compartment with reinforced bottom and double zip | One front compartment with zip one with hook and loop fastener | Front compartment with zip | Polyester 600D | Padded back and adjustable shoulder straps | Contents/decorations not included



printwear®

NT4585 **Backpack Basic**

100% Polyester
37,5 x 14 x 44 cm

BLACK	LIGHT GREEN	ORANGE
PALE BLUE	PINK	PURPLE
RED	WHITE	YELLOW

Zippered front pocket | Padded shoulder strap | Zip with puller | Hanging eyelet | Contents/decorations not included



BagBase®



BG126 | BG126 **Two-Tone Fashion Backpack**

100% Polyester
31 x 42 x 21 cm

BagBase

ANTHRACITE	GREY MARL
------------	-----------

600D Polyester | Tear away label for ease of rebranding | Two-tone fabric | Padded adjustable shoulder straps | Padded back panel | Zippered front pocket | Grab handle | Capacity: 18 litres | Delivery without content / decoration

BagBase

**BEST
SELLER**



BG153 | BG153 **Mini Essential Fashion Backpack**

100% Polyester
23 x 35 x 12 cm

BagBase

- BLACK
- FRENCH NAVY
- FUCHSIA
- LAVENDER
- LIGHT GREY
- OLIVE GREEN
- PISTACHIO
- POWDER BLUE
- POWDER PINK
- WHITE

600D Polyester | Fully adjustable shoulder straps | TearAway label for ease of rebranding | Zippered front pocket | Padded back panel | Grab handle | Capacity: 7 litres | Delivery without content / decoration



NEW

BagBase



BG768 | BG768 **Boutique Backpack**

100% Polyurethane
30 x 41 x 11 cm

BagBase

BLACK	OYSTER	SOFT GREY
-------	--------	-----------

100% Leather-Look PU | Saffiano fine grain | Zippered main compartment | Internal organisation pocket | Internal water bottle holder | Discreet zippered back panel pocket | Zippered internal valuables pocket | Padded laptop compartment compatible up to 14" | Soft-touch lining | High shine gold metal zips | Wheeled luggage handle strap | Self-fabric adjustable shoulder straps | Grab handle | TearAway label | Capacity: 10 litres | Delivery without decoration/content



SOL'S
the fair spirit



LB70200 | 70200 **Backpack Express**

100% Polyester
33 x 43 x 17 cm

SOL'S Bags

BLACK	DUNE	FRENCH NAVY
GOLD	ORANGE	RED
SKY BLUE		

Large middle compartment with double zip pull | 3 front zipped pockets | Headphone port | Stitched inside bottom | Adjustable padded and reinforced straps | Padded back | Delivery without content / decoration

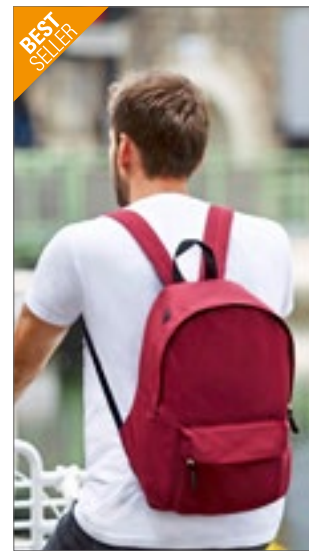

BEST SELLER

SOL'S
the fair spirit



15,5L



LB70100 | 70100 **Backpack Rider**

100% Polyester
14 x 28 x 40 cm

SOL'S Bags

APPLE GREEN	ARMY	BLACK
BURGUNDY	CAMO	CHOCOLATE
DARK PURPLE	DUNE	FRENCH NAVY
FUCHSIA	GOLD	GRAPHITE
ORANGE	RED	ROYAL BLUE
SKY BLUE		

Large middle compartment with double zip pull | Front zipped pocket | Headphone port | Adjustable padded and reinforced straps | Padded back | Delivery without content / decoration



BagBase



BG151 | BG151 **Packaway Backpack**

100% Polyester
31 x 45 x 16 cm

BagBase

BLACK/BLACK	JUNGLE CAMO/BLACK
-------------	-------------------

210D Polyester | TearAway label for ease of rebranding | Fully adjustable shoulder straps | Ultra light-weight yet durable | Water resistant fabric | Combined stow pouch / internal pocket | Zippered main compartment | Zippered front pocket | Capacity: approx. 20 litres | Delivery without content / decoration



BagBase



BG175 | BG175 **Camo Backpack**

100% Polyester
31 x 42 x 21 cm

BagBase

JUNGLE CAMO	MIDNIGHT CAMO
-------------	---------------

600D Polyester | Padded adjustable shoulder straps | Padded back panel | Zippered front pocket | Grab handle | Capacity: 18 litres | TearAway label for ease of rebranding | Delivery without content / decoration



BagBase



BG212 | BG212 **Universal Backpack**

100% Polyester
30 x 42 x 20 cm

BagBase

BLACK	BRIGHT ROYAL	CLASSIC RED
FRENCH NAVY	GRAPHITE GREY	

600D Polyester | Padded back panel | Internal organiser section | Side mesh pocket | Capacity: 18 litres | Padded adjustable shoulder straps | Zippered top pocket | Large internal pocket | Grab handle | Delivery without content / decoration

BACKPACKS (LEISURE)



BagBase



BG240 | BG240 **ModuLr™ 20 Litre Backpack**

100% Polyester
33 x 47 x 18 cm

BagBase



600D Polyester | TearAway label | Webbing loops for attachment of ModuLr™ multipockets | Zippered main compartment | Zippered front pocket | Internal slip pocket | Padded back panel | Padded adjustable shoulder straps | Integrates with BG241 and BG242 | Delivery without content / decoration



HALFAR
Starke Taschen.



HF15009 | 1815009 **Monostrap Hashtag**

Polyester
21 x 33 x 8 cm

Halfar



Elaborately-processed backpack with reflective trimming and LED bicycle light mounting option | Main compartment with 2-way zip | Flat pouch | Zipped inside pocket | Small mesh pocket | Pocket on front with zip | Concealed zipped compartment on the back, USB port with integrated connecting cable | Fully padded monostrap carrying system can be worn on both sides, with elastic loop for e.g. temple stem | Zip sliders available in the colours shown | Contents/decorations not included



HALFAR
Starke Taschen.



HF3310 | 1803310 **Daypack City**

Polyester
28,5 x 42 x 17 cm

Halfar



Main compartment | Zipped front pocket with organizer elements | Player pouch | Opening for headphones | Padded back and shoulder strap | Polyester 600D | Contents/decorations not included



HALFAR
Starke Taschen.



HF6694 | 1806694 **Backpack Galaxy**

Nylon
31 x 48 x 16 cm

Halfar



Large main compartment with flat pouch | Lateral mesh pockets and straps | Big zipper front pocket with insert pouches and headset opening | Beautifully designed and padded shoulder straps | 420D Nylon & Jacquard | Contents/decorations not included



HALFAR
Starke Taschen.



HF15019 | 1815019 **Backpack Sky**

Polyester
27 x 42 x 14 cm

Halfar



Light backpack | Main compartment with 2-way zip | Zipped front pocket | Zipped inside pocket | Adjustable, breathable carrying system | Handle | Folding and stowage function | Contents/decorations not included



QUADRA



QD57 | QD57 **Pursuit Backpack**

100% Polyester
32 x 48 x 14 cm

Quadra



600D micro Ripstop Polyester | Ergonomic padded back panel | Padded adjustable shoulder straps | Reflective strip | Zippered small front pocket, front pocket organizer section | Capacity: 16 litres | Media pocket & headphone port | Water bottle holder | Elastic side pockets | Grab handle | Delivery without content / decoration



HALFAR
Starke Taschen.



HF3062 | 1813062 **Backpack Step M**
Polyester
30 x 42 x 14 cm

Halfar

APPLE GREEN	BLACK	CYAN
NAVY	RED	WHITE

Spacious two way zipper main compartment and insert pocket | Polyester 420D & Ripstop | Lateral lashing straps | Zipper front pocket with two insert pouches | Front reflector stripes | Side net compartments | Headphone Output | Padded shoulder straps with height-adjustable, elastic chest strap | Padded back | Contents/decorations not included



HALFAR
Starke Taschen.



HF3063 | 1813063 **Backpack Step L**
Polyester
34 x 49 x 18,5 cm

Halfar

APPLE GREEN	BLACK	CYAN
NAVY	RED	WHITE

Spacious two way zipper main compartment and insert pocket | Polyester 420D & Ripstop | Lateral lashing straps | Zipper front pocket with two insert pouches | Front reflector stripes | Side net compartments | Headphone Output | Padded shoulder straps with height-adjustable, elastic chest strap | Padded back | Contents/decorations not included



HALFAR
Starke Taschen.



HF3355 | 1813355 **Backpack Solution**
Polyester
28 x 43 x 11 cm

Halfar

APPLE GREEN	BLACK	FUCHSIA
GREEN	NAVY	ORANGE
RED	WHITE	YELLOW

Modern backpack with zipper front pocket | Main compartment with two way zipper and flat inside compartment | Rain flap | Front reflector stripes, padded back and shoulder straps | Handle | Contents/decorations not included



BagBase



BG255 | BG255 **Faux Leather Fashion Backpack**
31 x 47 x 16 cm

BagBase

BLACK

Full grain leather-look PU | TearAway label for ease of rebranding | Zippered main compartment | Zippered front pocket | Internal slip pocket | Padded back panel | Padded adjustable shoulder straps | Grab handle | Capacity: approx. 18 litres | Delivery without content / decoration



BagBase



BG285 | BG285 **Recycled Backpack**
100% Polyester
31 x 42 x 21 cm

BagBase

BLACK	CLASSIC RED	MILITARY GREEN
MUSTARD	NAVY	PETROL
PURE GREY		

100% Recycled 600D Polyester | TearAway label | Zippered main compartment | Zippered front pocket | Grab handle | Cord zip pullers with reflective detailing | Padded adjustable shoulder straps | PVC free | Delivery without content / decoration



BagBase



BG615 | BG615 **Urban Trail Pack**
100% Polyester
31 x 48 x 19 cm

BagBase

BLACK/LIGHT GREY	FRENCH NAVY/SAPPHIRE BLUE
------------------	---------------------------

600D Polyester Twill / 300D Polyester | TearAway label for ease of rebranding | Zippered internal pocket | Internal slip pocket | Elasticated mesh side pockets | Webbing attachment loops | Reflective accents | Padded back panel | Delivery without content / decoration

BACKPACKS (LEISURE)



BagBase



BG620 | BG620 **Urban Explorer Backpack**

100% Polyester
32 x 49 x 17 cm

BagBase



600D HD Polyester | TearAway label for ease of rebranding | Heritage Styling | Zippered flap pocket | Side pouch pockets | PU accents | Padded back panel | Drawcord closure | Padded adjustable shoulder straps | Internal slip pocket | Grab handle | Delivery without content / decoration



BagBase



BG825 | BG825 **Heritage Backpack**

100% Polyester

31 x 45 x 19 cm

BagBase



600D Polyester | Heritage styling | Internal pockets | Padded adjustable shoulder straps | Padded back panel | Side pockets | Grab handle | Capacity: 18 litres | Zippered front pocket | TearAway label for ease of rebranding | Delivery without content / decoration



BagBase



BG848 | BG848 **MOLLE Tactical 25L Backpack**

100% Polyester
30 x 45 x 22 cm

BagBase



600D Polyester | TearAway label | Dual Rip-Strip™ MOLLE webbing | MOLLE webbing loop detail | Two large zippered front pockets | Zippered main compartment | Internal slip pocket | Grab handle | Padded back panel | Compression straps | Padded adjustable shoulder straps | Compatible with ModulR™ Multipockets BG241 and BG242 | Compatible with MOLLE Utility Patch | Delivery without content / decoration



BEST SELLER

bags2GO



BS15380 | DTG-15380 **Daypack - Wall Street**

100% Polyester
44 x 31 x 16 cm

Bags2GO



600D Polyester Backpack in grey melange | One main compartment with two-way zip | Two small zipped pockets, one on the front and one on top behind the carry handle | Two open side pockets made of black Air Mesh with elastic | Padded carrying handle on top | Ergonomically shaped, adjustable and padded shoulder carrying straps | Chest strap width- and height-adjustable with click clasp | Back heavily padded in upper and lower area | All zips are black and the rubber zip pullers are embossed with the „bags2GO“ logo | Capacity: 22 litres | Contents/decorations not included



bags2GO



BS17073 | DTG-17073 **XXL Backpack - Denver**

100% Polyester
55 x 36 x 18 cm

Bags2GO



600D polyester XXL backpack, rectangular, in grey melange | Very spacious main compartment with 2-way zip in U-shape | Large inner compartment | Large, sewn-on 2-way zipped pocket, with various organiser compartments on the inside | One additional zipped pocket on the front | Four side straps with click closure to stabilise | Reflective continuous braiding | Heavily padded back | Ergonomically shaped, adjustable and padded shoulder carrying straps | Padded handles on top and at one side | All zips are black and the rubber zip pullers are embossed with the „bags2GO“ logo | Capacity: ca. 36 litres | Contents/decorations not included



BS19431 | DTG-19431 **Daypack - Stockholm**

100% Polyester
43 x 30 x 10 cm

Bags2GO

DARK GREY MELANGE/LIGHT GREY MELANGE

600D polyester backpack in mottled-effect dark and light grey | Spacious main compartment with concealed 2-way zip | One sewn-on zipped pocket on the front | Padded carrying handle on top made of dark grey air mesh | An internal, padded 15" laptop compartment with hook and loop fastening | Two small, open inner compartments as well as a pen holder | Ergonomically shaped, adjustable and padded shoulder carrying straps | Back padded with dark grey air mesh | All belts and straps are coloured in the same dark grey | All zips are black and the rubber zip pullers are embossed with the „bags2GO“ logo | Capacity: approx. 13 litres | Contents/decorations not included

BACKPACKS (LEISURE)



bags2GO



BS15273 | DTG-15273 **Daypack - Manhattan**

100% Polyester
39 x 27 x 15,5 cm

Bags2GO

GREY MELANGE

600D Polyester Backpack in grey melange | One main compartment with two-way zip | Small mesh pocket with zip on the inside rear | Pocket on front with zip | Carrying loop on top | Adjustable and padded shoulder strap | Padded back | All zips are black and the rubber zip pullers are embossed with the „bags2GO“ logo | Capacity: ca. 16 litres | Contents/decorations not included



bags2GO



BS19017 | DTG-19017 **Backpack - Ottawa**

100% Polyurethane
45 x 32 x 16,5 cm

Bags2GO

BLACK MELANGE

600D snowflake ripstop/PU backpack in black melange | One large main compartment with 2-way zip fastening | Zipped front pocket | Large inner compartment | Padded back | Padded, ergonomically shaped shoulder straps | Carrying loop on top | Two side mesh pockets made of Air Mesh | Reflective label on the front | All zips are black, rubber zip pullers embossed with „bags2GO“ | Capacity: approx. 25 litres | Contents/decorations not included



bags2GO



BS20073 | DTG-20073 **Small Daypack - Malmö**

100% Polyester
34 x 22 x 11 cm

Bags2GO

DARK GREY MELANGE/LIGHT GREY MELANGE

Small 600D polyester backpack in mottled-effect dark and light grey | Spacious main compartment with concealed 2-way zip | One sewn-on zipped pocket on the front | Carrying loop on top | One open inner compartment | Ergonomically shaped, adjustable and padded shoulder carrying straps | Back padded with dark grey air mesh | All belts and straps are coloured in the same dark grey | All zips are black and the rubber zip pullers are embossed with the „bags2GO“ logo | Capacity: ca. 8 litres | Contents/decorations not included



BY126 | BY126 **Backpack**

100% Polyester
45 x 32 x 18 cm

Build Your Brand

BLACK

Simple and trendy backpack | Two zipped pockets | Two comfy and adjustable straps | A carrying loop | Breathable, padded back part | Easycare | Contents/decorations not included



HALFAR
Starke Taschen.



HF15016 | 1815016 **Multi Bag Sky**

Polyester
41 x 43 x 13 cm

Halfar

APPLE GREEN | BLACK | BLUE
LIGHT GREY | NAVY | RED

Modern backpack shopper | Zipped main compartment | Zipped front pocket | Zipped inside pocket | Handles with press stud cuff | Adjustable, breathable carrying system | Folding and stowage function | Contents/decorations not included



BagBase



BG116 | BG116 **Twin Handle Backpack**

100% Polyester
28 x 38 x 12 cm

BagBase

BLACK | LIGHT GREY | NAVY DUSK
OLIVE GREEN

300D Polyester | TearAway label for ease of rebranding | Zipped main compartment | Front pocket organiser section | Front pocket designed for easy decoration | Webbing carry handles | Zipped internal pocket | Padded back panel | Padded adjustable shoulder straps | Delivery without content / decoration



HALFAR
Starke Taschen.



HF16067 | 1816067

Multi Bag Loom

Cotton / Polyester
32 x 40 x 9 cm

Halfar

GREY NATURE

Innovative multi-functional bag for use as backpack or shoulder bag | Zipped main compartment | Zipped inside pocket | Contents/decorations not included

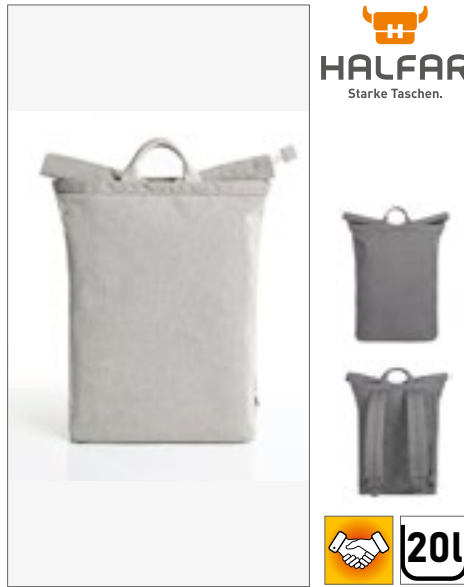

HALFAR
Starke Taschen.



HF16068 | 1816068

Backpack Loom

Cotton / Polyester
28 x 43 x 14 cm

Halfar

GREY NATURE

Large zipped main compartment with addition roll fastening | Large flat pouch | Zipped inside pocket | Elaborately quilted and padded back | Padded base | Back zipped compartment | Padded, length-adjustable shoulder straps | High-quality metal accessories | Contents/decorations not included



HALFAR
Starke Taschen.



HF3070 | 1813070

Backpack Fashion

Polyester
27 x 37/47 x 15 cm

Halfar

BLUE-GREY MELANGE

Charming backpack with cover flap and two side-release buckles | Zipper compartment in the cover flap | Large main compartment with a padded inside compartment | Front pocket with two way zipper | Padded back and strap | Handle | Contents/decorations not included



HALFAR
Starke Taschen.



HF3350 | 1813350

Multi Bag Step

Polyester
29,5/42 x 48,5 x 15 cm

Halfar

APPLE GREEN BLACK CYAN
NAVY RED

Practical, elegant shopper | Main compartment with zipper and pull cord | Insert pouch on the inside | 2-way zipper front pocket | Backpack function with length-adjustable shoulder straps | Front reflector stripes | Side net compartments | Removable, length adjustable shoulder strap | Contents/decorations not included



bags2GO



BS18098 | DTG-18098

Daypack - Orlando

100% Polyester
48 x 29 x 15 cm

Bags2GO

GREY MELANGE

600D Polyester Backpack in grey melange | A spacious main compartment with zip plus additional drawstring closure | Inner compartment with zip | One sewn-on zipped pocket on the front | Two black Air Mesh side pockets with elastic | Length-adjustable shoulder straps | Two carrying loops on top | Detachable, length-adjustable shoulder strap with plastic snap hooks | All zips are black and the rubber zip pullers are embossed with the „bags2GO“ logo | Volume: approx. 21 litres | Contents/decorations not included



bags2GO



BS18073 | DTG-18073

Backpack - Colorado

100% Polyester
47 x 30 x 13 cm

Bags2GO

GREY MELANGE

600D Polyester Backpack in grey melange | Spacious main compartment with zip and a padded laptop compartment with hook and loop fastener | Three attached zip pockets at the front | Ergonomically shaped, adjustable and padded shoulder carrying straps | Padded back | Carrying handle at the top | All zips are black and the rubber zip pullers are embossed with the „bags2GO“ logo | Capacity: approx. 18 litres | Contents/decorations not included



ROLY



RY7510 | B07510 **Colibri Bag**

70% Polyester / 30% Cotton

28 x 36 x 11 cm

220 g/m²

Roly

BLACK 02	DARK GREEN BROWN 38	DENIM BLUE 86
GARNET RED 57	GOLDEN YELLOW 96	ROYAL BLUE 05

Everyday backpack made from durable and water-proof material | Shoulder and carrying handle in matching colour | Large main compartment and front compartment in matching colour | Inner compartment with removable pads for back protection | Tear-out label | Waterproof | Wind resistant | One size: 28 x 36 x 11cm | Capacity: approx. 11 Litres | Contents/decorations not included



NEW

BagBase

BG841 | BG841

MOLLE Utility Sublimation Patch

100% Polyester

10 x 6,5 cm

BagBase

WHITE

HD Polyester Microfibre | Full Rip-Strip™ reverse for any secure attachment | HD sublimation image surface | Press optimised for sublimation | Designed for decoration | Compatible with all BagBase® MOLLE styles | Compatible with all Beechfield® removable patch styles



NEW

BagBase

BG850 | BG850

MOLLE Tactical 35L Backpack

100% Polyester

31 x 48 x 24 cm

BagBase

BLACK	COMBAT CAMO
-------	-------------

600D Polyester, Lining: 210D Polyester | MOLLE webbing loop detail | Large main compartment | Padded laptop compartment, compatible up to 17" | Full Rip-Strip™ front pocket for optimal decoration | Three large zippered front pockets | Dual tight-knit stretch mesh bottle pockets - capable of holding 750ml bottle shakers | Internal mesh pockets | Padded back panel | Large top carry handle | Compression straps | Ergonomically designed straps for everyday comfort | Fully adjustable chest strap | Compatible with Rip-Strip™ patches BG840 and BG841 | Compatible with ModulR™ Multipockets BG241 and BG242 | TearAway label | Capacity: 35 litres | Delivery without decoration/content



NEW

QUADRA



QD924 | QD924 **Project Recycled Security Backpack Lite**

100% Polyester

30 x 45 x 17 cm

Quadra

BLACK	PEBBLE	PURE GREY	SLATE BLUE
-------	--------	-----------	------------

Recycled 600D Polyester made from 100% rPET, equivalent to approx. 7 post-consumer bottles | Hidden access main compartment | Two external bottle pockets | Multiple internal pockets | Padded laptop compartment, compatible up to 15.6" | Discreet zippered back panel pocket with RFID blocking lining | Pull out ,anti-grab' security lanyard | Lockable zip pullers | Ergonomic breathable padded mesh back panel | Fully adjustable chest strap | Padded grab handle | Durable water repellent treatment for increased weather protection | PVC Free | TearAway label | Capacity: 17 litres | Delivery without content / decoration



HALFAR
Starke Taschen.



HF6090 | 1816090 **Multi Bag Stage**

Polyester

32 x 45 x 15 cm

Halfar

ANTHRACITE	BLACK	CYAN	NAVY
TAUPE			

Modern backpack shopper with contrasting stripes | HFL® carrier for your logo | Main compartment with decorative cord closure and additional press-stud fastening | Large zipped front pocket | Flat insert pocket on the inside | Handles with press stud cuff | Length-adjustable carrying system | Contents/decorations not included



HALFAR
Starke Taschen.



HF6505 | 1816505 **Backpack Like**

Cotton
27 x 38 x 13 cm

Halfar

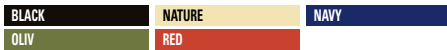

Urban backpack with high-quality metal accessories | Main compartment with 2-way zip | Flat insert pocket on the inside | Front pocket with hook and loop fastener | Handles with press stud | Length-adjustable cotton shoulder strap | Contents/decorations not included



QUADRA



QD612 | QD612 **Vintage Canvas Backpack**

30 x 36 x 16 cm

Quadra



Washed Canvas | Side pockets | Zippered front pocket | Zippered internal pocket | Padded base panel | Padded adjustable shoulder straps | Draw cord closure | Antique brass effect fittings | Grab handle | Capacity: 18 litres | Sahara colour has two tone webbing details | Delivery without content / decoration



BEST SELLER

Westford Mill



WM185 | W185 **Organic Festival Backpack**

100% Cotton
approx. 37 x 41 cm
170 g/m²

Westford Mill



100% Organic Cotton - 170gsm (5oz/yd²) | Adjustable shoulder straps | Draw cord closure | Wooden buttons | Grab handle | Capacity: 8 litres | Delivery without content / decoration



NEW

Westford Mill



WM880 | W880 **EarthAware® Organic Rucksack**

100% Cotton
26 x 38 x 14 cm
340 g/m²

Westford Mill



Organic Cotton Canvas | Premium heavyweight fabric | Fold over flap with secure press stud | Rope drawcord closure | Self-fabric adjustable shoulder straps | Grab handle | Capacity: 10 litres | Delivery without decoration/content



NEW

Westford Mill



WM881 | W881 **EarthAware® Organic Mini Rucksack**

100% Cotton
22 x 30 x 12 cm
340 g/m²

Westford Mill



Organic Cotton Canvas | Premium heavyweight fabric | Fold over flap with secure press stud | Rope drawcord closure | Self-fabric adjustable shoulder straps | Grab handle | Capacity: 5 litres | Delivery without decoration/content

BACKPACKS (LEISURE)



HALFAR
Starke Taschen.



22L

HF3348 | 1813348 **Backpack Beach**

Cotton
30 x 48 x 15 cm
290 g/m²

Halfar



Young backpack with freshly block stripe decoration | Generous cut with straight back | Large front pocket with Velcro closure | Decorative eyelets and thick cotton cord straps | Contents/decorations not included



HALFAR
Starke Taschen.



26L

HF2781 | 1802781 **Duffle Bag City**

Polyester
29 x 51 cm

Halfar



Main compartment with drawstring | Length adjustable shoulder strap | Handle | Zipped front pocket | Polyester 600D | Contents/decorations not included



SOL'S
the fair spirit



28L

LB02927 | 02927 **Carbon Bag**

100% Polyester
27 x 50 x 27 cm

SOL'S Bags



600D Polyester, PU coating | Large top opening with double slider | Adjustable padded shoulder straps | Reinforced carry handles | Side straps | 1 front zip pocket | 1 inside zip pocket | Padded back for added comfort | Padded top and base | Delivery without content / decoration



SOL'S
the fair spirit



20L

LB02113 | 02113 **Dual Material Backpack Uptown**

70% Nylon / 30% Polyester, Lining: 100% Polyester
30,5 x 51 x 15 cm

SOL'S Bags



Main zip compartment with double inside pocket | Front compartment with drawstring fastening | Adjustable cotton straps | Reinforced padded back | Delivery without content / decoration



BagBase



25L

BG127 | BG127 **Original Drawstring Backpack**

100% Polyester
30 x 49 x 30 cm

BagBase



600D Polyester | TearAway label for ease of rebranding | Chunky draw cord closure | Zippered external stash pocket | Internal valuables pocket | Padded adjustable shoulder straps | Grab handle | Capacity: approx. 25 litres | Delivery without content / decoration

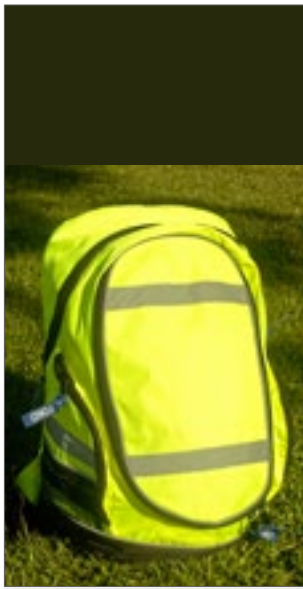

YK8001 | SH8001 **Hi-Vis London Backpack**

100% Polyester
42 x 28 x 15 cm

YOKO



One main compartment with inside separation | Internal pocket for MP3 / iPod with rubber outlet for earphones | 2 side mesh pockets | Front expandable pocket to fit a standard ball / helmet | Webbed carrying handle | Adjustable padded shoulder straps | 25mm reflective strips on three sides | Waterproof 600D Polyester | Dimensions: 42H x 28W x 15D cm | Capacity: 23 litres



HF2206 | 1812206 **Backpack Reflex**

Polyester
27 x 42 x 15 cm

Halfar



Large main compartment with 2-way zipper and rain protection flap | Net compartment inside, with padded sub-compartment | Headphone Output | Front pocket with 2-way zipper, rain protection flap and organizer | Handle | Padded back and carrier straps | Height-adjustable chest strap | Main material bright neon yellow with 3M® reflector strips | Contents/decorations not included



HF2722 | 1802722 **Kids' Backpack**

Polyester
25 x 30 x 10 cm

Halfar

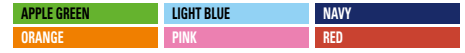

Main compartment | Zipped front pocket | Length-adjustable and padded carry straps | Polyester 600D | Contents/decorations not included



BG125J | BG125J **Junior Fashion Backpack**

100% Polyester
28 x 38 x 19 cm

BagBase



600D Polyester | Zippered front pocket | Padded back panel | Grab handle | Capacity: 12 litres | Padded adjustable shoulder straps | Delivery without content / decoration

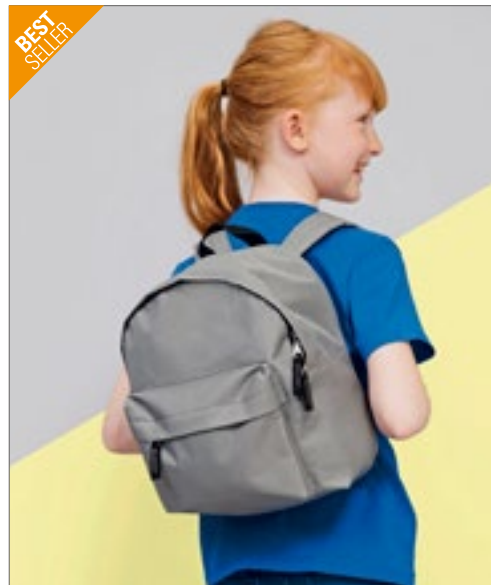

LB70101 | 70101 **Kids' Backpack Rider**

100% Polyester
12 x 25 x 30 cm

SOL'S Bags



Padded back | Adjustable padded and reinforced straps | Large middle compartment with double slider | Polyester 600D | Delivery without content / decoration

BACKPACKS (ROLLTOP)



BG138 | BG138 **Reflective Roll-Top Backpack**

85% Polyester / 15% Cotton
26 x 43 x 13 cm

BagBase

BLACK REFLECTIVE | SILVER REFLECTIVE

TearAway label for ease of rebranding | Reflective powder coating for enhanced visibility | Lightweight yet durable | Roll-top closure | Zippered external stash pocket | Padded adjustable shoulder straps | Grab handle | Capacity: approx. 15 litres | Delivery without content / decoration



BG815 | BG815 **Tarp Roll-Top Backpack**

100% PVC
26 x 43 x 13 cm

BagBase

BLACK

Tarpaulin PVC | TearAway label for ease of rebranding | Urban styling | Roll-top closure | Hidden stash pocket | Padded adjustable shoulder straps | Grab handle | Delivery without content / decoration



BG115 | BG115 **Icon Roll-Top Backpack**

100% Polyester
29 x 47 x 17 cm

BagBase

BLACK | LIGHT GREY

300D Polyester | TearAway label for ease of rebranding | Lightweight yet durable | Secure roll-top and clip closure system | Water resistant fabric | Zippered external pouch pocket | Lightweight adjustable webbing shoulder straps | Delivery without content / decoration

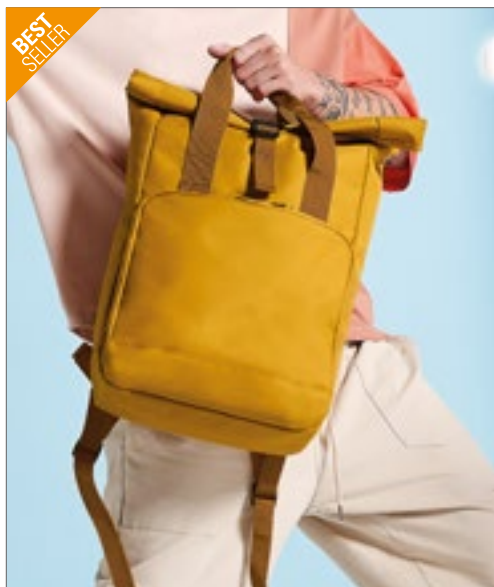

BG118 | BG118 **Twin Handle Roll-Top Backpack**

100% Polyester
28 x 38 x 12 cm

BagBase

AIRFORCE BLUE | BLACK | BLUSH PINK | BURGUNDY
GRAPHITE GREY | LIGHT GREY | MUSTARD | NAVY DUSK
OLIVE GREEN | SAGE GREEN

300D Polyester | TearAway label for ease of rebranding | Roll-top closure | Front pocket organiser section | Front pocket designed for easy decoration | Webbing carry handles | Zippered internal pocket | Padded back panel | Padded adjustable shoulder straps | Delivery without content / decoration



BG118S | BG118S **Recycled Mini Twin Handle Roll-Top Backpack**

100% Polyester
23 x 32 x 11 cm

BagBase

BLACK | BLUSH PINK | LIGHT GREY | MUSTARD
NAVY DUSK | SAGE GREEN

100% Recycled 600D Polyester | Recycled Polyester made from 100% rPET, equivalent to approx. 6 post-consumer bottles | Front pocket designed for easy decoration | External bottle pocket | Padded back panel | Roll-top closure | Webbing carry handles | Fully adjustable shoulder straps | TearAway label | Capacity: 9 litres | Delivery without decoration/content



HALFAR
Starke Taschen.



HF15000 | 1815000 **Backpack Diamond**
Polyester
35 x 50 cm

Halfar



Lightweight, innovative backpack with diamond pattern | Can be worn on both sides | Zippered main compartment, with additional winding function | Side zipper pocket | Woven, length-adjustable shoulder straps | Contents/decorations not included



HALFAR
Starke Taschen.



HF16072 | 1816072 **Backpack Country**
Cotton
31 x 40 x 10 cm

Halfar



Cotton 16 OZ | Large, zipped main compartment, padded front and back | Two flat inner pockets | Padded base | Innovative zipped front pocket for one or two-sided opening | Handle | Padded, length-adjustable shoulder straps | High-quality metal accessories and PU-velour imitation leather applications | Contents/decorations not included



ROLY



RY7138 | B07138 **Dodo Bag**
100% Polyester
44 x 30 x 13 cm
220 g/m²

Roly



Oxford fabric, 900D | Multifunction backpack | Double-padded shoulder strap and special carrying handle | Expandable opening with cord stopper and zip | Front pocket with zip and bellows | Side pockets – one with mesh, the other in the material of the backpack | Adjustable inside pocket | Tear-out label | Wind resistant | Unit size: 44 x 30 x 13 cm (open 60 x 30 x 13 cm) | Capacity: ca. 24 litres | Contents/decorations not included



HALFAR
Starke Taschen.



HF15004 | 1815004 **Backpack Breeze**
Polyester
31 x 45 x 17 cm

Halfar



Light, water-repellent backpack with wrap closure and hot-sealed seams | Side buckles | Zippered inside pocket | Zippered front pocket | Length-adjustable, padded backpack straps | Handle | Contents/decorations not included

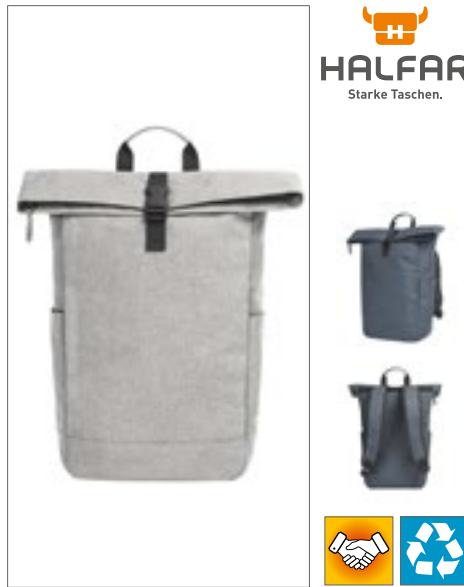

HALFAR
Starke Taschen.



HF16076 | 1816076 **Backpack Circle**
rPET
40 x 47 x 12 cm

Halfar



Urban backpack with zipped main compartment and buckle fastening | rPET upper material, 300d | Padded pocket and organizer elements inside | Zippered outer pocket on side | Two side insert pockets | Rückseitige Reißverschlussstasche | Padded carrying system | Handle | Contents/decorations not included



HALFAR
Starke Taschen.



HF4021 | 1814021 **Backpack Storm**
Polyester
30 x 51/60 x 15 cm

Halfar



Spacious main zipper compartment with wrap-around closure | Flat front zipper pocket | Padded back with concealed zipper compartment | Length-adjustable, padded shoulder straps with height- and width-adjustable chest strap | Handle | Contents/decorations not included

BACKPACKS (ROLLTOP)



HALFAR
Starke Taschen.



HF9786 | 1809786 **Drybag Splash**
Tarpaulin
23 x 51 x 15 cm
Halfar

APPLE GREEN	BLACK MATT	LIGHT GREY
ORANGE	RED	ROYAL BLUE
WHITE	YELLOW	

Water resistant, large main compartment with roll closure | Detachable, length-adjustable shoulder strap | tarpaulin | Contents/decorations not included



HALFAR
Starke Taschen.



HF9787 | 1809787 **Drybag Splash 2**
Tarpaulin
30 x 57 x 19,5 cm
Halfar

APPLE GREEN	BLACK MATT	LIGHT GREY
ORANGE	RED	ROYAL BLUE
WHITE	YELLOW	

Water resistant, large main compartment with roll closure | Removable adjustable shoulder strap | tarpaulin | Contents/decorations not included



HALFAR
Starke Taschen.



HF2214 | 1812214 **Backpack Splash**
Tarpaulin
32,5 x 70 x 21,5 cm
Halfar

APPLE GREEN	BLACK MATT	RED
ROYAL BLUE	WHITE	

Large, roomy main compartment with welded seams and roll closure for reliable protection from dust and water | Comfortable backpack carrier system | Truck canvas | Contents/decorations not included



QUADRA



HALFAR
Starke Taschen.



QX625 | QX625 **SLX® 25 Litre Waterproof Backpack**
30 x 51 x 21 cm
Quadra

BLACK/BLACK	YELLOW/BLACK
-------------	--------------

100% Waterproof tough PVC tarpaulin | Secure roll-top and clip closure system | Waterproof zip | TearAway adhesive fabric label | Innovative, tough durable design | Compression straps | External mesh pocket | Ergonomic breathable padded mesh back panel | Padded adjustable mesh shoulder straps | Grab handle | Enhanced visibility reflective accents | Dual sided EasyPanel™ for decoration | Capacity: 25 litres | Delivery without content / decoration



BEST SELLER

HF3908 | 1803908 **Backpack Kurier Eco**
truck tarpaulin
34 x 48 x 14,5 cm
Halfar

BLACK

Zipper front pocket | Padded back with zipper compartment | Padded shoulder straps | Breast strap | Waist strap | Truck canvas | Contents/decorations not included



QUADRA

9L **15,6"**

QD655 | QD655 **Heritage Waxed Canvas Backpack**

100% Cotton
30 x 40 x 14 cm

Quadra

BLACK **OLIVE GREEN**

100% Waxed Cotton Canvas | TearAway label for ease of rebranding | Genuine leather accents | Zippered main compartment | Secure clip closure | Antique brass effect fittings | Fully lined | Internal slip pocket | Laptop compatible up to 15.6" | Cotton webbing grab handle | Padded back panel | Padded adjustable shoulder straps | Delivery without content / decoration



QUADRA

NEW

15,6"

QD552 | QD552 **Urban Commute Backpack**

100% Polyester
28 x 46 x 14 cm

Quadra

BLACK **NAVY**

300D Ripstop Polyester | Low-profile streamlined design | Weather-resistant roll top closure | Glove-friendly metal buckles | Quick-access zippered front pocket | Multi-purpose attachment loops | Two external bottle pockets | Padded internal laptop sleeve, compatible up to 15.6" | Enhanced visibility reflective stripes | Ergonomic breathable padded mesh back panel | Ergonomically designed straps for everyday comfort | Fully adjustable chest strap | Durable water repellent treatment for increased weather protection | PVC Free | TearAway label | Capacity: 18 litres | Delivery without content / decoration



SOL'S
the fair spirit

13L

LB01394 | 01394 **Backpack Wall Street**

100% Polyester
12,5 x 29 x 45 cm

SOL'S Bags

BLACK **FRENCH NAVY** **GREY MELANGE**

100% Polyester Oxford | 1 front zip pocket | Padded laptop compartment | Adjustable padded and reinforced shoulder straps | Padded back | Compression straps with clips | Nylon carrying handle | Delivery without content / decoration



HALFAR
Starke Taschen.

15"

HF6514 | 1816514 **Notebook Backpack Europe**

Polyester
28 x 42 x 12 cm

Halfar

ASH **BLACK-SPRINKLE** **BLUE-SPRINKLE**
GREEN-SPRINKLE **GREY-SPRINKLE**

Straight-line backpack | rPET upper material | Large main compartment with 2-way zip and padded notebook compartment | Zippered front pocket | Elaborately padded back with concealed zippered compartment | Length-adjustable, padded shoulder straps with rubber loops for attaching sunglasses, for example | Handle | Contents/decorations not included



HALFAR
Starke Taschen.

15,6"

15L

HF16085 | 1816085 **Notebook Backpack Top**

Polyester
27 x 40 x 13 cm

Halfar

BLACK/GREY-SPRINKLE

Polyester 900d | Streamlined top-loading backpack | 2-way zip on main compartment | Padded laptop pocket | Pouches inside | Zippered lid compartment | Zippered front pocket with hidden reflex zip and handle flaps | Padded carrying system | Handle | Contents/decorations not included



ROLY

15L

RY7146 | B07146 **Chucao Bag**

100% Polyester
28 x 43 x 13 cm
400 g/m²

Roly

HEATHER BLACK 243 **HEATHER DENIM 255** **HEATHER GREY 58**

Backpack for laptop in melange look | Double shoulder strap and special carrying handle | Two central pockets | Front pocket with zip in contrasting red colour | Lateral mesh pouches | Tear-out label | Water-Repellant | One size: 28 x 43 x 13 cm | Capacity: ca. 15 litres | Contents/decorations not included

BACKPACKS (LAPTOP)



HALFAR
Starke Taschen.





HF6502 | 1816502 **Notebook Backpack Country**

Cotton
31 x 46 x 14 cm

Halfar

ANTHRACITE KHAKI NAVY

Flap with adjustable decorative buckles and magnetic closure | Large main compartment with draw-string closure | Padded laptop pocket | Front pocket with two way zipper | 2 flat insert pockets on the sides | Handle with grip cuff | Padded, length-adjustable shoulder straps | High-quality metal accessories and PU-velour imitation leather accessories | Contents/decorations not included



HALFAR
Starke Taschen.





HF2198 | 1812198 **Notebook-Backpack Fashion**

Polyester
30 x 44 (53) x 14 cm

Halfar

BLUE-GREY MELANGE

Flap backpack with innovative closing system | Huge main compartment with hanging zipper pouch inside | Padded notebook pouch | Two zipper front pockets | Padded back | Padded shoulder straps | Handle | Front suitable for sublimation print and embroidery | Contents/decorations not included



HALFAR
Starke Taschen.





HF3058 | 1813058 **Notebook Backpack Urban**

Polyester
32 x 41 x 15 cm

Halfar

BLACK BROWN DARK BLUE GREY

Young notebook backpack with trendy, geometric cut | Material mix of imitation suede leather and melange fabric | Main compartment with padded notebook compartment | Zipper front pouch with two flat insert pockets | 2-way zippers | Padded back and shoulder straps | Contents/decorations not included



HALFAR
Starke Taschen.





HF6520 | 1816520 **Notebook Backpack Life**

Cotton
28 x 42 x 14 cm

Halfar

BLACK/BLACK GREY/BROWN NAVY/BROWN

Modern, elaborately finished flap backpack | Lovingly designed with high-quality metal accessories and coated cotton trim | Flap fastening with integrated magnetic closure | Large zipped main compartment | Zipped inside pocket | Padded laptop pocket | 2 flat insert pockets on the sides | Tamper-proof rear zippered pocket insert | Handles with press stud | Padded, length-adjustable shoulder straps with elastic fastening for webbing | Contents/decorations not included



BEST SELLER

bags2GO





BS20112 | DTG-20112 **Backpack - Copenhagen**

100% Polyester
45 x 30 x 11 cm

Bags2GO

DARK GREY MELANGE/LIGHT GREY MELANGE

600D polyester notebook backpack in mottled-effect dark and light grey | Reinforced cover in dark grey with 2-way U-shaped zip | Padded carrying handle on top | Loop for hanging up | Two open, patch side pockets made of dark grey air mesh with elastic | Side-mounted, adjustable straps for stabilisation | An internal, padded 17" laptop compartment with hook and loop fastening | A small, open inner compartment and two pen holders | Longitudinal, side zip for easy access to the laptop compartment | Heavily padded back | Ergonomically shaped, adjustable and padded shoulder carrying straps | All belts and straps are coloured in the same dark grey | All zips are black and the rubber zip pullers are embossed with the „bags2GO" logo | Capacity: ca. 15 litres | Contents/decorations not included



HALFAR
Starke Taschen.



HF16052 | 1816052 **Notebook Backpack Frame**

Polyester
33 x 46 x 12 cm

Halfar

BLACK/GREY-SPRINKLE

Polyester 900d | Padded business backpack with elaborately stitched front and plastic emblem for your logo | Padded main compartment with flat insert compartment suitable for DIN A4 documents | Zipper front pouch with two flat insert pockets | Padded zip notebook compartment | Padded back with hidden zip compartment, also suitable for attachment to trolley handles | Length-adjustable, padded shoulder straps | Padded hand grip | Contents/decorations not included



HALFAR
Starke Taschen.



HF6510 | 1816510 **Notebook Roller Backpack Europe**

Polyester
32 x 48 x 14,5 cm

Halfar

ASH BLACK-SPRINKLE BLUE-SPRINKLE
GREEN-SPRINKLE GREY-SPRINKLE

Urban backpack with magnetic and wrap-around closure | Spacious main compartment with padded notebook compartment | rPET upper material | Rückseitige Reißverschluss tasche | Elaborately padded back with concealed zipped compartment | Padded base | Length-adjustable, padded shoulder straps with rubber loops for attaching sunglasses, for example | Handle | Contents/decorations not included



BagBase



BG550 | BG550 **Athleisure Pro Backpack**

100% Polyester
31 x 44 x 16 cm

BagBase

BLACK BRIGHT ROYAL CLASSIC RED
FRENCH NAVY GREY MARL

600D / 420D Polyester Combination | Dual compartment design | Laptop compatible up to 15.6" | Padded laptop compartment | Media pocket & headphone port | Padded adjustable shoulder straps | Compression straps | Padded back panel | Organiser section | Elasticated bottle loops | Authentic metal ventilation eyelets | Capacity: approx. 18 litres | Grab handle | Tear Away Label | Delivery without content / decoration

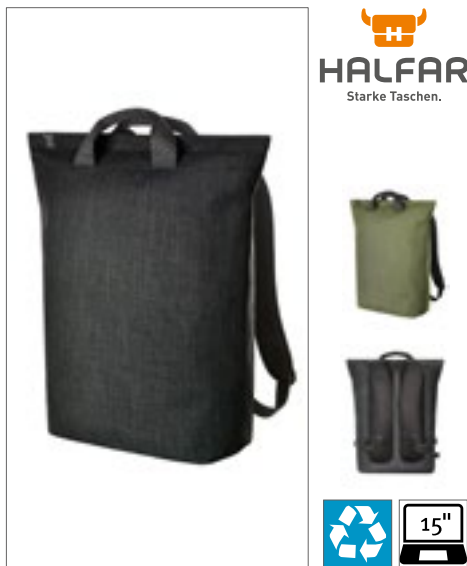

HALFAR
Starke Taschen.



HF6517 | 1816517 **Laptop Backpack Europe**

Polyester
32 x 48 x 15 cm

Halfar

ASH BLACK-SPRINKLE BLUE-SPRINKLE
GREEN-SPRINKLE GREY-SPRINKLE

Straight-line, modern backpack | Main zip compartment with padded notebook compartment | rPET upper material | High-quality metal accessories | Padded base | Elaborately padded back with concealed zipped compartment | Length-adjustable, padded shoulder straps with rubber loops for attaching sunglasses, for example | Handles | Contents/decorations not included



BagBase

BEST SELLER



BG286 | BG286 **Recycled Roll-Top Backpack**

100% Polyester
32 x 44 x 13 cm

BagBase

BLACK CLASSIC RED MILITARY GREEN
MUSTARD NAVY PETROL
PURE GREY

100% Recycled 600D Polyester | TearAway label | Padded laptop compartment | Laptop compatible up to 15.6" | Grab handle | Cord zip pullers with reflective detailing | Padded back and base panels | Padded adjustable shoulder straps | PVC free | Delivery without content / decoration



BagBase



BG168 | BG168 **Scuba Backpack**

94% Polyester / 6% Elastane
31 x 50 x 16 cm

BagBase

BLACK NAVY

TearAway label for ease of rebranding | Laptop compatible up to 15.6" | Contemporary scuba fabric | Zippered main compartment | Zippered external stash pocket | Internal slip pocket | Padded back panel | Padded adjustable shoulder straps | Grab handle | Capacity: approx. 20 litres | Delivery without content / decoration

BACKPACKS (LAPTOP)



BEST SELLER

BagBase



BG858 | BG858 **Block Roll-Top Backpack**

100% Polyester
28 x 48 x 15 cm

BagBase



600D Polyester | TearAway label for ease of rebranding | Laptop compatible up to 17" | Padded laptop compartment | Easy access side pockets | Compression straps | Zippered internal valuables pocket | Padded back panel | Padded adjustable shoulder straps | Delivery without content / decoration



BagBase



BG480 | BG480 **Escape Carry-On Backpack**

100% Polyester
35 x 51 x 28 cm

BagBase



600D Polyester | TearAway label | Convenient dual compartment design for easy packing | Padded laptop sleeve compatible up to 15.6" | Lockable main compartment zip | Quick access zippered top pocket | Large zippered front compartment with internal mesh divider | Zippered internal pocket | Dual compression straps | Padded top and side handles | Foldaway backpack shoulder straps | Aircraft cabin compatible - suitable for most airlines | Delivery without content / decoration



NEW

BagBase



BG118L | BG118L **Recycled Twin Handle Roll-Top Laptop Backpack**

100% Polyester
30 x 44 x 14 cm

BagBase



100% Recycled 600D Polyester | Recycled Polyester made from 100% rPET, equivalent to approx. 12 post-consumer bottles | External access secure padded laptop compartment | Laptop compatible up to 15.6" | Zippered internal pocket | Front pocket organiser section | Front pocket designed for easy decoration | External bottle pocket | Padded back panel | Roll-top closure | Padded adjustable shoulder straps | Webbing carry handles | TearAway label | Capacity: 19 litres | Delivery without decoration/content



NEW

HALFAR
Starke Taschen.



HF8014 | 1818014 **Laptop-Rucksack Daily**

rPET
28 x 42 x 13 cm

Halfar



Urban flap rucksack | Large main compartment with zip and additional hook-and-loop flap | rPET upper material | Padded notebook compartment and flat insert pouch on the inside | Large zippered pocket on front | Two side insert compartment for e.g. drinks bottles | Padded carrying system | Handle | Contents/decorations not included



NEW

HALFAR
Starke Taschen.



HF8016 | 1818016 **Notebook-Rucksack Daily**

rPET
30 x 42 x 12 cm

Halfar



Charming square rucksack | rPET upper material | Spacious main compartment with two way zipper | Padded laptop pocket | Flat insert pocket on the inside | Side buckles for convenient opening | Buckles can be joined together to create a handle | Large zippered front pocket | Two side insert pockets for e.g. drinks bottles | Padded carrying system | Handles with press stud cuff | Contents/decorations not included



HALFAR
Starke Taschen.



HF2213 | 1812213

**Notebook-Backpack
Campus**

Polyester
30 x 43 x 12 cm

Halfar

APPLE GREEN BLACK NAVY

Roomy main compartment with notebook holder | Large zipped compartment with shallow sub-compartment | Further zipped compartment with decorative stitching and organizer | Padded hand grip | Padded back | Padded carrier strap with height-adjustable chest strap | Contents/decorations not included



BagBase



BG265 | BG265

**Campus Laptop
Backpack**

100% Polyester
32 x 44 x 24 cm

BagBase

BLACK NAVY DUSK

TearAway label for ease of rebranding | Heritage Styling | Laptop compatible up to 15.6" | External access padded laptop compartment | Authentic PU and metal accents | Zipped front pocket | Padded back panel | Padded adjustable mesh shoulder straps | Padded grab handle | 600D HD Polyester | Delivery without content / decoration



BagBase



BG853 | BG853

Old School Boardpack

100% Polyester
36 x 46 x 16 cm

BagBase

BLACK JUNGLE CAMO

600D Polyester | TearAway label for ease of rebranding | Laptop compatible up to 17" | External access padded laptop compartment | Skateboard carry straps | Internal organiser section | Zipped front pocket | Zipped side pockets | Padded back panel | Compression straps | Padded adjustable shoulder straps | Grab handle | Capacity: approx. 23 litres | Delivery without content / decoration



BagBase



BG855 | BG855

Roll-Top Backpack

100% Polyester
32 x 44 x 13 cm

BagBase

BLACK CARAMEL
FRENCH NAVY GREY MARL/BLACK
MILITARY GREEN

600D Polyester | Capacity: approx. 20 litres | Laptop compatible up to 15.6" | TearAway label for ease of rebranding | Padded laptop compartment | Padded adjustable shoulder straps | Padded back and base panels | Grab handle | Zipped front pocket | Delivery without content / decoration



HALFAR
Starke Taschen.



HF15012 | 1815012

**Notebook Backpack
Loft**

Polyester
34 x 42 x 11 cm

Halfar

BLACK

Fashionable notebook backpack with striking buckle closure | Main compartment with zip and zip protection | Padded on the side and back | Notebook compartment | Two flat inner pockets | Flat, large inner zip pocket | Outside side zip pocket | Elaborately-stitched back | Length-adjustable, padded shoulder straps with height- and width-adjustable chest strap | Handle | Contents/decorations not included



HALFAR
Starke Taschen.



HF2765 | 1802765

**Laptop Backpack
Economy**

Polyester
39 x 27 x 14 cm

Halfar

BEIGE BLACK GREY
NAVY

Can be used as either backpack or shoulder bag | Pocket for backpack straps | Several zipper front pockets | Organizer features | Main compartment with padded notebook holder | Shoulder strap with non-slip shoulder pad | Mini Ripstop | Contents/decorations not included



HF15001 | 1815001 **Backpack Community**

PU artificial leather
29 x 48 x 11 cm

Halfar

BLACK

Straight-line, classically elegant backpack | Main compartment with 2-way zip | Notebook compartment | Zipped inside pocket | Flat front pocket with magnetic closure | Handles | Reinforced bottom | Padded, length-adjustable shoulder straps | Contents/decorations not included



HF15008 | 1815008 **Notebook Backpack Hashtag**

Polyester
33 x 48 x 18,5 cm

Halfar

BLACK

Elaborately-crafted business backpack, with reflective trim and LED bicycle light fastening option | Large main compartment with 2-way zip, notebook compartment for 15" notebooks, padded zipped inside pocket and flat zipped pocket | Large 2-way zipped compartment with velour lining, suitable for 17" notebook | Zipped pocket on the front | Two elastic mesh pockets on the side, two hidden zipper pockets | Rear fastening loop for trolley handles, concealed zipped compartment, USB passage with integrated connection cable | Padded carrying system with removable, length-adjustable and elastic chest strap, elastic loops, e.g. for spectacle earpiece and elastic zipper mesh pocket | Padded hand grip | Contents/decorations not included



HF2203 | 1812203 **Notebook-Backpack Impulse**

Polyester
48 x 33 x 12 cm

Halfar

BLACK

Generously padded main compartment with notebook holder | Zipped front pocket with decorative stitching and organizer | Lateral mesh pouches | Padded hand grip | Padded back | Padded, ergonomically shaped straps | Contents/decorations not included



HF4008 | 1814008 **Business Notebook Backpack Giant**

Polyester
33 x 46 x 12 cm

Halfar

BLACK

Padded business backpack with rear side closure | Padded main compartment with 3 zipper compartments | Padded separator in the main compartment with flat inside compartment suitable for A4 documents | Padded notebook compartment in the rear inner side | Three padded inside compartments suitable for Tablets, mobile telephones | Additional zipped front compartment with flat pocket | Front pocket with concealed Zipper | Padded back with concealed zipper compartment under the padding | Rear fastening loop for trolley handles | Length-adjustable padded shoulder straps with height and width-adjustable chest strap | Contents/decorations not included



HF6089 | 1816089 **Notebook Backpack Stage**

Polyester
32 x 43 x 14 cm

Halfar

ANTHRACITE	BLACK	CYAN
NAVY	TAUPE	

Modern backpack with contrasting stripes | HFL® carrier for your logo | Large main compartment with 2-way Zipper | Padded laptop pocket | Insert pockets | Pen-holder loops | Large zipped front pocket | Padded back and shoulder straps | Handles with press stud cuff | Contents/decorations not included



HF6501 | 1816501 **Notebook Backpack Space**

Polyester
30 x 47 x 20 cm

Halfar

BLACK

Innovative backpack with double-sided PU-coated robust carrier material | Large main compartment with cover and 2-way zip | Notebook compartment accessible from the side | Inside zip mesh pocket and side insert pocket | Two exterior elastic mesh compartments on the sides | Zipped front pocket with padded compartment and two insert pockets | USB opening with integrated connection cable | Padded back | Padded shoulder straps with adjustable chest strap | Two handles | Rear fastening loop for trolley handles | HFL® carrier for your logo | Contents/decorations not included



HALFAR
Starke Taschen.



HF7798 | 1807798

Notebook Backpack Mission

Polyester
30 x 43 x 14 cm

Halfar

BEIGE	BLACK	NAVY
TAUPE		

Elaborate notebook backpack | Main compartment with padded laptop compartment and inside open pocket | Large padded zippered front pocket with various sew in pouches, key ring and mobile phone pocket | Zipped front pocket | Side zipper pockets | Padded back and shoulder straps | Padded hand grip | 1680D Nylon | Contents/decorations not included



BEST SELLER

QUADRA



QD615 | QD615

Vintage Rucksack

100% Cotton
26 x 45 x 16,5 cm

Quadra

BLACK	BLACK/BLACK
CARAMEL	FRENCH NAVY
GRAPHITE GREY	MILITARY GREEN

100% cotton canvas | Capacity: approx. 19 Litres | Authentic PU and metal accents | Laptop compatible up to 14" | Padded laptop compartment | Heavy rope draw cord closure | Magnetic closures | Padded adjustable shoulder straps | Padded back panel | Padded base | Grab handle | TearAway label for ease of rebranding | Delivery without content / decoration



BEST SELLER

BagBase



BG613 | BG613

Vintage Laptop Backpack

100% Polyester
30 x 46 x 17 cm

BagBase

BLACK	BLACK/BLACK
BURGUNDY	FRENCH NAVY
GRAPHITE GREY/BLACK	OLIVE GREEN/BLACK

600D Polyester | TearAway label for ease of rebranding | EasyPocket™ for ease of decoration | Laptop compatible up to 17" | Padded laptop compartment | Padded adjustable shoulder straps | Padded back panel | Draw cord closure | Magnetic closures | Capacity: approx. 18 litres | Grab handle | Delivery without content / decoration



SOL'S
the fair spirit



LB01201 | 01201

Backpack Hipster

100% Polyester
29 x 46 x 16 cm

SOL'S Bags

BLACK	FRENCH NAVY
-------	-------------

Magnetic snap fastener | 1 front zip pocket | Padded laptop compartment | Two inside pockets | Padded back - Eyelet - Fully lined | Adjustable padded and reinforced shoulder straps | Capacity: approx. 21 liters | Delivery without content / decoration



QUADRA



QD269 | QD269

Executive Digital Backpack

100% Polyester
33 x 44 x 17 cm

Quadra

BLACK	GREY MARL
-------	-----------

600D / 1680D Polyester combination | Capacity: ca. 20 litres | Lightweight yet durable | EasyPocket™ for ease of decoration | Laptop compatible up to 15.6" | Padded laptop compartment | Separate padded pocket, suitable for Tablet | Zippered internal pocket | Internal organiser section | USB memory stick loops | Padded adjustable shoulder straps | Padded back panel | Padded base | Padded grab handle | Delivery without content / decoration



QUADRA



QD560 | QD560 **Pitch Black 12 Hour Daypack**

100% Polyester
33 x 48 x 19 cm

Quadra

BLACK

1000D Twist Weave Polyester | TearAway label | Water-repellent, abrasion resistant fabric | Minimalist design with adaptable functionality | Laptop compatible up to 13" | External access secure padded laptop compartment | Front pocket organiser section | Full HD Polyester lining | Internal elastic bottle holder | Expandable capacity from 14 -18 litres | Expanded dimensions: 33 x 65 x 19 cm | Breathable padded mesh back panel | High density seatbelt webbing | Delivery without content / decoration



QUADRA



QD565 | QD565 **Pitch Black 24 Hour Backpack**

100% Polyester
33 x 50 x 21 cm

Quadra

BLACK

1000D Twist Weave Polyester | TearAway label | Water-repellent, abrasion resistant fabric | Minimalist design with adaptable functionality | Laptop compatible up to 15.6" | External access secure padded laptop compartment | Zippered front compartments for flexible organisation | Full HD Polyester lining | Internal elastic bottle holder | Expandable capacity from 20-25 litres | Expanded dimensions: 33 x 50 x 25 cm | Breathable padded mesh back panel | High density seatbelt webbing | Delivery without content / decoration



QUADRA



QD550 | QD550 **Endeavour Backpack**

100% Polyester
33 x 46 x 22 cm

Quadra

GRAPHITE GREY | JET BLACK

600D Ripstop Polyester | TearAway label for ease of rebranding | Laptop compatible up to 15.6" | Padded laptop compartment | Dual compartment design | Reflective accents | Two mesh pockets / water bottle holders | Ergonomic padded back panel | Padded adjustable mesh shoulder straps | Grab handle | Adjustable chest strap | Zippered front pocket | Internal mesh pocket | Delivery without content / decoration



QUADRA



QX520 | QX520 **SLX® 20 Litre Daypack**

100% Polyester
31 x 48 x 20 cm

Quadra

BLACK

600D / Ripstop honeycomb Polyester combination | Detachable waterproof rain cover | Laptop compatible up to 15.6" | Padded adjustable shoulder straps | Adjustable waist and chest straps | Ergonomic breathable padded mesh back panel | Hydration bladder compatible | Trekking pole attachment points | Compression straps | Elasticated mesh side pockets | Zippered side pocket | Internal mesh pocket | Reflective accents | Back light attachment loop | Grab handle | Tear away label | Capacity: approx: 20 litres | Delivery without content / decoration



QUADRA



QD905 | QD905 **Vessel™ Laptop Backpack**

100% Polyester
30 x 48 x 30 cm

Quadra

BLACK

600D micro Ripstop Polyester | Padded adjustable shoulder straps | Ergonomic padded back panel | Multiple internal pockets | Padded laptop compartment, document section, front pocket organizer section | Laptop compatible up to 15.6" | Secure padded media pockets | Headphone port | Capacity: 26 litres | Delivery without content / decoration



QUADRA



QD906 | QD906 **Vessel™ Slimline Laptop Backpack**

100% Polyester
30 x 46 x 18 cm

Quadra

BLACK

600D Micro Ripstop Polyester | TearAway label for ease of rebranding | External access padded laptop compartment | Plush lined laptop pocket | Laptop compatible up to 15.6" | Elasticated cable organiser | Key hook | Internal organiser section | Zippered internal valuables pocket | Zippered side pockets | Lockable zip pullers | Ergonomic padded back panel | Padded adjustable shoulder straps | Delivery without content / decoration



QUADRA



15L **15,6"**

QD925 | QD925 **Project Charge Security Backpack**

30,5 x 46 x 17 cm

Quadra

BLACK

Jacquard Nylon/ PU Coated Polyester Combination | TearAway label for ease of rebranding | Slash-proof construction | Minimalist styling | Lightweight yet durable | Padded internal Tablet compartment | Padded laptop compartment, compatible up to 15.6" | Discreet zippered back panel pocket | Multiple internal pockets | Power bank pocket | Integrated USB charging port | Elasticated cable organiser | Key hook | Wheelie bag strap | Ergonomic padded back panel | Padded adjustable shoulder straps | Hidden access main compartment | Capacity: 15 litres | Delivery without content / decoration



QUADRA



18L **15,6"**

QD968 | QD968 **Tungsten™ Laptop Backpack**

100% Polyester

34 x 45 x 21 cm

Quadra

BLACK/DARK GRAPHITE

1680D Polyester | Padded laptop section | Front pocket organiser section | Padded adjustable shoulder straps | Laptop compatible up to 15,6" | Media pocket & headphone port | Water bottle holder | Zippered side pockets | Grab handle | Capacity: 23 litres | Delivery without content / decoration



QUADRA



25L **17"**

QD910 | QD910 **Pro-Tech Charge Backpack**

33 x 48 x 22 cm

Quadra

BLACK

Jacquard Nylon/ PU Coated Polyester Combination | TearAway label for ease of rebranding | Laptop compatible up to 17" | External access padded laptop compartment | Padded internal Tablet compartment | Discreet zippered back panel pocket | Front pocket organiser section | Power bank pocket | Integrated USB charging port | Elasticated cable organiser | Key hook | Zippered internal valuables pocket | Zippered side bottle pocket | Fully adjustable chest strap | Large capacity | Wheelie bag strap | Ergonomic padded back panel | Padded adjustable shoulder straps | Delivery without content / decoration



QUADRA



16,5L

QD990 | QD990 **Q-Tech Charge Convertible Backpack**

100% Polyester

30 x 42 x 14 cm

Quadra

BLACK

GRANITE MARL

650D Polyester | TearAway label for ease of rebranding | Padded laptop compartment, compatible up to 15.6" | Padded internal Tablet compartment | Discreet zippered back panel pocket | Front pocket organiser section | Power bank pocket | Integrated USB charging port | Zippered internal valuables pocket | Can be carried by hand or backpack style | Zippered front pocket | Ergonomic padded back panel | Padded adjustable shoulder straps | Delivery without content / decoration



QUADRA



22L

QD995 | QD995 **Q-Tech Charge Roll-Top Backpack**

100% Polyester

31 x 45 x 17 cm

Quadra

BLACK

GRANITE MARL

650D Polyester | TearAway label for ease of rebranding | Laptop compatible up to 15.6" | External access padded laptop compartment | Secure roll-top and clip closure system | Discreet zippered back panel pocket | Front pocket organiser section | Internal slip pocket | Multiple internal pockets | Power bank pocket | Integrated USB charging port | Zippered front pocket | Zippered side bottle pocket | Ergonomic padded back panel | Padded adjustable shoulder straps | Delivery without content / decoration

LEISURE- & BUSINESSBAGS

07



WM540 / 197

HF775 / 209



Wallets & Organizers	189-199
Hip-Bags	200-203
Shoulder bags	204-213
Folder & Tablet-Cases	214-217
Laptop & Document cases	218-223
Barrel Bags	224-227
Wash bags	228-230
Travel bags & Duffle bags	231-237
Trolleys	238-240
Coolbags	241-243

Please contact us for more selection.



BagBase®



BG40 Ripper Wallet

100% Polyester
Open: 24 x 13 cm / Closed: 9 x 13 cm

BLACK	BRIGHT ROYAL	CLASSIC RED
FRENCH NAVY	GRAPHITE GREY	OLIVE GREEN
ORANGE		

600D Polyester | Secure expandable coin pocket | Clear identification window | Rip-Strip™ closure | Delivery without content / decoration



BEST SELLER

bags GO

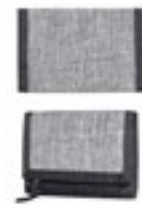

BS15394 Wallet - Las Vegas

100% Polyester
Open: 26 x 13,5 cm / Closed: 9 x 13,5 cm

GREY MELANGE

600D Polyester purse in grey melange | One main compartment for notes | One exterior coin compartment with zip, can also be opened while purse is closed | Three card pockets inside, one pocket with transparent window and two further pockets on the sides | With hook and loop fastener for secure closure | Black zip | Contents/decorations not included



BagBase®



BG940 Sublimation Wallet

100% Polyester
Open: 24,5 x 9,5 cm / Closed: 12 x 9,5 cm

BLACK

Microfibre/600D polyester | Press-optimised decoration panel | HD sublimation image surface in white | Can be decorated front and rear | Contemporary slimline design | Multiple interior card slots | Cash sleeve | Delivery without content / decoration



BagBase®



BG754 Boutique Card Holder

100% Polyurethane
12,5 x 7,5 cm

BLACK	BLACK/BLACK
SOFT GREY	SOFT PINK

100% Leather-Look PU | TearAway label | Saffiano fine grain | Contemporary slimline design | Can be decorated front and rear | Holds 4 credit cards | Soft-touch lining | Delivery without content / decoration



BagBase®



BG755 Boutique Travel Set

100% Polyurethane
Passport Cover: 10,5 x 14,5 cm, Tag: 6 x 11,5 cm

BLACK	OYSTER	SOFT GREY
SOFT PINK	SOFT WHITE	

100% leather-look PU | TearAway label for ease of rebranding | Saffiano fine grain | Soft-touch lining | High shine gold metal trims | Two piece set | Delivery without content / decoration | Passport Cover: 10,5 x 14,5 cm, Tag: 6 x 11,5 cm



BagBase®



BG283 Recycled Cross Body Pouch

100% Polyester
18 x 14 x 1 cm

BLACK	CLASSIC RED	MILITARY GREEN
MUSTARD	PETROL	PURE GREY

100% Recycled 600D Polyester | PVC Free | Small valuables pocket | Passport pocket | Rip-Strip™ closure | Adjustable neck cord | TearAway label for ease of rebranding | One Size: 18 x 14 x 1 cm | Delivery without decoration/content



BagBase®



BG47 Travel Wallet

100% Polyester
14 x 19 x 2 cm

BLACK

600D Polyester | Hideaway adjustable neck cord | Smartphone compatible | Padded main compartment | Passport pocket | Organizer section | Delivery without content / decoration



BagBase®



BG49 Phone Pouch XL

100% Polyester
10 x 16 x 2 cm

BLACK	BRIGHT ROYAL	CLASSIC RED
FRENCH NAVY	GRAPHITE GREY	

600D Polyester | Belt loop and carabiner clip | Detachable adjustable neck cord | Smartphone compatible | Zippered pocket | Rip-Strip™ closure | Delivery without content / decoration



BagBase®



BG752 Boutique Mini Accessory Case

100% Polyurethane
22 x 5,5 x 4,5 cm

BLACK	BLACK/BLACK
SOFT GREY	SOFT PINK

100% Leather-Look PU | TearAway label | Saffiano fine grain | Zippered main compartment | Soft-touch lining | Multi-purpose use | Delivery without content / decoration

LEISURE- & BUSINESSBAGS (WALLETS & ORGANIZERS)



BagBase®



BG69 Essential Pencil / Accessory Case

100% Polyester
20,5 x 7 x 6 cm

BLACK GREY MARL

600D Polyester | TearAway label for ease of rebranding | Zippered main compartment | Wipe clean interior | Grab handle | Can be decorated front and rear | Delivery without content / decoration



HALFAR
Starke Taschen.



HF4027 Case Elegance

Polyester
20 x 7 x 6 cm

BLACK/GREY-SPRINKLE

Zippered main compartment | Side handle | Handle strap for easy opening and closing | Contents/decorations not included



BagBase®



BG725 Felt Accessory Pouch

100% Polyester
26 x 17 cm

CHARCOAL MELANGE GREY MELANGE

100% Polyester Felt | TearAway label for ease of rebranding | Multi-purpose use | Self coloured zip closure | Delivery without content / decoration



BagBase®



BG38 Grab Pouch

100% Polyester
28 x 19 cm

BLACK	FRENCH NAVY
LIGHT GREY	MINT GREEN
SURF BLUE	TRUE PINK
WHITE/BLACK	

600D Polyester | TearAway label for ease of rebranding | Sized to fit tablets | Zippered main compartment | Delivery without content / decoration



BEST SELLER

BagBase®



BG724 Felt Accessory Bag

100% Polyester
S (16 x 12,5 x 6 cm), M (19 x 18 x 9 cm) - Base width x Article Height x Base depth

CHARCOAL MELANGE GREY MELANGE

100% Polyester Felt | TearAway label for ease of rebranding | Multi-purpose use | Self coloured zip closure | Delivery without content / decoration

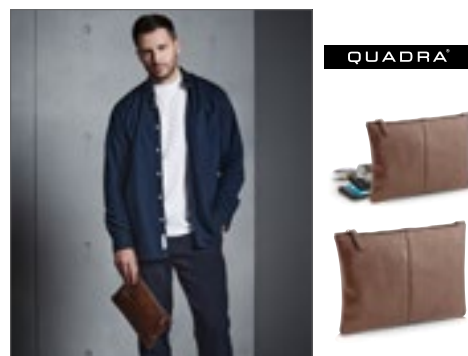

QUADRA®



QD889 NuHide® Accessory Pouch

28 x 20 cm

BLACK TAN

Full grain leather-look PU | TearAway label for ease of rebranding | Fully lined in pinstriped fabric | Sized to fit tablets | Zippered main compartment | Capacity: approx. 2 litres | Delivery without content / decoration



HALFAR
Starke Taschen.



HF3059 Zipper Bag Switch

Polyester
23 x 8,5 x 17,5 cm

APPLE GREEN	BLACK	CYAN
NAVY	RED	WHITE

Main compartment with wrist strap | Polyester 600D | Silver zipper | Insert pouch on the inside | Contents/decorations not included

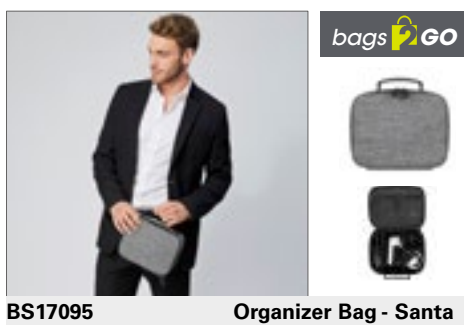

bags2GO



BS17095 Organizer Bag - Santa Fe

100% Polyester
24 x 19 x 8 cm

GREY MELANGE

600D Polyester toiletries bag in grey melange | Spacious main compartment with two-way zip | Four compartments, adjustable thanks to hook-and-loop fasteners | One mesh zipped pocket inside | Carrying strap on top | All zips are black and the rubber zip pullers are embossed with the „bags2GO“ logo | Capacity: ca. 3.6 litres | Contents/decorations not included

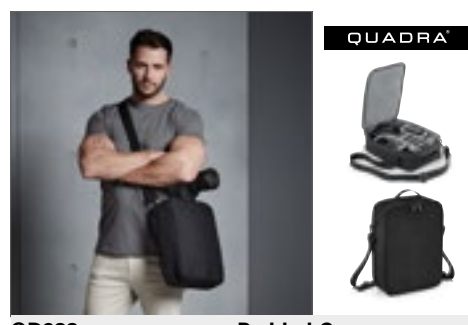

QUADRA®



QD922 Padded Camera Organiser

100% Polyester
24 x 33 x 11 cm

BLACK

300D Polyester | TearAway label | Protective foam construction | Zippered main compartment | Padded flexible interior divider system | Rear slip pocket | Brushed Polyester lining | Can be used independently or as a bag insert | Compact and lightweight | Detachable adjustable shoulder strap | Grab handle | Delivery without content / decoration



HALFAR
Starke Taschen.

HF7546 Zipper Bag Collect

Polyester
18 x 12 x 4 cm

ANTHRACITE **NAVY** **WHITE**

Main compartment with silver coloured zipper | 600d polyester | Contents/decorations not included



HALFAR
Starke Taschen.

HF0177 Zipper Bag Universal

Transparent Foil
27 x 17 x 7 cm

TRANSPARENT

Trimming in grey | 0,25 mm transparent foil | Contents/decorations not included



HALFAR
Starke Taschen.

HF0771 Drawstring Bag Universal

Transparent Foil
10,5 x 25,5 cm

TRANSPARENT

Trimming and cord in grey | 0,25 mm transparent foil | Contents/decorations not included



SOL'S
the fair spirit

LB74300 Premier Bag

100% Polypropylene
110 x 60 cm

BLACK

Open: integral zip fastening | Closed: press studs | 2 handles | Delivery without content / decoration



printwear®

NT6449 Garment Bag Clean

100% Polyethylen-Vinylacetat
90 x 59 x 0,4 cm

BLACK

Garment bag 'Clean' made of PVC | Contents/decorations not included



printwear®

NT911 Travelling Garment Bag

100% Polyethylen-Vinylacetat
60 x 100 cm

BLACK

0.07 mm PEVA Polyethylene Vinyl Acetate | Visual window | Zip through fastening | Contents/decorations not included



QUADRA

QD31 Suit Cover

100% Polyester
60 x 100 cm

BLACK

210D Polyester | Identification window | Full length zip closure | Hanging loop for folding | Delivery without content / decoration

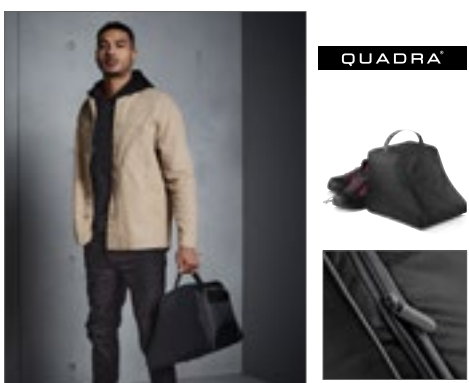

QUADRA

QD85 Hiking Boot Bag

100% Polyester
26 x 33 x 25 cm

BLACK/GRAPHITE GREY

420D polyester | Mesh window for ventilation | Webbing carrying handle | Capacity: 14 litres | Internal baseboard | Protective base feet | Delivery without content / decoration



QUADRA

QD86 Boot Bag

100% Polyester
36 x 47 x 25 cm

BLACK/GRAPHITE GREY **BOTTLE GREEN/BLACK**
FRENCH NAVY/BLACK

420D Polyester | Name card holder, webbing carrying handle | Capacity: 28 litres | Protective base feet | Internal baseboard | Mesh window for ventilation | Delivery without content / decoration

LEISURE- & BUSINESSBAGS (WALLETS & ORGANIZERS)



WM266 | W266 **Organic Premium Cotton Stuff Bag**

100% Cotton
XS (14 x 20,5 cm), S (23 x 34 cm), M (31 x 48 cm), L (40 x 61,5 cm)
200 g/m²

Westford Mill

NATURAL

100% Organic Cotton | Premium cotton for enhanced durability | Double draw cord closure | Delivery without content / decoration

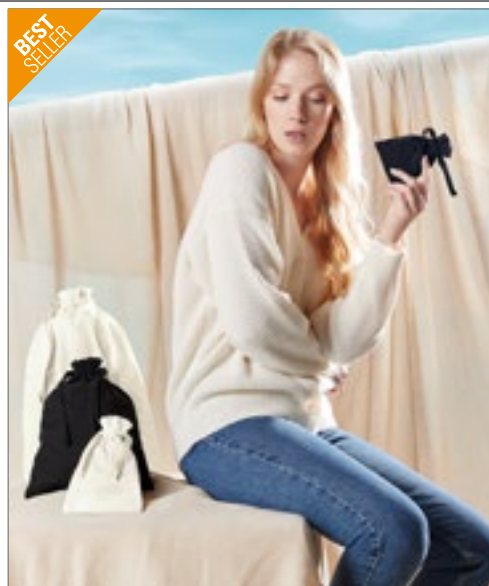

WM118 | W118 **Organic Cotton Draw Cord Bag**

100% Cotton
XS (10 x 15 cm), S (14 x 22 cm), M (25 x 32 cm), L (30 x 47 cm)
115 g/m²

Westford Mill

BLACK NATURAL

Herringbone tape double drawcord closure | Capacity: XS ca. 0,25 litres / S ca. 1 litre, M ca. 3 litres, L ca. 8 litres | Delivery without content / decoration



WM115 | W115 **Cotton Stuff Bag**

100% Cotton
XXS (10 x 15 cm), XS (14 x 20 cm), S (25 x 30 cm), M (30 x 45 cm), L (40 x 50 cm), XL (49 x 75 cm)
140 g/m²

Westford Mill

BLACK CLASSIC PINK CLASSIC RED
NATURAL NAVY PURE GREY

6 different sizes | Rope draw cord closure | Approx. Weight/ Capacity: XXS 9 g / 0,25 litre, XS 17 g / 1 litre, S 35 g / 3 litre, M 52 g / 8 litre, L 79 g / 14 litre, XL 125 g / 38 litre | Delivery without content / decoration



BEST
SELLER



WM216 | W216 **Premium Cotton Stuff Bag**

100% Cotton
XS (14 x 20,5 cm), **S** (23 x 34 cm), **M** (31 x 48 cm), **L** (40 x 61,5 cm), **XL** (49,5 x 75 cm)
 200 g/m² Westford Mill

BLACK NATURAL

Premium cotton for enhanced durability | Superior print surface for optimal decoration | Double draw cord closure | Capacity: XS approx. 1 litre, S approx. 3 litres, M approx. 8 litres, L approx. 15 litres, XL approx. 38 litres | Delivery without content / decoration

NEW



WM966 | W966 **Revive Recycled Stuff Bag**

60% Cotton / 40% Polyester
S (25 x 30 cm), **M** (35 x 43 cm), **L** (47 x 54 cm), **XL** (50 x 68 cm)
 270 g/m² Westford Mill

BLACK NATURAL

Made from a blend of pre-consumer recycled Cotton and post-consumer recycled Polyester | S size is equivalent to approx. 1 post-consumer bottle, M size is equivalent to approx. 2 post-consumer bottles, L size is equivalent to approx. 3 post-consumer bottles, XL size is equivalent to approx. 4 post-consumer bottles | Recycled Cotton/Polyester blend drawcords | Rope drawcord closure | Capacity: S- 3 litres, M- 9 litres, L- 17 litres, XL- 32 litres | Delivery without decoration/content

LEISURE- & BUSINESSBAGS (WALLETS & ORGANIZERS)



WM520 | W520 Canvas Wristlet Pouch

100% Cotton
26 x 17 cm
407 g/m²

Westford Mill

BLACK/BLACK	LIGHT GREY/LIGHT GREY	NATURAL/BLACK
NATURAL/LIGHT GREY	NATURAL/NATURAL	NATURAL/NAVY
NATURAL/PINK	NATURAL/RED	

100% Brushed Cotton Canvas | Contrasting colour zip | Multi-purpose use | Detachable wristlet strap | Premium heavyweight fabric | Zippered closure | Handle length: 15cm | Delivery without content / decoration



BEST SELLER



WM530 | W530 Canvas Accessory Pouch

100% Cotton
XS (12 x 8,5 cm), S (20 x 11,5 cm), M (22,5 x 16 cm), L (28 x 20 cm)
407 g/m²

Westford Mill

BLACK	LIGHT GREY	NATURAL	NAVY
OFF WHITE	TRUE PINK		

XS ca. 0,25 litres, S ca. 0,5 litres, M ca. 1 litre, L ca. 2 litres | 100% Brushed Cotton Canvas - 407gsm (12oz/yd²) | Vintage style metal zip | Multi-purpose use | Delivery without content / decoration



WM915 | W915 Recycled Cotton Stuff Bag

100% Cotton
XXS (10 x 15 cm), XS (14 x 20 cm), S (25 x 30 cm), M (30 x 45 cm), L (40 x 50 cm), XL (49 x 75 cm)
170 g/m²

Westford Mill

BLACK	NATURAL
-------	---------

Made from 100% pre-consumer recycled Cotton | Recycled Cotton drawcords | Capacity: XXS - 0.25 litres, XS - 1 litres, S - 3 litres, M - 8 litres, L - 14 litres, XL - 38 litres | Delivery without decoration/content



NEW



XT007 **Bag With Two Cords To Pull, Small, 10 x 14 cm**

100% Cotton
approx. 10 x 14 cm

NATURAL

Very small drawcord bag | Robust closing cord | Inside hemmed sewing | Contents/decorations not included

printwear®



XT008 **Bag With Two Cords To Pull, Medium, 17 x 20 cm**

100% Cotton
approx. 17 x 20 cm

NATURAL

Robust cord | Inside hemmed sewing | Contents/decorations not included

printwear®



XT009 **Bag With Two Cords To Pull, Large, 40 x 50 cm**

100% Cotton
approx. 40 x 50 cm

NATURAL

Robust closing cord | Inside hemmed sewing | Contents/decorations not included

printwear®



NE95025 **Cotton Bag With Drawstrings (5 Pieces)**

100% Cotton
16 x 25 cm, 21 x 29 cm

NATURE

Fairtrade-certified cotton | Certified organic cotton | Plain weave | Good for storage of dry goods | Packs of 5 pcs | Delivery

Neutral.
Certified Responsibility™



HF15021 **Bag Organic**

Cotton
17 x 23 cm

NATURAL

Universal bag with drawstring closure | Three flat pockets inside | Carry loop | Contents/decorations not included

HALFAR
Starke Taschen.



X1054 **Canvas Marble Bag**

100% Cotton
20 x 19 cm

NATURAL

Heavy Canvas quality | Metal eyelets | Round bottom | Robust closing cord | Delivery without content / decoration | 300 g/m²

HALINK



XT010 **Cotton Bag With Separation/Shoe-Bag**

100% Cotton
approx. 28 x 32 x 10 cm

NATURAL

Inside separation with 10 cm width | Robust closing cord | Ideal shoe bag | Contents/decorations not included

printwear®



TC063 **Laundry Bag**

100% Cotton
44 x 53 cm

WHITE

Woven Laundry Bag | Herringbone draw cord fastening | Durable and hard wearing | Seamed edge

TOWEL CITY



WM684 **Nautical Accessory Bag**

100% Cotton
19 x 18 x 9 cm

NATURAL/GREY
NATURAL/PINK

NATURAL/NAVY

100% Brushed Cotton Canvas | Printed stripe design | Multi-purpose use | Durable canvas construction | Zippered closure | Delivery without content / decoration

Westford Mill





HF4011 | 1814011 **Zipper Bag Organic S**
 Cotton
20 x 12 x 4 cm
 290 g/m² Halfar
NATURE

HF4012 | 1814012 **Zipper Bag Organic M**
 Cotton
25 x 14 x 6 cm
 290 g/m² Halfar
NATURE

HF4013 | 1814013 **Zipper Bag Organic L**
 Cotton
30 x 16 x 8 cm
 290 g/m² Halfar
NATURE

High quality organic cotton, heavy-weight | Zippered main compartment | Low colour differences are possible | Contents/decorations not included

High quality organic cotton, heavy-weight | Zippered main compartment | Low colour differences are possible | Contents/decorations not included

High quality organic cotton, heavy-weight | Zippered main compartment | Low colour differences are possible | Contents/decorations not included



BagBase



BG750 | BG750 **Boutique Accessory Pouch**
 100% Polyurethane
26 x 17 cm
 BagBase



BagBase



BG751 | BG751 **Boutique Accessory Case**
 100% Polyurethane
M (18 x 11 x 4,5 cm), L (25 x 16 x 10,3 cm)
 BagBase



BagBase



BG915 | BG915 **Sublimation Stuff Bag**
 100% Polyester
XS (10 x 14 cm), S (20 x 14 cm), M (28,5 x 20 cm), L (41 x 28,5 cm)
 BagBase

BLACK	BLACK/BLACK
CORAL	LILAC
MUSTARD	NAVY
OYSTER	ROSE GOLD
SAGE GREEN	SOFT BLUE
SOFT GREY	SOFT PINK
SOFT WHITE	

BLACK	BLACK/BLACK
CORAL	LILAC
OYSTER	ROSE GOLD
SOFT GREY	SOFT PINK

WHITE

100% leather-look PU | TearAway label for ease of rebranding | Saffiano fine grain | Multi-purpose use | High shine gold metal zip | Zippered main compartment | Internal foam padding | Soft-touch lining | Wristlet strap | Delivery without content / decoration

100% Leather-Look PU | TearAway label | Saffiano fine grain | Zippered main compartment | Soft-touch lining | Multi-purpose use | Delivery without content / decoration

300D Polyester | XS A6 0,25 litres / S A5 1 litre / M A4 2,5 litres / L A3 5 litres | Sublimation friendly sizes - A6, A5, A4, A3 | Can be decorated front and rear | Draw cord closure | Removable cord for ease of decoration | TearAway label for ease of rebranding | Delivery without content / decoration

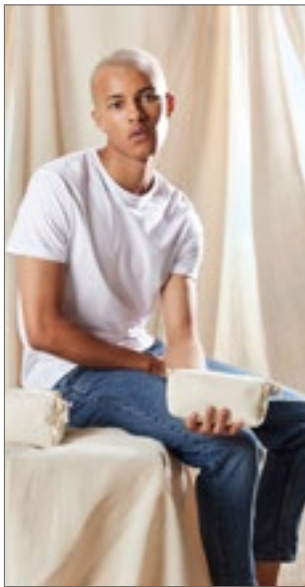

WM552 | W552 **Canvas Accessory Case**

100% Cotton
S (17 x 9 x 7 cm), L (21 x 11 x 11 cm)
 407 g/m²

Westford Mill



Zippered closure | Multi-purpose use | Available in two sizes - S and L | Capacity: S approx. 1,5 litres, L approx. 3 litres | Delivery without content / decoration



WM825 | W825 **EarthAware® Organic Spring Purse**

100% Cotton
14,5 x 11 cm
 407 g/m²

Westford Mill



Premium heavyweight fabric | Zippered closure | Capacity: approx. 0,25 litres | Delivery without content / decoration



WM820 | W820 **EarthAware® Organic Spring Wristlet**

100% Cotton
S (19 x 17 cm), L (28 x 22 cm)
 407 g/m²

Westford Mill



Premium heavyweight fabric | Zippered closure | Wristlet strap | Multi-purpose use | Handle length- 15 cm | Capacity: S ca. 1 litre / L ca. 2 litres | Delivery without content / decoration



BEST SELLER



WM540 | W540 **Canvas Accessory Bag**

100% Cotton
S (13,5 x 12 x 6 cm), M (19 x 18 x 9 cm), L (23 x 22,5 x 11 cm)
 407 g/m²

Westford Mill



S ca. 1 litre / M ca. 3 litres / L ca. 5 litres | 100% Brushed Cotton Canvas- 407gsm (12oz/yd²) | Vintage style metal zip | Multi-purpose use | Available in three sizes- S, M, L | Delivery without content / decoration



WM544 | W544 **Dipped Base Canvas Accessory Bag**

100% Cotton
M (19 x 18 x 9 cm), L (23 x 23 x 11 cm)
 407 g/m²

Westford Mill



Available in two sizes- M and L | Zippered closure | Multi-purpose use | Capacity: M approx. 3 litres, L approx. 5 litres | Delivery without content / decoration

LEISURE- & BUSINESSBAGS (WALLETS & ORGANIZERS)



WM830 | W830 **EarthAware® Organic Accessory Pouch**

100% Cotton
S (20 x 11,5 cm), M (22,5 x 16 cm), L (28 x 20 cm)
407 g/m²

Westford Mill



100% Organic Brushed Cotton Canvas, 407 g/m² | Multi-purpose use | Premium heavyweight fabric | Self coloured zip closure | Delivery without content / decoration



WM840 | W840 **EarthAware® Organic Accessory Bag**

100% Cotton
S (13,5 x 12 x 6 cm), M (19 x 18 x 9 cm), L (23 x 22,5 x 11 cm)
407 g/m²

Westford Mill



100% Organic Brushed Cotton Canvas, 407 g/m² | Multi-purpose use | Premium heavyweight fabric | Self coloured zip closure | Delivery without content / decoration



WM572 | W572 **Reversible Canvas Organiser**

100% Cotton
M (13 x 17,5 x 13 cm), L (22 x 22 x 16 cm)

Westford Mill



Available in two sizes- M and L | Easy to decorate storage solution | Fully reversible | Multi-purpose use | Capacity: M approx. 3 litres, L approx. 8 litres | Delivery without content / decoration



WM580 | W580 **Heavy Canvas Storage Trug**

100% Cotton
S (30 x 30 cm), M (40 x 40 cm), L (40 x 60 cm)
610 g/m²

Westford Mill



Durable canvas construction | Heavyweight rope carry handles | Multi-purpose use | Handle length - 50 cm | Capacity: S ca. 21 litres / M ca. 50 litres / L ca. 75 litres | Delivery without content / decoration



WM574 | W574 **Canvas Storage Tub**

100% Cotton
S (23 x 20 cm), M (28 x 24 cm), L (38 x 30 cm)
407 g/m²

Westford Mill

LIGHT GREY | NATURAL | PASTEL PINK | SAGE GREEN

Cotton Canvas | Premium heavyweight fabric | Multi-purpose use | Reinforced built-in handles | Diameter: S- 23 cm (6 litres), M- 28 cm (13 litres), L- 38 cm (28 litres) | Delivery without decoration/content



BG728 | BG728 **Felt Trug**

100% Polyester
S (30 x 30 cm), M (40 x 40 cm)

BagBase

CHARCOAL MELANGE | GREY MELANGE

100% Polyester Felt | TearAway label | Multi-purpose use | Delivery without content / decoration



HF8027 | 1818027 **Drybag Safe 6 L**

Polyester
30 x 40 cm

Halfar

BLACK | NAVY | RED | SILVER

Polyester 210D Ripstop | Lightweight pack bag to protect against dirt, dust and moisture | Main compartment with wrap-around closure and welded seams | Contents/decorations not included



HF8028 | 1818028 **Drybag Safe 1,4 L**

Polyester
22 x 25 cm

Halfar

BLACK | NAVY | RED | SILVER

Polyester 210D Ripstop | Light pack bag to protect against soiling, dust and moisture | Main compartment with wrap-around closure and welded seams | Contents/decorations not included



LEISURE- & BUSINESSBAGS (HIP-BAGS)



HALFAR
Starke Taschen.



HF15006 | 1815006 **Waist Bag Breeze**

Polyester
32 x 13 x 5 cm

Halfar



Light, water-repellent sling bag | Front-mounted zipper for easy fastening and release | Length-adjustable belt with elastic strap for stowing the belt | Welded seams | Water-repellent zipper | Contents/decorations not included



BEST SELLER

bags2GO



BS15393 | DTG-15393 **Belt Bag - Chicago**

100% Polyester
23 x 17 x 6 cm

Bags2GO



600D Polyester hip bag in grey melange | One main compartment with zip | Additional small zipped pocket on rear | Adjustable carry strap with click clasp | All zips are black and the rubber zip pullers are embossed with the „bags2GO“ logo | Capacity: ca. 2 litres | Contents/decorations not included

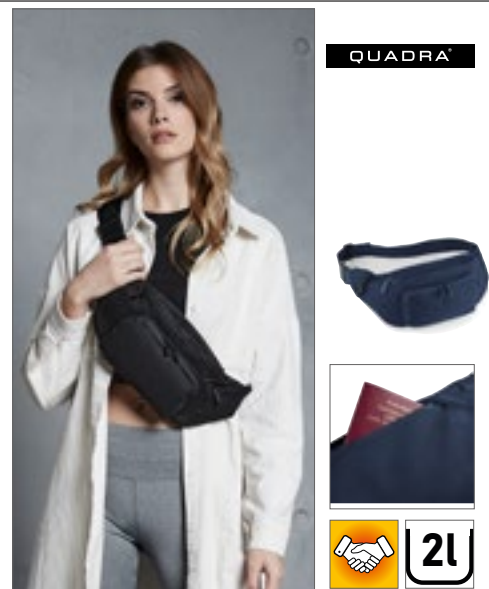

QUADRA

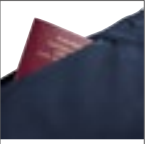

QD12 | QD12 **Belt Bag**

100% Polyester
37 x 15 x 10 cm

Quadra



Adjustable webbing belt | Multiple zippered pockets | Capacity: 2 litres | 600D Polyester | Key Hook | Delivery without content / decoration



BY059 | BY059 **Hip Bag**

100% Polyester
23 x 7,5 x 13,5 cm

Build Your Brand



Zipped main pocket and side pocket | Two small open pockets inside | Contents/decorations not included

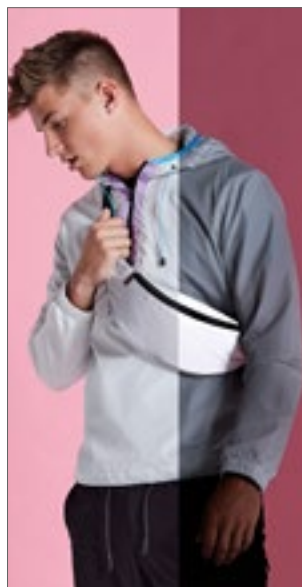

BagBase



BG134 | BG134 **Reflective Belt Bag**

85% Polyester / 15% Cotton
38 x 14 x 8 cm

BagBase



TearAway label | Reflective powder coating for enhanced visibility | Large zippered main pocket | Zippered rear pocket | Lightweight yet durable | Adjustable webbing belt with secure clip fastener | Delivery without content / decoration

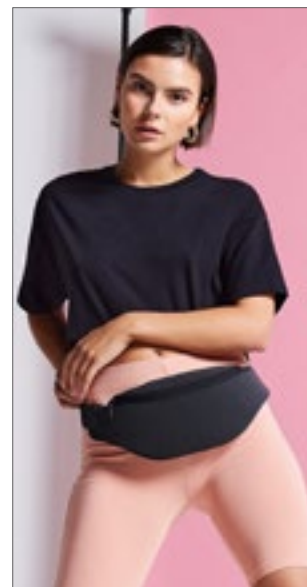

BagBase



BG144 | BG144 **Studio Waistpack**

100% Polyester
38 x 14 x 8 cm

BagBase



100% Polyester- Microfibre | TearAway label for ease of rebranding | High density webbing | Adjustable webbing belt with secure clip fastener | Large zippered main pocket | Zippered rear pocket | Delivery without content / decoration

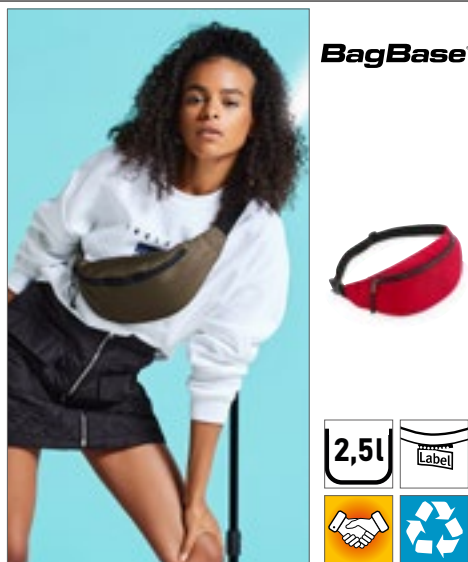

BagBase®



BG282 | BG282 **Recycled Waistpack**

100% Polyester
38 x 14 x 8 cm

BagBase

BLACK	CLASSIC RED	MILITARY GREEN
MUSTARD	NAVY	PETROL
PURE GREY		

100% Recycled 600D Polyester | TearAway label | Large main compartment | Cord zip pullers with reflective detailing | Zippered rear pocket | Adjustable webbing belt | PVC free | Delivery without content / decoration



BEST SELLER

BagBase®



BG42 | BG42 **Belt Bag**

100% Polyester
38 x 14 x 8 cm

BagBase

BLACK	BRIGHT ROYAL	BURGUNDY
CLASSIC RED	FLUORESCENT PINK	FLUORESCENT YELLOW
FRENCH NAVY	FUCHSIA	GRAPHITE GREY
JUNGLE CAMO	LIGHT GREY	LIME GREEN
MIDNIGHT CAMO	ORANGE	TRUE PINK
WHITE		

600D Polyester | Adjustable webbing belt with secure clip fastener | Large zippered main pocket | Zippered back pocket | Capacity: 2.5 litres | Delivery without content / decoration



BagBase®



BG142 | BG142 **Oversized Belt Bag**

100% Polyester
30 x 17 x 11 cm

BagBase

BLACK	FRENCH NAVY	LIGHT GREY
-------	-------------	------------

600D Polyester | TearAway label for ease of rebranding | Adjustable webbing belt with secure clip fastener | Large main pocket | Internal mesh pockets | Key hook | Zippered rear pocket | Capacity: approx. 3 litres | Delivery without content / decoration

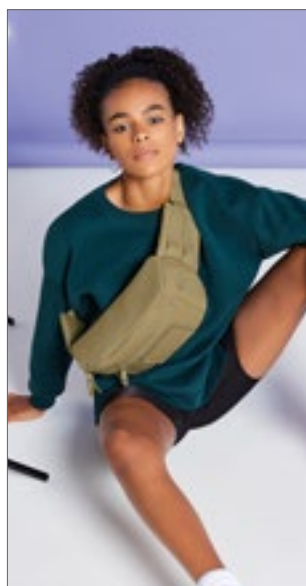

BagBase®



BG842 | BG842 **MOLLE Utility Waistpack**

100% Polyester
28 x 17 x 10 cm

BagBase

BLACK	MILITARY GREEN
-------	----------------

600D Polyester | TearAway label for ease of rebranding | Interchangeable Rip-Strip™ patch designed for decoration | Zippered main compartment | Zippered front pocket | MOLLE webbing loop detail | Adjustable webbing belt with secure clip fastener | Delivery without content / decoration



BagBase®



BG840 | BG840 **MOLLE Utility Patch**

100% Polyester
10 x 7 cm

BagBase

BLACK	DESERT SAND	MILITARY GREEN
-------	-------------	----------------

600D Polyester | Designed for decoration | Full Rip-Strip™ reverse for any attachment | Compatible with all BagBase® MOLLE styles | Delivery without content / decoration



BagBase®



BG53 | BG53 **Organiser Waistpack**

100% Polyester
24 x 13,5 x 9 cm

BagBase

BLACK	BRIGHT ROYAL	CLASSIC RED
FRENCH NAVY	GRAPHITE GREY	

600D Polyester | Adjustable webbing belt with secure clip fastener | Headphone port | Zippered rear pocket | Internal mesh pocket | Key hook | Large zippered main pocket | Capacity: 2.5 litres | Delivery without content / decoration

LEISURE- & BUSINESSBAGS (HIP-BAGS)

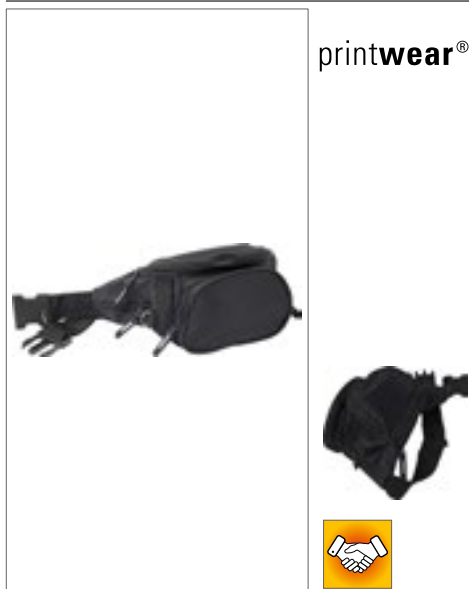

printwear®



NT5668 | **Waist Bag**

100% Polyester
31 x 10 x 9 cm

BLACK

Polyester 600D | 4 front pockets with zip and puller | Safety pocket (inside) | Delivery without content/deco



HALFAR
Starke Taschen.



HF3352 | 18113352 | **Waist Bag Step**

Polyester
24 x 14 x 7 cm

APPLE GREEN	BLACK	CYAN
NAVY	RED	WHITE

Main compartment with two-way zip and zipped compartment inside | Zipped front pocket | Comfortable padding on back | Front reflector stripes | Adjustable, side-fastening waist strap | Contents/decorations not included



HALFAR
Starke Taschen.

2L



HF9793 | 1809793 | **Waist Bag Solution**

Polyester
30 x 16 x 7 cm

APPLE GREEN	BLACK	FUCHSIA
GREEN	NAVY	ORANGE
RED	WHITE	YELLOW

Zipper main compartment and front pouch with two way zipper | Comfortable padding on back | Adjustable waist belt | Contents/decorations not included



BEST SELLER

bags2GO



BS17156 | DTG-17156 | **Hip Bag - Detroit**

100% Polyester
36 x 15 x 7,5 cm

Bags2GO

GREY MELANGE

600D Polyester hip bag in grey melange | Zipped main compartment with two additional open compartments | One zip pocket at the front | Adjustable carry strap with click clasp | All zips are black and the rubber zip pullers are embossed with the „bags2GO“ logo | Capacity: ca. 4 litres | Contents/decorations not included



bags2GO



BS19482 | DTG-19482 | **Hip Bag - Helsinki**

100% Polyester
36 x 15 x 7,5 cm

Bags2GO

DARK GREY MELANGE/LIGHT GREY MELANGE

600D polyester hip bag in mottled-effect dark and light grey | Main compartment with 2-way zip | Small patch front pocket with concealed zip | Plastic D-ring on the side | Additional long zipped pocket to rear | Adjustable dark grey strap with click-in fastening | All zips are black and the rubber zip pullers are embossed with the „bags2GO“ logo | Capacity: ca. 4 litres | Contents/decorations not included



NEW

HALFAR
Starke Taschen.



HF8022 | 1818022 | **Belt Bag Daily**

rPET
29 x 12 x 8 cm

Halfar

ANTHRACITE	BLACK	GREEN
NAVY	RED	

Lightweight sling bag | rPET upper material | Zipped main compartment | Zipped compartment at the back | Length-adjustable, side-fastening waist strap with elastic flap | Contents/decorations not included



BS19037 | DTG-19037

Hip Bag - Toronto

100% Polyurethane
36 x 15 x 7,5 cm

Bags2GO

BLACK MELANGE

600D snowflake ripstop/PU belt bag, black melange | One main compartment with zip | Two small inner compartments | Adjustable carry strap with click clasp | All zips are black, rubber zip pullers embossed with „bags2GO“ | Capacity: ca. 4 litres | Contents/decorations not included



BY060 | BY060 **Shoulder Bag**

100% Polyester
43 x 16 x 9 cm (Width x Height x Depth)

Build Your Brand

BLACK

Two zipped main pockets | Zipped pockets inside | Contents/decorations not included



HF16083 | 1816083 **One-Shoulder Bag Community**

artificial leather
40 x 15 x 12 cm

Halfar

BLACK

PU artificial leather | Stylish one-shoulder bag | Large zipped main compartment | Zipped pocket inside | Rückseitige Reißverschluss tasche | Soft, adjustable waist strap with loop, fastens at side | Contents/decorations not included

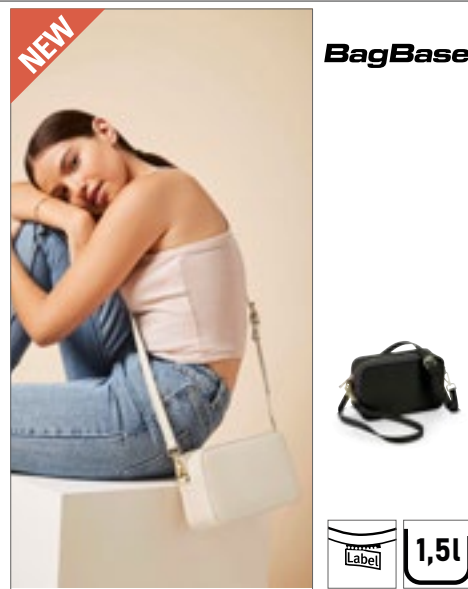

BG758 | BG758 **Boutique Cross Body Bag**

100% Polyurethane
21 x 13 x 7 cm

BagBase

BLACK OYSTER SOFT GREY

100% Leather-Look PU | Saffiano fine grain | Zipped main compartment | Zipped internal valuables pocket | Soft-touch lining | High shine gold metal zip | Compatible with BG765 Boutique Adjustable Bag Strap | Detachable adjustable shoulder strap | TearAway label | Strap length: 116 cm | Capacity: 1.5 litres | Delivery without decoration/content



BG143 | BG143 **Oversized Cross Body Bag**

100% Polyester
47 x 20 x 8 cm

BagBase

BLACK GREY MARL

300D Polyester | TearAway label for ease of rebranding | Large main compartment | Zippered internal pockets | Discreet zippered back panel pocket | Padded air mesh back panel | Adjustable webbing belt with secure clip fastener | Delivery without content / decoration



BS17227 | DTG-17227 **Festival Bag 1 - Palm Springs**

100% Polyester
17 x 13 x 2,5 cm

Bags2GO

GREY MELANGE

600D polyester shoulder bag in grey melange | Main compartment with zip and additional insert pocket | One zip compartment at front | Detachable, length-adjustable, black carrying straps with plastic snap hooks | Two belt loops at the back | All zips are black and the rubber zip pullers are embossed with the „bags2GO“ logo | Capacity: ca. 0.5 litres | Contents/decorations not included

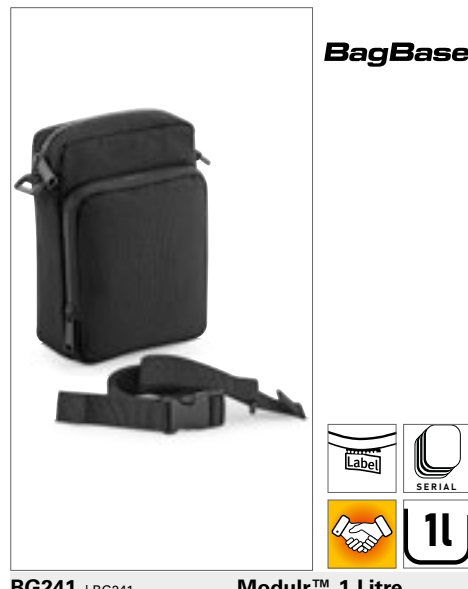

BG241 | BG241 **Modulr™ 1 Litre Multipocket**

100% Polyester
13 x 19 x 7 cm

BagBase

BLACK GREY MARL JUNGLE CAMO MILITARY GREEN

600D Polyester | TearAway label | Zippered main compartment | Zippered front pocket with internal mesh divider | Secure, quick attachment clips for Modulr™ series integration | Innovative detachable strap system converts between shoulder bag, across body bag and waistpack | Webbing loops for attachment of Modulr™ multipockets | Integrates with BG240, BG242 and BG245 | Delivery without content / decoration



bags2GO



1,5l

BS17408 | DTG-17408

Small Messenger Bag - Philadelphia

100% Polyester
21,5 x 19 x 4 cm

Bags2GO

GREY MELANGE

600D polyester shoulder bag in grey melange | Main compartment with zip and additional insert pocket | Bag flap with hook-and-loop fastener and zip compartment | One additional zipped front pocket | Two grey hook and loop fasteners at the back for fastening to a belt | Detachable, length-adjustable, grey carrying straps with plastic snap hooks | Small carrying loop on top | All zips are black and the rubber zip pullers are embossed with the „bags2GO“ logo | Capacity: approx. 1.5 litres | Contents/decorations not included



HALFAR
Starke Taschen.



SERIAL

HF15029 | 1815029

CrossBag Flow

Polyester
14 x 18 x 5,5 cm

Halfar

ANTHRACITE	APPLE GREEN	BLACK
NAVY	ORANGE	RED
ROYAL BLUE	WHITE	

Small, functional shoulder bag | Main compartment with flat zip front pocket | Length-adjustable shoulder strap | Contents/decorations not included



HALFAR
Starke Taschen.



SERIAL

HF16074 | 1816074

CrossBag Country

Cotton
15 x 20 x 7 cm

Halfar

ANTHRACITE	KHAKI	NAVY
------------	-------	------

Cotton 16 OZ | Small, modern shoulder bag | Partially padded zipped main compartment | Zipped front pocket | Flat rear pocket | High-quality metal accessories | Length-adjustable shoulder strap | Contents/decorations not included



BEST SELLER

BagBase



1,5l

BG30 | BG30

Cross Body Bag

100% Polyester
16 x 23 x 7 cm

BagBase

BLACK	FRENCH NAVY	LIGHT GREY
-------	-------------	------------

600D Polyester | TearAway label for ease of rebranding | Sized to fit tablets | Adjustable webbing strap | Zippered main compartment | Zippered front pocket | Delivery without content / decoration



bags2GO



1,5l

BS15392 | DTG-15392

Messenger Bag - Washington

100% Polyester
32 x 25,5 cm

Bags2GO

GREY MELANGE

600D polyester document case in grey melange | One main compartment with zip | One pocket on front with zip | Zip central, top half made of black Air Mesh | Adjustable shoulder carrying strap | All zips are black and the rubber zip pullers are embossed with the „bags2GO“ logo | Capacity: approx. 1.5 litres | Contents/decorations not included



bags2GO



3,5l

BS18100 | DTG-18100

Carry Bag - Virginia

100% Polyester
27 x 27 x 5 cm

Bags2GO

GREY MELANGE/BLACK	GREY MELANGE/NEON LILAC
GREY MELANGE/NEON ORANGE	GREY MELANGE/NEON PINK
GREY MELANGE/NEON YELLOW	

600D polyester shoulder bag in grey melange | Two front compartments with neon-coloured zip fastening | One inside zip compartment | Adjustable grey carrying strap | All zips neon coloured with neon-coloured rubber zip pullers embossed with „bags2GO“ | Volume: approx. 3.5 litres | Contents/decorations not included

LEISURE- & BUSINESSBAGS (SHOULDER BAGS)



HALFAR
Starke Taschen.



HF5513 | 1805513 **Event Bag Basic**

Polyester
25 x 33 x 2 cm

Halfar

ANTHRACITE	APPLE GREEN	BLACK
FUCHSIA	NAVY	ORANGE
RED	WHITE	YELLOW

Zipper main compartment suitable for A4 documents and catalogues | Flat pocket on the back | Length adjustable shoulder strap | Polyester 600D | Contents/decorations not included



HALFAR
Starke Taschen.



HF7790 | 1807790 **Event Bag Easy**

Polyester
28 x 34 x 5,5 cm

Halfar

APPLE GREEN	BLACK	NAVY
ORANGE	RED	TEAL
WHITE	YELLOW	

Large main compartment with decorative handle and hook and loop closure - Suitable for A4 documents and catalogues | Length-adjustable shoulder strap | Polyester 600D | Contents/decorations not included



BagBase



BG18 | BG18 **Mini Reporter**

100% Polyester
17 x 23 x 7 cm

BagBase

BLACK/BLACK	FRENCH NAVY/SKY BLUE
GRAPHITE GREY/BLACK	OLIVE GREEN/CARAMEL

600D Polyester | Adjustable shoulder strap | Zippered rear pocket | Rip-Strip™ closure | Capacity: 2 litres | Delivery without content / decoration



BagBase



BG242 | BG242 **Modulr™ 2 Litre Multipocket**

100% Polyester
26 x 19 x 7 cm

BagBase

BLACK	GREY MARL	WASHABLE CAMO
MILITARY GREEN		

600D Polyester | TearAway label | Zippered main compartment | Zippered front pocket with internal mesh divider | Secure, quick attachment clips for Modulr™ series integration | Webbing loops for attachment of Modulr™ multipockets | Innovative detachable strap system converts between shoulder bag, across body bag and waistpack | Integrates with BG240, BG241 and BG245 | Delivery without content / decoration

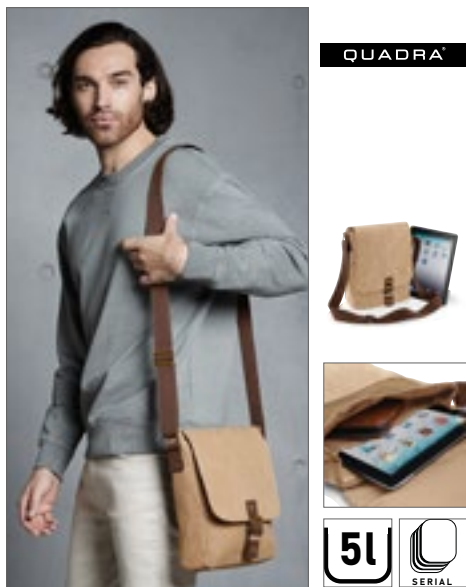

QUADRA



QD624 | QD624 **Vintage Canvas Tablet Reporter**

23 x 28 x 7 cm
407 g/m²

Quadra

SAHARA	VINTAGE BLACK
--------	---------------

Washed Canvas | Padded internal Tablet compartment | Zippered mesh pocket under flap | Zippered rear pocket | Magnetic closure | Adjustable shoulder strap | Capacity: ca. 5 litres | Delivery without content / decoration



BEST SELLER

QUADRA



QD614 | QD614 **Vintage Canvas Mini Reporter**

100% Cotton
18,5 x 22,5 x 8 cm

Quadra

SAHARA	VINTAGE BLACK	VINTAGE OXFORD NAVY
--------	---------------	---------------------

Washed Cotton Canvas | TearAway label for ease of rebranding | Front pocket designed for easy decoration | Zippered main compartment | Two-tone webbing strap | Adjustable shoulder strap | Delivery without content / decoration



bags **2GO**



BS18333 | DTG-18333 **Small Messenger Bag - Vancouver**

100% Polyurethane
24 x 19 x 6 cm

Bags2GO

BLACK MELANGE

600D snowflake ripstop/PU shoulder bag, black melange | One main compartment | Zipped front pocket | Zipped inner compartment | Black, adjustable carrying strap with two metal eyelets | All zips are black, rubber zip pullers embossed with „bags2GO“ | Capacity: approx. 2.7 litres | Contents/decorations not included



HALFAR
Starke Taschen.



HF15002 | 1815002 **CrossBag Community**

PU artificial leather

23 x 28,5 x 6 cm

Halfar

BLACK

Classically elegant shoulder bag in a practical format, with high-quality metal accessories | Zipped main compartment | Zipped inside pocket | Slip-in pocket | Two pen-holder loops | Flat front pouch | Length-adjustable shoulder strap | Contents/decorations not included



BEST SELLER

BagBase



BG16 | BG16 **Retro Flight Bag**

100% Polyester
28 x 30 x 10 cm

BagBase

BLACK/DARK GRAPHITE | BLACK/WHITE
CLASSIC RED/WHITE | FRENCH NAVY/WHITE

600D Polyester | Adjustable shoulder strap | Zippered front pocket | Internal valuables pocket | Capacity: 7 litres | Retro Styling | Delivery without content / decoration



QUADRA



QD611 | QD611 **Vintage Canvas Messenger**

29 x 34 x 10 cm

Quadra

SAHARA

Washed Canvas | Adjustable shoulder strap | Zipped rear pocket | Internal valuables pocket | Capacity: approx 8 litres | Delivery without content / decoration



HALFAR
Starke Taschen.



HF2209 | 1812209 **Mini Flap Bag Base**

Polyester
17,5 x 22,5 x 7,5 cm

Halfar

BLACK/WHITE

Main compart with zipped insert pouch | Zipped front pocket | Length-adjustable shoulder strap | Removable flap suitable for sublimation printing | Contents/decorations not included



BEST SELLER

BagBase



BG673 | BG673 **Canvas Day Bag**

100% Cotton
38 x 40 x 14 cm
407 g/m²

BagBase

BLACK | LIGHT GREY | NATURAL

100% Cotton Canvas - 407gsm (12oz/yd²) | Adjustable self fabric shoulder strap | Internal valuables pocket | Capacity: 15 litres | Unisex styling | Press stud closure | Handle length - 37cm | Delivery without content / decoration

LEISURE- & BUSINESSBAGS (SHOULDER BAGS)



bags **GO**



NEW
COLOUR

BS17080 | DTG-17080

Lady Bag - Union Square

100% Polyester
45 x 42 x 10,5 cm

Bags2GO

GREY MELANGE/BLACK	GREY MELANGE/NEON LILAC
GREY MELANGE/NEON ORANGE	GREY MELANGE/NEON PINK
GREY MELANGE/NEON YELLOW	

600D polyester city shopper in grey melange | Spacious main compartment with neon-coloured zip fastening | One small zipped pocket on the front | Long carrying loop, also to be used as shoulder strap | All zips neon coloured with neon-coloured rubber zip pullers embossed with „bags2GO“ | Capacity: approx. 20 litres | Contents/decorations not included



HALFAR
Starke Taschen.



SERIAL

HF16064 | 1816064

Shoulder Bag Planet

Cotton
32 x 34 x 16 cm
140 g/m²

Halfar

BEIGE	BLUE	LIGHT GREY
RED		

Casual bag shopper made from pre-recycled cotton (5 OZ) | Zipped main compartment | Zipped inside pocket | Accessories flap on both sides | Broad, comfortable shoulder strap | Contents/decorations not included



HALFAR
Starke Taschen.



SERIAL

HF16066 | 1816066

Shoulder Bag Loom

Cotton / Polyester
35 x 30 x 13 cm

Halfar

GREY	NATURE
------	--------

Large zipped main compartment with padded back and metal fastening | Padded base | Flat pouch | Zipped pocket on back | Length-adjustable shoulder strap | High-quality metal accessories | Contents/decorations not included



BagBase



15L

BG145 | BG145

Junior Dance Bag

100% Polyester
39 x 29 x 16 cm

BagBase

BLACK/FUCHSIA	BLACK/WHITE
CLASSIC PINK/LIGHT GREY	FUCHSIA/BLACK
PURPLE/LIGHT GREY	

600D Polyester | Retro styling | Contrast detailing | Can be carried by hand or over the shoulder | Detachable adjustable shoulder strap | Zipped main compartment | Zipped front pocket | Internal mesh pocket | Internal baseboard | Self-fabric carry handles | Capacity: 15 litres | Delivery without content / decoration



BagBase



11L

BG21 | BG21

Messenger Bag

100% Polyester
38 x 30 x 12 cm

BagBase

BLACK	BOTTLE GREEN
BRIGHT ROYAL	BURGUNDY
CLASSIC RED	FRENCH NAVY
FRENCH NAVY/SKY BLUE	GRAPHITE GREY
WHITE/FRENCH NAVY	

600D Polyester | Adjustable shoulder strap with pad | Capacity: 11 litres | Internal organiser section | Key hook | Zipped main compartment | Two sturdy clip fasteners | Delivery without content / decoration



BagBase



15L

BG33 | BG33

Portfolio Briefcase

100% Polyester
40 x 35 x 11 cm

BagBase

BLACK	FRENCH NAVY	GRAPHITE GREY
-------	-------------	---------------

600D Polyester | Detachable adjustable shoulder strap with pad | Internal organiser section | Capacity: 15 litres | Zipped main compartment | Zipped front pocket | Rear pocket with press stud closure | Secure clip closure | Padded grab handle | Delivery without content / decoration



BagBase



BG71 | BG71 **Retro Messenger**

100% Polyester
40 x 30 x 10 cm

BagBase

BLACK/WHITE	BRIGHT ROYAL/WHITE
CLASSIC RED/WHITE	FRENCH NAVY/WHITE

600D Polyester | Adjustable shoulder strap | Zippered mesh pocket under flap | Retro styling | Rip-Strip™ closure | Contrast detailing | Capacity: 12 litres | Delivery without content / decoration



BagBase



BG965 | BG965 **Sublimation Messenger Bag**

100% Polyester
36 x 30 x 11,5 cm

BagBase

BLACK

Microfibre/600D Polyester | Press-optimised decoration panel | Adjustable shoulder strap | Zippered main compartment | Zippered mesh pocket under flap | Rip-Strip™ closure | HD sublimation image surface | TearAway label for ease of rebranding | Delivery without content / decoration



BEST SELLER

BagBase



BG14 | BG14 **Retro Shoulder Bag**

100% Polyester
40 x 28 x 18 cm

BagBase

BLACK/CLASSIC RED	BLACK/FUCHSIA
BLACK/GOLD	BLACK/WHITE
BOTTLE GREEN/WHITE	BRIGHT ROYAL/WHITE
BURGUNDY/SAND	CLASSIC RED/WHITE
FRENCH NAVY/WHITE	WHITE/BLACK

600D Polyester | Fully adjustable shoulder strap | Internal valuables pocket | Zippered front pocket | Capacity: 18 litres | Internal Baseboard | Retro styling | Delivery without content / decoration



HALFAR
Starke Taschen.



HF0775 | 1800775 **Shoulder Bag Business**

Polyester
40 x 33 x 11 cm

Halfar

BLACK	LIGHT GREY	NAVY
RED		

Zippered main compartment with flat front pocket | Flat rear pocket with snap fastener | Flap with side-release buckles | Zippered front pocket | Handle | Adjustable, detachable shoulder strap | Polyester 600D | Contents/decorations not included



HALFAR
Starke Taschen.



HF16071 | 1816071 **Shoulder Bag Country**

Cotton
34 x 26 x 10 cm

Halfar

ANTHRACITE	KHAKI	NAVY
------------	-------	------

Cotton 16 OZ | Large, back-padded, zipped main compartment with padded pouch | Flat zipped inside pocket | Flat front pocket | Flap with magnet fastening and zipped front pocket | Length-adjustable shoulder strap with stitched shoulder padding | High-quality metal accessories and PU-velour imitation leather applications | Contents/decorations not included



HALFAR
Starke Taschen.



HF16077 | 1816077 **Shoulder Bag Circle**

rPET
32 x 38 x 7 cm

Halfar

ASH	BLACK-SPRINKLE
BLUE/GREY-SPRINKLE	

Modern shoulder bag | rPET upper material, 300d | Spacious zipped main compartment | Front pocket with concealed Zipper | Adjustable strap | Contents/decorations not included

LEISURE- & BUSINESSBAGS (SHOULDER BAGS)



HALFAR
Starke Taschen.



HF16081 | 1816081 **One-Shoulder Bag Trend**

Polyester
27 x 14 x 5 cm

Halfar

BLACK	DUSKY PINK	GREY-SPRINKLE
MINT	NAVY	OFF-WHITE

Polyester 600d | Main compartment with two-way zip and zipped compartment inside | Zipped front pocket | Comfortable padding on back | Adjustable, side-fastening waist strap | Contents/decorations not included



HALFAR
Starke Taschen.



HF2210 | 1812210 **Flapbag Base**

Polyester
37 x 29 x 13 cm

Halfar

BLACK

Main compartment with shallow sub-compartment, organizer elements and phone pocket | Zipped front pocket | Length-adjustable shoulder strap with shoulder pad | Removable flap | Contents/decorations not included



HALFAR
Starke Taschen.



HF2220 | 1812220 **Shoulder Bag Kurier**

Polyester
36 x 29 x 12 cm

Halfar

ANTHRACITE	BLACK	NAVY
ORANGE	RED	WHITE

Spacious main compartment with organizer elements | Flat insert pocket on the inside | Padded back | Length-adjustable shoulder strap | Large flap with hook and loop fastener | Contents/decorations not included



HALFAR
Starke Taschen.



HF2814 | 1802814 **Lorrybag® Eco**

truck tarpaulin
37 x 29 x 13 cm

Halfar

APPLE GREEN	BLACK	BLACK MATT
CYAN	GREEN	MAGENTA
NAVY	ORANGE	RED
ROYAL BLUE	SILVER	WHITE

Main compartment with organizer elements | Flat insert pocket on the inside | Comfortable shoulder strap | Large flap with hook and loop fastener | Truck canvas | Contents/decorations not included

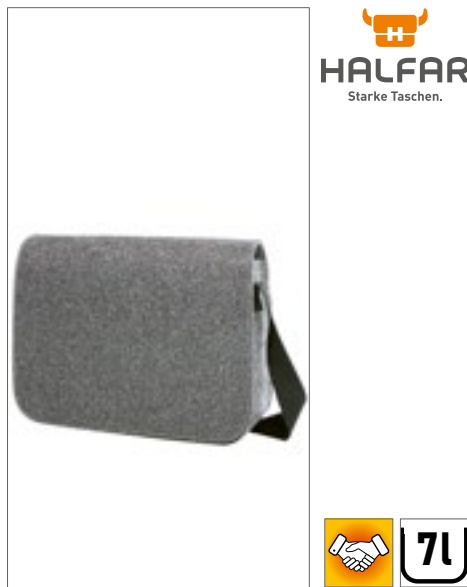

HALFAR
Starke Taschen.



HF3066 | 1813066 **Shoulder Bag ModernClassic**

Felt
31 x 24 x 11 cm

Halfar

ANTHRACITE

Main compartment with organizer features ideal for A4 documents | Polyester 300D melange | Flat insert pocket on the inside | Length adjustable poly cotton shoulder strap | Large flap with hook and loop fastener | Contents/decorations not included



HALFAR
Starke Taschen.



HF5510 | 1805510 **Congress Bag Basic**

Polyester
40 x 29 x 8 cm

Halfar

ANTHRACITE	APPLE GREEN	BLACK
NAVY	ORANGE	RED
ROYAL BLUE	WHITE	YELLOW

Zipped main compartment | Length adjustable shoulder strap | Handle | Pen loops | Polyester 600D | Contents/decorations not included



HALFAR
Starke Taschen.



HF6052 | 1806052 **Shoulder Bag Style**

truck tarpaulin
37 x 28 x 12 cm

Halfar



Attractive design with contrasting lining | Main compartment with organizer elements | Flat insert pocket on the inside | Comfortable shoulder strap | Large flap with hook and loop fastener | Truck canvas | Contents/decorations not included



HALFAR
Starke Taschen.



HF6504 | 1816504 **Shoulder Bag Like**

Cotton
37 x 31 x 7 cm

Halfar



Flap pocket with high-quality metal accessories | Clip closure | Large main compartment suitable for A4 documents, etc. | Two flat insert pockets on the front | Rear fastening loop for trolley handles – can also be used as a handle | Wide, length-adjustable cotton shoulder strap | Contents/decorations not included



HALFAR
Starke Taschen.



HF6516 | 1816516 **Zip Bag Europe**

Polyester
25 x 18 x 0,1 cm

Halfar



Versatile zipped pocket | rPET upper material | High-quality metal accessories | Main compartment with loops for various carrying options | Detachable, length-adjustable strap | Contents/decorations not included



HALFAR
Starke Taschen.



HF6523 | 1816523 **Zipper Bag Life**

Cotton
23 x 18 x 0,1 cm

Halfar



Modern, elaborately finished zipped bag | Lovingly designed with high-quality metal accessories | Zippered main compartment | Front pocket with press-stud closure | Wide, length-adjustable and detachable cotton shoulder strap | Contents/decorations not included



HALFAR
Starke Taschen.



HF7554 | 1807554 **Courier Bag Modernclassic**

Felt
36 x 29 x 10 cm

Halfar



Main compartment with organizer elements | Flat insert pocket on the inside | Comfortable shoulder strap | Large flap with Velcro closure as the ideal embroidery area for your promotion | Felt | Contents/decorations not included

LEISURE- & BUSINESSBAGS (SHOULDER BAGS)



HALFAR
Starke Taschen.



15L

HF9115 | 1809115 **Shoulder Bag Display**

Truck Tarpaulin & Foil
37 x 29 x 13 cm

Halfar

BLACK MATT

Trendy display bag for presenting your products | Film window on flap | Main compartment with organizer elements | Flat pouch | Shallow sub-compartment with organizer elements | Zipped pocket on back | Length-adjustable shoulder strap with PVC anti-slide protection | Truck canvas and film | Contents/decorations not included



SOL'S
the fair spirit



4L

LB01395 | 01395 **Briefcase Manhattan**

100% Polyester
5 x 40 x 28 cm

SOL'S Bags

BLACK FRENCH NAVY GREY MELANGE

Zip main compartment | 1 front pocket | Padded interior | Faux leather yoke | Nylon carrying handle | Adjustable and removable nylon shoulder strap | Sewed inside bottom | Delivery without content / decoration



SOL'S
the fair spirit



5L

LB02114 | 02114 **Dual Material Briefcase Porter**

70% Nylon / 30% Polyester, Lining: 100% Polyester
40 x 29 x 5,5 cm

SOL'S Bags

CHARCOAL MELANGE

Main zip compartment with double slider | 1 front zip pocket | 1 inside zip pocket | Reinforced inside | 3x29 cm carrying handles | Adjustable and removable cotton shoulder strap | Delivery without content / decoration



SOL'S
the fair spirit



13L

LB71700 | 71700 **Business Bag Cambridge**

100% Polyester
40 x 31 x 11 cm

SOL'S Bags

BLACK/APPLE GREEN BLACK/GOLD BLACK/GRAPHITE
BLACK/ORANGE BLACK/RED

Middle compartment with double sliders | Zipped pocket in the middle part | 2-colour briefcase | Nylon carrying handle with comfort grip | 600D Polyester | Delivery without content / decoration



QUADRA®



QD610 | QD610 **Vintage Canvas Despatch Bag**

40 x 30 x 12 cm

Quadra

SAHARA | VINTAGE BLACK | VINTAGE MILITARY GREEN | VINTAGE OXFORD NAVY

Washed Canvas | Antique brass effect fittings | Adjustable shoulder strap | Padded base | Zippered main compartment | Dual rear pouch pockets | Rip-Strip™ closure | Multiple zippered pockets | Capacity: 14 litres | Delivery without content / decoration



QUADRA®



QD65 | QD65 **Portfolio Briefcase**

100% Polyester
41 x 34 x 10 cm

Quadra

BLACK | FRENCH NAVY

600D Polyester | Detachable adjustable shoulder strap with pad | Internal organiser section, wheelie bag strap | Front flap zippered pocket, zippered main compartment | Expandable | Detachable key fob | Delivery without content / decoration



QUADRA®



QD875 | QD875 **NuHide® Messenger**

100% Polyurethane
37 x 30 x 12 cm

Quadra

BLACK

Fully lined in pinstriped fabric | TearAway label for ease of rebranding | Zippered rear plush lined media pocket | Gun metal fittings | Zippered front pocket | Magnetic closures | Adjustable shoulder strap | Padded grab handle | Full grain leather-look NuHide® PU-imitation leather | Delivery without content / decoration



XP9090 | XP9090 **Sublimation Messenger Bag**

100% Polyester
37,5 x 30 x 10,5 cm

Xpres

BLACK/BLACK

Capacity: approx. 11 Litres | 600D Polyester | Adjustable shoulder strap with pad | Internal organiser section | Transfertemperature: 200° / 50 seconds | Developed for Sublimation printing | Sublimation surface always White | Delivery without content / decoration

LEISURE- & BUSINESSBAGS (FOLDER & TABLET-CASES)



BagBase



BG65 | BG65 **Essential Tech Organiser**

100% Polyester
30 x 22 x 2 cm

BagBase

BLACK GREY MARL

600D Polyester | TearAway label | Contemporary slimline design | Tablet compatible up to 11" | Padded internal Tablet compartment | Padded zippered main compartment | Front slip pocket | Front pocket designed for easy decoration | Can be decorated front and rear | Elasticated cable organiser | Soft-touch lining | Zippered internal mesh pocket | Multiple internal pockets | Delivery without content / decoration



BagBase



BG727 | BG727 **Felt Tablet Slip**

100% Polyester
20 x 26 cm

BagBase

CHARCOAL MELANGE GREY MELANGE

100% Polyester Felt | TearAway label for ease of rebranding | Sized to fit tablets | Multi-purpose use | Front slip pocket | Rip-Strip™ closure | Delivery without content / decoration



HALFAR
Starke Taschen.



HF9117 | 1809117 **Sleeve ModernClassic M**

Felt
33 x 23 cm

Halfar

ANTHRACITE NAVY

Quality felt case suitable for DIN A4-notebook and tablets | Elastic band for closing the cover | Contents/decorations not included



BagBase



BG756 | BG756 **Boutique Travel/Tech Organiser**

100% Polyurethane
20 x 23 cm

BagBase

BLACK/BLACK OYSTER
SOFT GREY

100% Leather-Look PU | TearAway label | Saffiano fine grain | Can be decorated front and rear | Zippered main compartment | Zippered internal pocket | Multiple internal pockets | Holds 6 credit cards | Soft-touch lining | Tablet compatible | Multi-purpose use | Delivery without content / decoration



BEST SELLER

bags2GO



BS17070 | DTG-17070 **Tablet Bag - Houston**

100% Polyester
29 x 20 x 2 cm

Bags2GO

GREY MELANGE

600D Polyester tablet bag in grey melange | One zipped main compartment with foam lining | One additional zipped pocket on the front | All zips are black and the rubber zip pullers are embossed with the „bags2GO“ logo | Capacity: ca. 1.2 litres | Contents/decorations not included



HALFAR
Starke Taschen.



HF15013 | 1815013 **Conference Folder Work**

Polyester
25,5 x 34 x 3,5 cm

Halfar

LIGHT GREY

Conference folder with organiser elements | Closable with a Zipper | Flat pocket on the front | Flat insert pocket on the inside | Various card pockets | Rubber loops, e.g. for USB drive, ballpoint pen etc. | Velcro strap for setting up digital devices | Inclusive writing pad | Contents/decorations not included



HF2787 | 1802787 **Conference Folder**

Polyester
26 x 35 x 3 cm

Halfar

BLACK

Conference folder with organiser elements | Closable with a Zipper | Writing block | 2 ring binder | Flat pouch | Zipped pocket on flap | Polyester 600D | Contents/decorations not included



HF3056 | 1813056 **Felt Cover Eco M**

Felt
17 x 23 x 1 cm

Halfar

ANTHRACITE LIGHT GREEN

Quality felt case suitable for A5 writing pads | Insert pocket for business cards | Pen loop for closing the cover | Contents/decorations not included



HF3068 | 1813068 **Conference Folder Script**

PU artificial leather
25 x 32 x 2 cm

Halfar

ANTHRACITE APPLE GREEN BLACK
NAVY RED

Black conference folder with organizer features | Closes with colored elastic band | Writing block | Flat pouch | Elastic band for pens | Contents/decorations not included



HF4005 | 1814005 **Conference Folder Base**

Polyester
25 x 32 x 2 cm

Halfar

BLACK

Conference folder with organiser elements | Closable via rubber band | Flat pouch | Elastic band for pens | Incl. writing block | Suitable for sublimation pressure | Contents/decorations not included



HF4004 | 1814004 **Conference Folder Script**

PU artificial leather
25 x 32 x 3 cm

Halfar

BLACK

Conference folder with organiser elements | Closable with a Zipper | Flat inside compartments | Zipped internal pocket | Elastic band for pens | Incl. writing block | Contents/decorations not included

LEISURE- & BUSINESSBAGS (FOLDER & TABLET-CASES)



QUADRA®



QD802 | QD802 **Burbank™ Zipper Portfolio**

100% Polyester
27 x 34 x 2 cm

Quadra

BLACK

600D Polyester | Organiser section | USB memory stick loops | Front slip pocket | Zippered closure | Includes A4 writing pad | Delivery without content / decoration

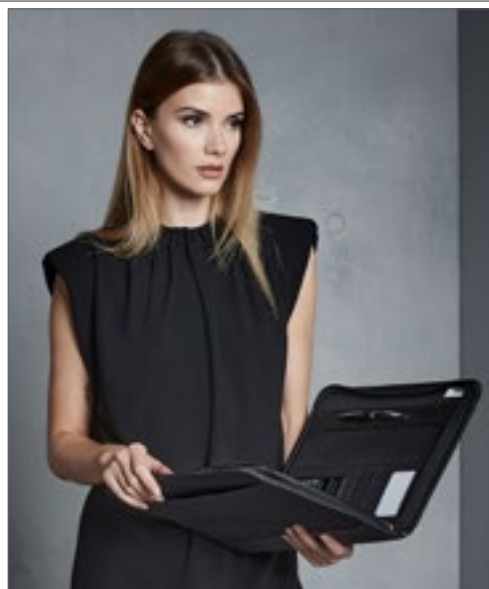

QUADRA®



QD803 | QD803 **Burbank™ Deluxe Zipper Portfolio**

100% Polyester
28 x 35 x 4 cm

Quadra

BLACK

600D Polyester | Organiser section | USB memory stick loops | Front slip pocket | Zippered closure | Calculator included | Includes A4 writing pad | A4 two hole ring binder | Delivery without content / decoration



HF9997 | 1809997 **Felt Sleeve Eco**

Felt
24 x 32 x 1 cm

Halfar

ANTHRACITE

Quality felt sleeve suitable for A4 notebooks | Insert pockets | Pen loop for closing the cover | Suitable for embroidery on front | Contents/decorations not included



NT8661 **Office Portfolio Singapore**

100% Polyester
35,5 x 31 x 6,4 cm

BLACK

Conference folder made of polyester (600D) (approx. A4) | Including 30-page notepad | Multi pocket design | Two pen loops (pens not included) | Document case | Ring binder | Including carrier frame | Delivery without content/deco

printwear®



HF16055 | 1816055 **Zip Bag Frame**

Polyester
24 x 17 x 9 cm

Halfar

BLACK/GREY-SPRINKLE

Polyester 900d | Padded zip pocket with elaborately-stitched front and plastic emblem for your logo | Main compartment with flat zip mesh pocket and two mesh pockets | Flat zip pocket on the back | Handle | Contents/decorations not included



QUADRA



QD264 | QD264

**Executive Tablet
Shoulder Bag**

100% Polyester
23 x 29 x 8 cm

Quadra

BLACK

600D / 1680D Polyester | Multiple pockets | Detachable adjustable shoulder strap | Capacity: 4.5 litres | EasyPocket™ for ease of decoration | Zippered plush lined Tablet pocket | Zippered front pocket | Grab handle | Delivery without content / decoration

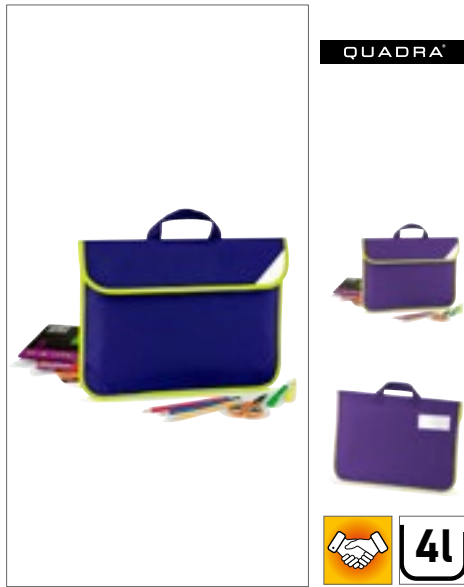

QUADRA



QD452 | QD452

**Enhanced-Viz Book
Bag**

100% Polyester
38 x 28 cm

Quadra

BOTTLE GREEN | BRIGHT ROYAL | BURGUNDY
CLASSIC RED | FRENCH NAVY | PURPLE

600D Polyester | Enhanced visibility reflective panel | Fluorescent binding | Rip-Strip™ closure | Name card holder | Capacity: 4 litres | Webbing handle | Delivery without content / decoration

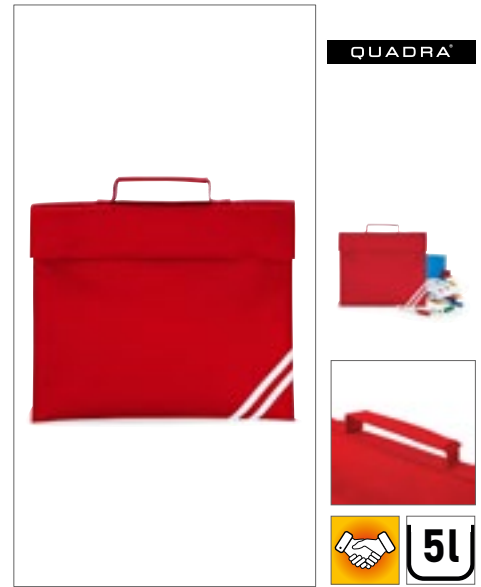

QUADRA



QD456 | QD456

Classic Book Bag

100% Polyester
36 x 30 cm

Quadra

BLACK | BOTTLE GREEN | BRIGHT ROYAL
BURGUNDY | CLASSIC RED | FRENCH NAVY
PURPLE | YELLOW

600D Polyester | Name card holder | Enhanced visibility reflective stripes | Rip-Strip™ closure | Padded handle | Capacity: approx. 5 litres | Delivery without content / decoration

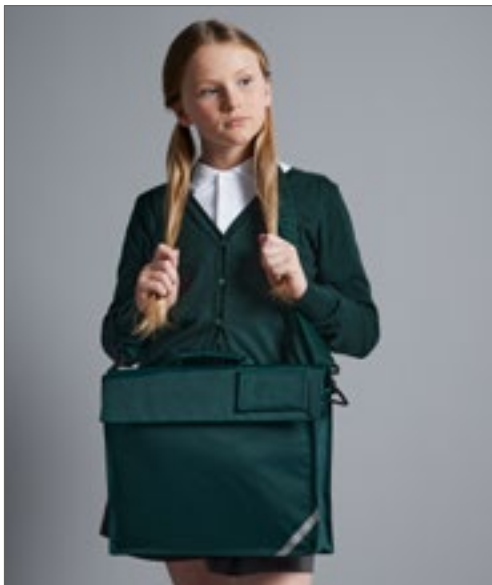

QUADRA



QD457 | QD457

Junior Book Bag With Strap

100% Polyester
37 x 30 x 6 cm

Quadra

BOTTLE GREEN | BRIGHT RED | BRIGHT ROYAL | BURGUNDY
FRENCH NAVY

420D Polyester | Detachable adjustable shoulder strap | Zippered internal pocket | Covered name card holder | Enhanced visibility reflective stripe | Rip-Strip™ closure | Capacity: 5 litres | Padded handle | Delivery without content / decoration



QUADRA



QD51 | QD51

Junior Book Bag

100% Polyester
37 x 30 x 6 cm

Quadra

BLACK | BOTTLE GREEN | BRIGHT RED | BRIGHT ROYAL
BURGUNDY | EMERALD | FRENCH NAVY | PURPLE
YELLOW

Covered name card holder | Zippered internal pocket | Enhanced visibility reflective stripe | Rip-Strip™ closure | Capacity: 5 litres | 420D Polyester | Padded handle | Delivery without content / decoration

LEISURE- & BUSINESSBAGS (LAPTOP & DOCUMENT CASES)



BagBase



BG726 | BG726

Felt Laptop / Document Slip

100% Polyester
41,5 x 28 cm

BagBase

CHARCOAL MELANGE GREY MELANGE

100% Polyester Felt | TearAway label for ease of rebranding | Laptop compatible up to 15.6" | Designed to comfortably fit A4 folders | Multi-purpose use | Front slip pocket | Rip-Strip™ closure | Delivery without content / decoration



BagBase



BG67 | BG67

Essential 13" Laptop Case

100% Polyester
34 x 23 x 2 cm

BagBase

BLACK GREY MARL

600D Polyester | TearAway label for ease of rebranding | Contemporary slimline design | Laptop compatible up to 13" | Padded zippered main compartment | Front slip pocket | Soft-touch lining | Front pocket designed for easy decoration | Can be decorated front and rear | Delivery without content / decoration



BagBase



BG68 | BG68

Essential 15" Laptop Case

100% Polyester
39 x 27,5 x 2 cm

BagBase

BLACK GREY MARL

600D Polyester | TearAway label for ease of rebranding | Contemporary slimline design | Laptop compatible up to 15.6" | Padded zippered main compartment | Front slip pocket | Soft-touch lining | Front pocket designed for easy decoration | Can be decorated front and rear | Delivery without content / decoration

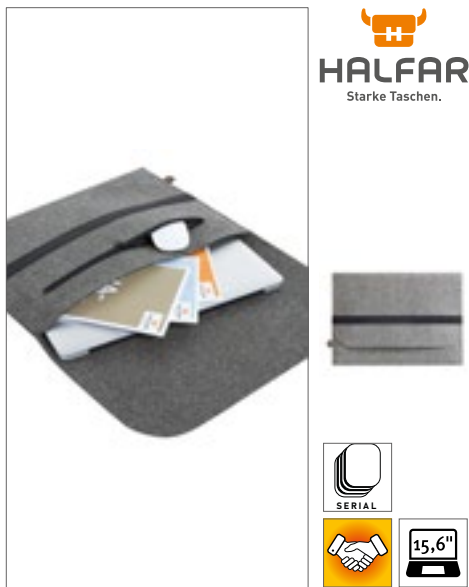

HALFAR
Starke Taschen.

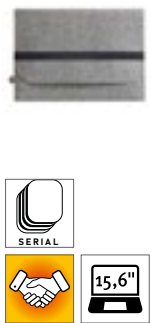

HF16082 | 1816082

Laptop Sleeve ModernClassic

Felt
42 x 30 cm

Halfar

ANTHRACITE

High-quality felt cover for laptops | Zipped front pocket | Elastic band to close the flap | Contents/decorations not included



Neutral.
Certified Responsibility™



NE90040 | O90040

Laptop Bag 13"

100% Cotton
24,5 x 35,5 x 3 cm
210 g/m²

Neutral

BLACK NATURE NAVY

Fairtrade-certified cotton | Certified organic cotton | Heavy twill weave | Two way zipper | Neutral and Fairtrade flaglabel at side | Delivery without content / decoration



Neutral.
Certified Responsibility™



NE90044 | O90044

Laptop Bag 15"

100% Cotton
27 x 37 x 3 cm
210 g/m²

Neutral

BLACK NATURE NAVY

Fairtrade-certified cotton | Certified organic cotton | Heavy twill weave | Two way zipper | Neutral and Fairtrade flaglabel at side | Inside quilted padding | Delivery without content / decoration



HALFAR
Starke Taschen.

HF6522 | 1816522 **Sleeve Life**

Cotton
39 x 29 x 3 cm

Halfar

BLACK/BLACK	GREY/BROWN
NAVY/BROWN	

Modern, elaborately finished notebook sleeve | Lovingly designed with coated cotton trim | Suitable for notebook and DIN A4 documents | Two flat insert pockets on the front | Zipped compartment in the internal flap | Large zipped compartment at the back | Magnetic closure | Contents/decorations not included



HALFAR
Starke Taschen.

HF6088 | 1816088 **Laptop Bag Stage**

Polyester
39 x 29 x 3 cm

Halfar

ANTHRACITE	BLACK	CYAN
NAVY	TAUPE	

Attractive laptop folder with contrasting stripes | HFL® carrier for your logo | Padded main compartment with 2-way zipper on the side for easy filling | Zipped front pocket | Contents/decorations not included



HALFAR
Starke Taschen.

HF2782 | 1802782 **Laptop Inlay**

Polyester
36 x 29 x 7 cm

Halfar

BLACK

Add extra value to your shoulder bags: padded modular inlay for laptops with several organizer features | Polyester 600D | Contents/decorations not included



printwear®

NT9100 **Document Bag Allegro**

100% Nylon
35 x 26,3 x 0,2 cm

BLACK	NAVY
-------	------

70D Nylon | Zipped closure | Delivery without content/deco

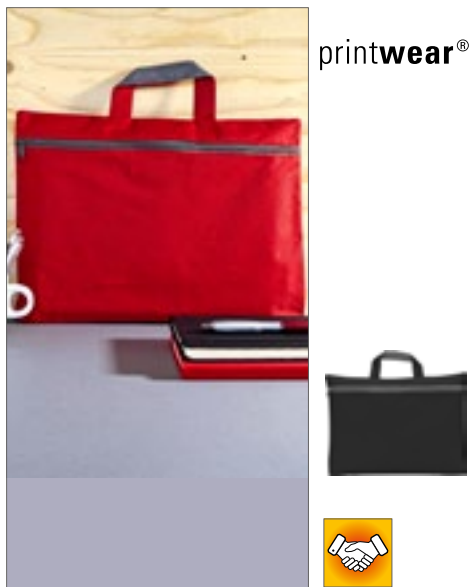

printwear®

NT5235 **Seminar Bag Nassau**

100% Polyester
40 x 30,5 cm

BLACK	BLUE	GREY
LIME GREEN	RED	

Polyester 600D | Zipped front pocket | Carry handle | Delivery without content/deco

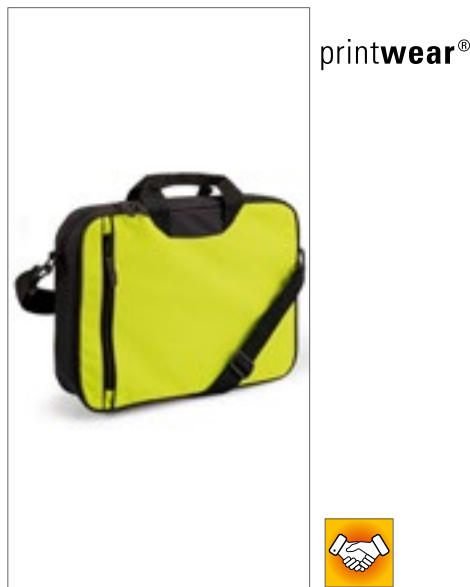

printwear®

NT6157 **Document Bag Amsterdam**

100% Polyester
36,5 x 7 x 29 cm

BLUE/BLACK	LIME GREEN/BLACK
ORANGE/BLACK	RED/BLACK

Polyester 600D | Detachable shoulder strap | With zipped front bag | Delivery without content/deco

LEISURE- & BUSINESSBAGS (LAPTOP & DOCUMENT CASES)

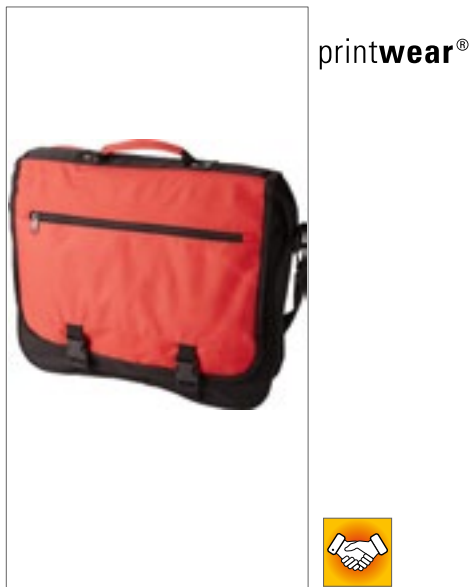

NT335N | **Anchorage Conference Bag**

100% Polyester
40 x 10 x 33 cm

ASH/BLACK	BLACK/BLACK
CLASSIC ROYAL BLUE	NAVY/NAVY
RED/BLACK	

Shoulder strap and handle | Zipped flap | Main compartment can be closed with zip | Front pocket, pen- and business card holder | Quick release fasteners | Polyester 600D | Contents/decorations not included



LB71100 | 71100 | **Business Bag College**

100% Polyester
39 x 30 x 9 cm

BLACK/BLACK	BLACK/FRENCH NAVY
BLACK/GRAPHITE	BLACK/ORANGE
BLACK/RED	

Reinforced 600D Nylon handle | Zipped compartment for a larger opening | Delivery without content / decoration



HF9108 | 1809108 | **Business Bag Mission**

Polyester
44 x 32 x 15 cm

BEIGE	BLACK	NAVY
TAUPE		

Padded main compartment with two way zipper | Padded notebook compartment with holder | Zipped front pocket | Handles | Removable, double sided adjustable shoulder strap | 1680D Nylon | Contents/decorations not included

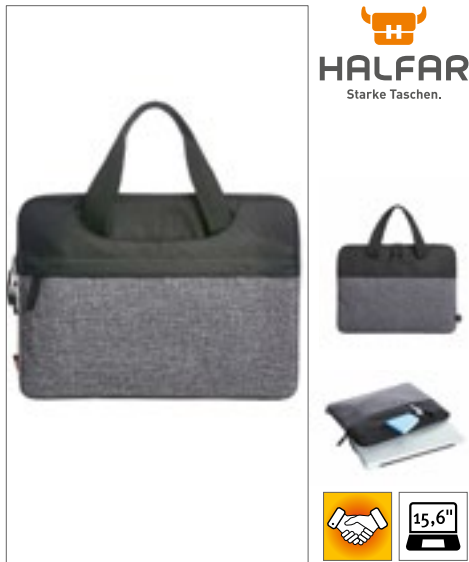

HF14034 | 1814034 | **Laptop Bag Elegance**

Polyester
39 x 29 x 2,5 cm

BLACK/GREY-SPRINKLE

Two-coloured laptop case | Padded main compartment with 2-way zipper on the side for easy filling | Zipped front pocket | Flat pocket on the front and back | Retractable carrying handles | Contents/decorations not included



X1056 | -33 | **Canvas Conference Bag**

100% Cotton
29 x 38 x 7,5 cm
300 g/m²

BLACK	NATURAL
-------	---------

Heavy Canvas quality | Shoulder bag with large main compartment | Front compartments with ball pen holder | Adjustable shoulder strap | Delivery without content / decoration | 300 g/m²



BS15382 | DTG-15382 | **Laptop Bag - San Francisco**

100% Polyester
40 x 30 x 5 cm

GREY MELANGE

600D Polyester laptop bag in grey melange | One main compartment with two-way zip | One large zipped pocket on the front with side access | Detachable, length-adjustable wrap-around carry strap with flexible shoulder padding | Two handles | All zips are black and the rubber zip pullers are embossed with the „bags2GO“ logo | Laptop compartment: up to 15.6 inches | Capacity: ca. 6 litres | Contents/decorations not included

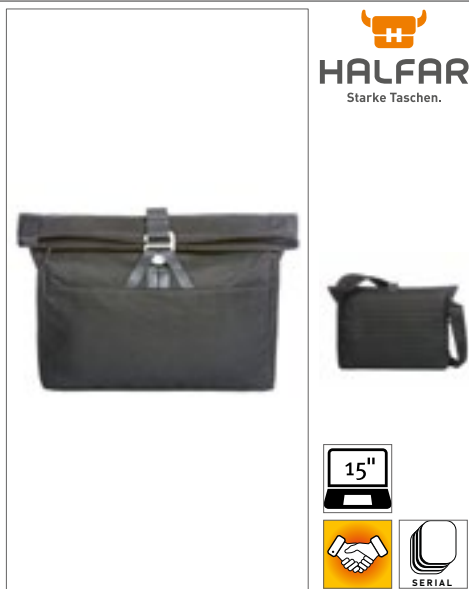

HALFAR
Starke Taschen.

HF15011 | 1815011 **Notebook Bag Loft**

Polyester
40 x 30 x 13 cm

Halfar

BLACK

Stylish notebook case with striking buckle closure | Main compartment with zip and zip protection | Padded on the side and back | Notebook compartment | 2 flat, large zipper inner pocket | Flat, large inner zip pocket | Zipped side pocket | Elaborately back-stitched and padded back | Length-adjustable shoulder strap with stitched shoulder padding | Contents/decorations not included

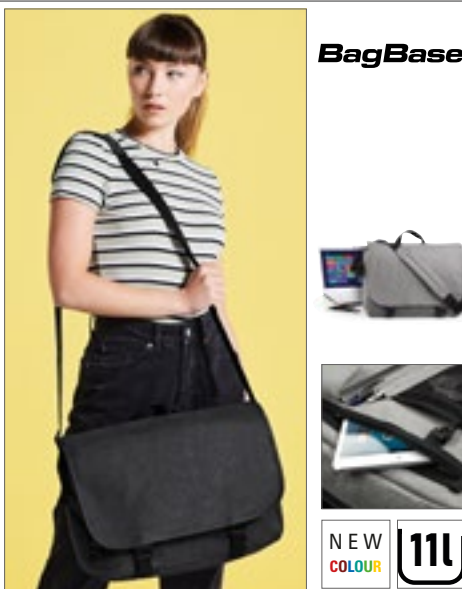

BagBase

BG218 | BG218 **Two-Tone Digital Messenger**

100% Polyester
39 x 31 x 12 cm

BagBase

ANTHRACITE | BLACK | GREY MARL

600D Polyester | TearAway label for ease of rebranding | Laptop compatible up to 15.6" | Padded laptop compartment | Adjustable shoulder strap with pad | Internal organiser section | Zippered rear pocket | Capacity: 11 litres | Delivery without content / decoration



HALFAR
Starke Taschen.

HF16051 | 1816051 **Notebook Shopper Frame**

Polyester
30 x 42 x 13 cm

Halfar

BLACK/GREY-SPRINKLE

Polyester 900d | Elegant shopper | Elaborately-stitched front with plastic emblem for your logo | Zip main compartment with notebook compartment | Two mesh pockets | Large mesh zip compartment inside | Flat pockets with magnetic closure outside | Retractable handles | Detachable, length-adjustable shoulder strap with high-quality metal accessories | Contents/decorations not included



HALFAR
Starke Taschen.

HF2199 | 1812199 **Combibag Attention**

Polyester
43 x 31 x 16 cm

Halfar

BLUE-GREY MELANGE

Comfortable business bag/backpack with intelligent details | Large, padded main compartment with notebook holder | Bottom studs | Zipped front pocket with organizer elements | Flat front zipper pocket | 2 padded carrier handles | Removable, length adjustable shoulder strap | Padded, concealable backpack straps | Height-adjustable chest strap | Contents/decorations not included



HALFAR
Starke Taschen.

HF4010 | 1814010 **Notebook Bag Fashion**

Polyester
39 x 29 x 9 cm

Halfar

BLUE-GREY MELANGE

Modern notebook bag | Padded main compartment with 2 padded inside compartments and two way zipper | Flap with decorative side-release buckle and rear-side zipper compartment | 2 front zipper pockets | Large zipper compartment on the rear side | Fastening loop for trolley poles | Length-adjustable shoulder strap with stitched shoulder padding | Contents/decorations not included

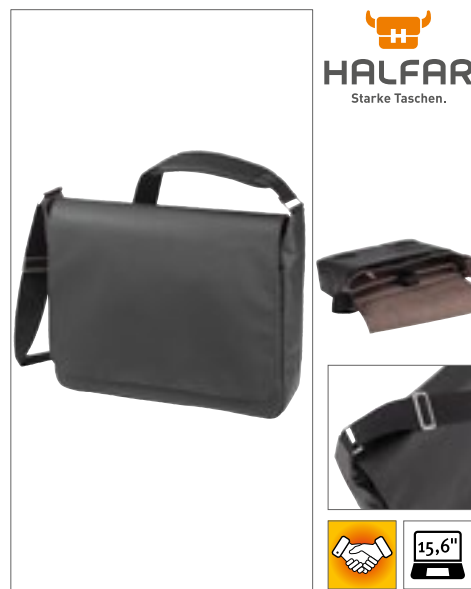

HALFAR
Starke Taschen.

HF6047 | 1806047 **Notebook Bag Success**

truck tarpaulin
37 x 29 x 13 cm

Halfar

BLACK MATT

Attractive design with contrasting cotton lining and metal buckles | Main compartment with organizer features and padded notebook compartment | Wide shoulder strap with non slip shoulder pad | Large flap with hook and loop fastener | Truck canvas | Contents/decorations not included

LEISURE- & BUSINESSBAGS (LAPTOP & DOCUMENT CASES)



HALFAR
Starke Taschen.

HF6087 | 1816087 **Notebook Bag Stage**
Polyester
40 x 30 x 8 cm

Halfar

ANTHRACITE	BLACK	CYAN
NAVY	TAUPE	

Practical business bag with contrasting stripes | HFL® carrier for your logo | Large main compartment with 2-way Zipper | Padded laptop pocket | Insert pockets | Pen-holder loops | Large zipped front pocket | Large zipped pocket on back | Length-adjustable shoulder strap | Handles with press stud cuff | Contents/decorations not included



HALFAR
Starke Taschen.

HF6521 | 1816521 **Notebook Bag Life**
Cotton
40 x 30 x 8 cm

Halfar

BLACK/BLACK	GREY/BROWN
NAVY/BROWN	

Modern, elaborately finished notebook bag | Lovingly designed with high-quality metal accessories and coated cotton trim | Large main compartment with 2-way zip | Padded notebook compartment with flat insert pockets and pen loops | Zipped inside pocket | Tamper-proof rear zipped pocket insert | Handles with press stud | Length-adjustable, detachable cotton shoulder strap | Contents/decorations not included



QUADRA

QD268 | QD268 **Executive Digital Office**
100% Polyester
41 x 30 x 14 cm

Quadra

BLACK	GREY MARL
-------	-----------

600D / 1680D Polyester combination | Triple compartment design | Laptop compatible up to 17" | Padded laptop compartment | Document section | Detachable adjustable shoulder strap with pad | Zippered front pocket | Organisier section | USB memory stick loops | Wheelie bag strap | Padded handle | Tablet compatible | Capacity: approx. 13 litres | Delivery without content / decoration



QUADRA

QD653 | QD653 **Heritage Waxed Canvas Messenger**
100% Cotton
34 x 26 x 12 cm

Quadra

BLACK	OLIVE GREEN
-------	-------------

100% Waxed Cotton Canvas | TearAway label for ease of rebranding | Genuine leather accents | Zippered main compartment | Dual front slip pockets | Secure stud fastenings | Antique brass effect fittings | Fully lined | Internal slip pocket | Laptop compatible up to 14" | Cotton webbing grab handle | Adjustable shoulder strap | Delivery without content / decoration

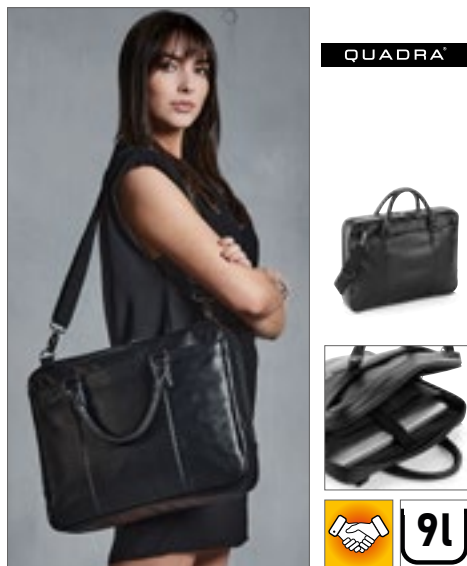

QUADRA

QD892 | QD892 **NuHide® Slimline Laptop Brief**
41 x 30 x 7 cm

Quadra

BLACK

Full grain leather-look NuHide® PU-imitation leather | TearAway label for ease of rebranding | Full length zippered front pocket for ease of decoration | Self fabric carry handle | Gunmetal fittings | Padded laptop compartment | Laptop compatible up to 15.6" | Padded internal Tablet compartment | Fully lined in pinstriped fabric | Internal organisation pockets | Zippered internal pocket | Detachable adjustable shoulder strap | Delivery without content / decoration

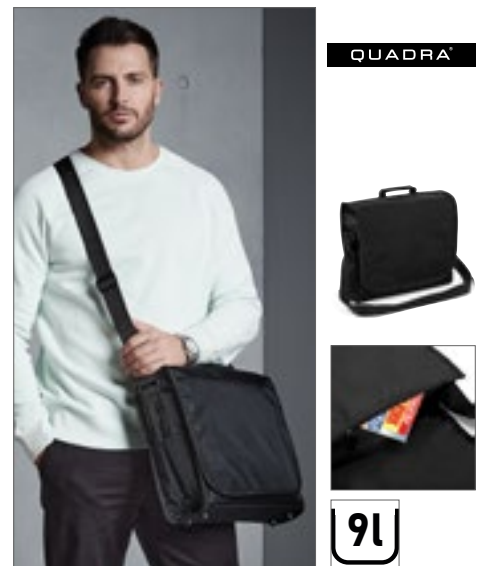

QUADRA

QD90 | QD90 **Record Bag**
100% Polyester
32 x 36 x 12 cm

Quadra

BLACK

420D Polyester | Adjustable webbing shoulder strap, Rip-Strip™ closure | Zippered internal pocket, side pouch pocket, side pen holders | Capacity: approx 9 litres | Internal baseboard | Protective base feet | Grab handle | Delivery without content / decoration

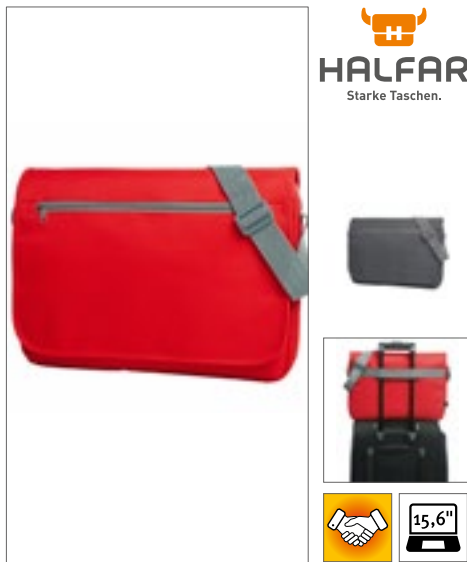

HALFAR
Starke Taschen.



HF3339 | 1813339 **Notebook Bag Solution**

Polyester
41 x 30 x 6 cm

Halfar

ANTHRACITE	APPLE GREEN	BLACK
NAVY	ORANGE	RED
WHITE	YELLOW	

Padded main compartment | Polyester 600D | 2 padded insert pouches e.g. suitable for tablets | Flat insert pocket, suitable for A4 documents, below the flap | Front pocket with pen loops | Flap with Velcro fastening and zipper pocket on the front | Rear fastening loop for trolley handles | Adjustable non-slip shoulder strap | Contents/decorations not included



HALFAR
Starke Taschen.



HF6515 | 1816515 **Notebook Bag Europe**

Polyester
39 x 29 x 8 cm

Halfar

ASH	BLACK-SPRINKLE	BLUE-SPRINKLE
GREEN-SPRINKLE	GREY-SPRINKLE	

Large main compartment with padding on the back and 2-way zip | rPET upper material | High-quality metal accessories | Padded insert pocket e.g. for notebooks | Flat front zipper pocket | Rear fastening for trolley handles | Removable, length adjustable shoulder strap | Handles | Contents/decorations not included



HALFAR
Starke Taschen.



HF16075 | 1816075 **Organizer ModernClassic**

Felt
45 x 25 x 15 cm

Halfar

ANTHRACITE

Extensively equipped organizer with large main compartment | Flat pouch | Zipped pouch | Two attachment loops | Business card pocket | Three inside pouches | Three insert pockets on the outside | Length-adjustable carrying straps | Fastening flap | Contents/decorations not included



HALFAR
Starke Taschen.



HF8029 | 1818029 **Organizer XL ModernClassic**

PES Felt
50 x 27 x 16 cm

Halfar

ANTHRACITE

Recycled PES felt | Extensively equipped organiser | Large main compartment with 2-way zip | Flat insert pocket, large zipped insert pocket, two attachment loops e.g. for drinks bottles, business card pocket, 3 insert pockets on the inside | Three insert pockets on the outside | Length-adjustable carrying straps | Fastening tab e.g. for car belt | Contents/decorations not included



QUADRA



QD973 | QD973 **Tungsten™ Mobile Office**

100% Polyester
43 x 38 x 24 cm

Quadra

BLACK/DARK GRAPHITE

1680D Polyester | EasyPanel™ embroidery access | Aircraft cabin compatible | Heavy duty integrated skate wheels | Retractable twin tube locking tow handle | Laptop compatible up to 16" | Neoprene laptop pocket | Separate Tablet pocket | Document section | Internal mesh pocket | Interior packing straps | Padded handle | Base grab handle | Front pocket organiser section | Capacity: approx: 25 litres | Delivery without content / decoration

LEISURE- & BUSINESSBAGS (BARREL BAGS)



BagBase®

BG140L | BG140L **Original Barrel Bag XL**

100% Polyester
55 x 28 x 28 cm

BagBase

BLACK/BLACK	CLASSIC RED/OFF WHITE
FRENCH NAVY/OFF WHITE	

600D Polyester | TearAway label | Large capacity | Zippered main compartment | Zippered pouch pocket | Detachable adjustable shoulder strap | Webbing carry handles | Delivery without content / decoration



BagBase®

BG140S | BG140S **Mini Barrel Bag**

100% Polyester
40 x 20 x 20 cm

BagBase

BLACK/BLACK	BLACK/FUCHSIA
CLASSIC PINK/WHITE	CLASSIC RED/OFF WHITE
FRENCH NAVY/OFF WHITE	

600D Polyester | TearAway label for ease of rebranding | Zippered pouch pocket | Detachable adjustable shoulder strap | Webbing carry handles | Delivery without content / decoration

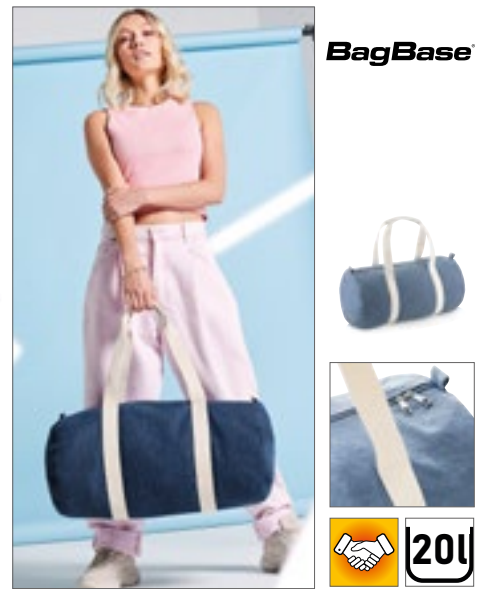

BagBase®

BG646 | BG646 **Denim Barrel Bag**

25 x 50 x 25 cm

BagBase

DENIM BLUE	LIGHT DENIM
------------	-------------

100% Soft Cotton Denim | TearAway label for ease of rebranding | Zippered main compartment | Cotton webbing carry handles | Can be carried by hand or over the shoulder | Delivery without content / decoration



BagBase®

BG150 | BG150 **Packaway Barrel Bag**

100% Polyester
50 x 30 x 26 cm

BagBase

BLACK	BLACK/BLACK	BLACK/WHITE
BRIGHT ROYAL	CLASSIC RED	FLUORESCENT PINK/BLACK
FLUORESCENT YELLOW/BLACK	FRENCH NAVY/FRENCH NAVY	FUCHSIA
GRAPHITE GREY/GRAPHITE GREY	JUNGLE CAMO/BLACK	LIME GREEN
OLIVE GREEN/BLACK	SILVER/BLACK	WHITE

210D Polyester, Silver - 210D Nylon | Zippered main compartment | Combined stow pouch / internal pocket | Webbing carry handles | Capacity: 32 litres | Ultra lightweight yet durable | Water resistant fabric | TearAway label for ease of rebranding | Delivery without content / decoration



BagBase®

BG140 | BG140 **Original Barrel Bag**

100% Polyester
50 x 25 x 25 cm

BagBase

BLACK/BLACK	BLACK/FUCHSIA	BLACK/GRAPHITE GREY
BRIGHT ROYAL/OFF WHITE	BURGUNDY/OFF WHITE	CLASSIC PINK/WHITE
CLASSIC RED/OFF WHITE	FRENCH NAVY/CLASSIC RED	FRENCH NAVY/OFF WHITE
GREY MARL/BLACK	KELLY GREEN/OFF WHITE	LIGHT GREY/FRENCH NAVY
MILITARY GREEN/MILITARY GREEN	MINT GREEN/WHITE	

600D Polyester | TearAway label for ease of rebranding | Detachable adjustable shoulder strap | Webbing carry handles | Zippered pouch pocket | Zippered main compartment | Capacity: 20 litres | Delivery without content / decoration



BagBase



BG655 | BG655

Vintage Canvas Barrel Bag

100% Cotton
28 x 49 x 28 cm
475 g/m²

BagBase

VINTAGE BLACK | VINTAGE MILITARY GREEN | VINTAGE OXFORD NAVY

475gsm Washed Cotton Canvas | TearAway label for ease of rebranding | Full length zippered front pocket for ease of decoration | Padded hand grip | Detachable adjustable shoulder strap | Delivery without content / decoration



BagBase



BG173 | BG173

Camo Barrel Bag

100% Polyester
50 x 25 x 25 cm

BagBase

JUNGLE CAMO | MIDNIGHT CAMO

600D Polyester | TearAway label for ease of rebranding | Detachable adjustable shoulder strap | Webbing carry handles | Zippered pouch pocket | Capacity: 20 litres | Delivery without content / decoration

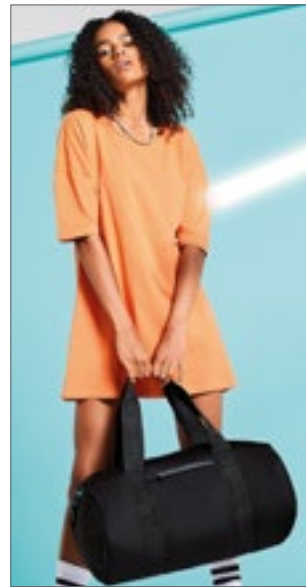

BagBase



BG166 | BG166

Scuba Barrel Bag

94% Polyester / 6% Elastane
50 x 25 x 25 cm

BagBase

BLACK | NAVY

TearAway label for ease of rebranding | Contemporary scuba fabric | Zippered main compartment | Zippered pouch pocket | Detachable adjustable shoulder strap | Webbing carry handles | Capacity: approx. 20 litres | Delivery without content / decoration



BagBase



BG284 | BG284

Recycled Barrel Bag

100% Polyester
50 x 25 x 25 cm

BagBase

BLACK | CLASSIC RED | MILITARY GREEN
MUSTARD | PETROL | PURE GREY

100% Recycled 600D Polyester | TearAway label | Zippered main compartment | Zippered pouch pocket | Cord zip pullers with reflective detailing | Webbing carry handles | Detachable adjustable shoulder strap | PVC free | Delivery without content / decoration



BagBase



BG546 | BG546

Athleisure Kit Bag

100% Polyester
62 x 35 x 35 cm

BagBase

BLACK | FRENCH NAVY | GREY MARL

600D / 420D Polyester combination | Water resistant fabric | External mesh ball pocket | Shoe tunnel / wet pocket | Authentic metal ventilation eyelets | Zippered front valuables pocket | Zippered end pocket | External mesh pocket | Detachable adjustable shoulder strap with pad | Haul handle | Padded hand grip | Delivery without content / decoration



SOL'S
the fair spirit



LB72600 | 72600

Travel Bag Casual Soho 67

100% Polyester
67 x 30 cm

SOL'S Bags

AQUA | BLACK | CREAMY PINK
RED | URBAN GREY

Trendy and supple multi-purpose bag with carrying handles | 420D Polyester | Delivery without content / decoration

LEISURE- & BUSINESSBAGS (BARREL BAGS)



LB01204 | 01204 **Barrel Bag Tribeca**

100% Cotton
45 x 25 x 25 cm



SOL'S Bags



Trendy and soft multi-purpose bag | Contrasting carrying handles | 1 side pocket and 1 front pocket | Capacity: 22 liters | Delivery without content / decoration



LB02929 | 02929 **Odeon Bag**

100% Cotton
45 x 25 x 25 cm



SOL'S Bags



Multi-purpose duffel bag | Striped carry handles | Large opening with contrast zip | 1 front pocket with striped detail echoing the handles | 1 inside pocket | Delivery without content / decoration



LB01675 | 01675 **Laguna Barrel Bag**

80% Cotton / 20% Polyester (Grey Melange: 85% Cotton / 15% Viscose)
25 x 45 cm
240 g/m²



SOL'S Bags



Multi-purpose soft duffel bag | Zip fastening | 1 inside pocket | Large handles: 4x57 cm



HF2219 | 1812219 **Sport/Travel Bag Storm**

Polyester
55 x 40 x 28 cm



Halfar



Spacious zipper main compartment with roll closure and side lashing straps | Flat front zipper pocket | Removable, length adjustable shoulder strap | Carrying handles with convenient grip section | Side handle | Contents/decorations not included



HF7544 | 1807544 **Sport Bag Canny**

Polyester
52 x 23 x 23 cm

Halfar

APPLE GREEN	BLACK	FUCHSIA	LIGHT BLUE
NAVY	ORANGE	RED	ROYAL BLUE
WHITE	YELLOW		

Spacious main compartment with contrast zipper and straps | Carrying straps | 210D polyester | Contents/decorations not included



QD613 | QD613 **Vintage Canvas Holdall**

58 x 30 x 30 cm

Quadra

SAHARA	VINTAGE BLACK	VINTAGE BROWN	VINTAGE LIGHT GREY
VINTAGE MILITARY GREEN	VINTAGE OXFORD NAVY		

Washed Canvas | Detachable adjustable shoulder strap with pad | Zippered external pouch pocket | Padded base panel | Internal valuables pockets | Antique brass effect fittings | Padded hand grip | Capacity: 45 litres | Sahara colour has two tone webbing details | Delivery without content / decoration



WM688 | W688 **Nautical Barrel Bag**

100% Cotton
50 x 25 x 25 cm
407 g/m²

Westford Mill

NATURAL/GREY	NATURAL/NAVY	NATURAL/PINK
--------------	--------------	--------------

100% Brushed Cotton Canvas | Printed stripe design | Zippered closure | Webbing carry handles | Delivery without content / decoration



WM814 | W814 **EarthAware® Organic Barrel Bag**

100% Cotton
50 x 25 x 25 cm
382 g/m²

Westford Mill

BLACK	CLASSIC RED	FRENCH NAVY	LIGHT GREY
NATURAL	PASTEL PINK		

Premium heavyweight fabric | Webbing carry handles | Zippered closure | Capacity: approx. 20 litres | Delivery without content / decoration

BEST
SELLER



BS15390 | DTG-15390

Wash Bag - Hawaii

100% Polyester

27 x 12 x 19,5 cm

Bags2GO

GREY MELANGE

600D polyester toilet bag in grey melange | One main compartment with long 2-way zip in U-shape | Two compartments inside with elastic band and Air Mesh zipped compartment in outside jacket | Metal hooks on inside of outside jacket for hanging up after opening | Two side pockets on outside made of black Air Mesh with elastic band | Carrying loop on top | All zips are black and the rubber zip pullers are embossed with the „bags2GO“ logo | Capacity: ca. 6 litres | Contents/decorations not included



HALFAR
Starke Taschen.



HF1059 Wash Bag Business

Polyester
27 x 16 x 12 cm

BLACK

For standing or hanging | Padded main compartment | Three zipper pockets | Buckle | Handle | Polyester 600D | Delivery without content/deco



HALFAR
Starke Taschen.



HF2719 Wash Bag Sport

Nylon
27 x 20 cm

BLACK
RED

LIGHT GREY

NAVY

For hanging | With various compartments | 420D Nylon | Contents/decorations not included



HALFAR
Starke Taschen.



HF9120 Wash Bag Tour

Polyester
27 x 16 x 12 cm

BLACK

NAVY

RED

For standing or hanging | Padded main compartment | Three zipper pockets | Buckle | Handle | Mini Ripstop | Contents/decorations not included



printwear®



NT6427 Wash Bag Alicante

100% Polyester
9,5 x 19 x 16 cm

BLACK

600D Polyester | Attachment hook and a zipped front pocket | Including carrying strap | Delivery without content/deco



HALFAR
Starke Taschen.



HF4009 Necessaire Travel

Polyester
26 x 14 x 11 cm

BLACK

Two main compartments with large two way Zippers | 3 inside compartments per compartment | Side handle | Contents/decorations not included



printwear®



NT6425 Wash Bag Holiday

100% Polyester
23,5 x 8,5 x 14,5 cm

BLACK

Polyester 600D | Two zipper front pockets | Hand strap | Metal zip | Delivery without content/deco



HALFAR
Starke Taschen.



HF9791 Wash Bag Retro

PU artificial leather
25 x 17 x 9 cm

ANTHRACITE

NAVY

ORANGE

Zipper main compartment with two slide-in pockets | Zipped front pocket | Side handle | Contents/decorations not included



Westford Mill



WM558 Canvas Vanity Case

100% Cotton
23 x 16 x 14 cm

NATURAL

Cotton Carry Handle | Full cotton lining | Zipped closure | Multi-purpose use | Capacity: approx. 5 litres | Delivery without content / decoration



HALFAR
Starke Taschen.



HF8021 Zipper Bag Daily

rPET
22 x 12 x 10 cm

ANTHRACITE

BLACK

GREEN

NAVY

RED

Practical, versatile square zipped pocket | rPET upper material | Large main compartment with 2-way zip | Internal mesh compartment | Side handle flaps for easy opening | Handle | Contents/decorations not included



bags2GO



6,5L

BS15386 | DTG-15386 **Cosmetic Bag - Dallas**

100% Polyester
30 x 17 x 13 cm

Bags2GO

GREY MELANGE

600D polyester toilet bag in grey melange | One spacious zipped main compartment | Three open inner compartments | Zipped pocket at the front | Side carry cord in black | All zips in black, rubber zip pullers embossed with „bags2GO“ | Capacity: approx. 6.5 litres | Contents/decorations not included



QUADRA



4L



QD651 | QD651 **Heritage Waxed Canvas Wash Bag**

100% Cotton
25 x 13 x 11 cm

Quadra

BLACK OLIVE GREEN

100% Waxed Cotton Canvas | TearAway label for ease of rebranding | Genuine leather accents | Extra long main compartment zip for easy access | Fully lined | Zipped internal pocket | Internal organisation pockets | Cotton webbing grab handle | Antique brass effect fittings | Delivery without content / decoration



QUADRA



3L

QD879 | QD879 **NuHide® Washbag**

26 x 13 x 11 cm

Quadra

BLACK TAN

Full grain leather-look NuHide® PU-imitation leather | TearAway label for ease of rebranding | Fully lined in pinstriped fabric | Wipe clean interior | Vintage style metal fittings | Internal pockets | Delivery without content / decoration



NEW

BagBase



BG277 | BG277 **Recycled Essentials Wash Bag**

100% Polyester
24 x 17 x 9 cm

BagBase

BLACK BLUSH PINK NAVY
PURE GREY

100% Recycled 600D Polyester | Recycled Polyester made from 100% rPET, equivalent to approx. 4 post-consumer bottles | PVC Free | Unisex design | Zipped main compartment | Internal pockets | Wipe clean interior | Multi-purpose use | Grab handle | TearAway label | Capacity: 3 litres | Delivery without decoration/content



NEW

HALFAR
Starke Taschen.



HF6500 | 1816500 **Zip Bag Circle**

rPET
26 x 18 x 14 cm

Halfar

BLACK HEATHER BLUE-GREY MELANGE LIGHT GREY MELANGE

Zipped pocket with robust metal-framed opening for standing up or hanging | rPET upper material, 300D | Large, padded main compartment with various organising features | Zipper front pouch | Handle | PVC-free | Contents/decorations not included

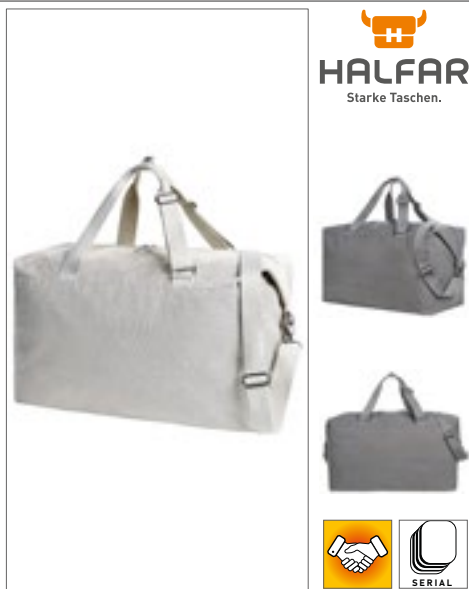

HALFAR
Starke Taschen.



HF16069 | 1816069 **Sport/Travel Bag Loom**

Cotton / Polyester
52 x 28 x 26 cm

Halfar

GREY | **NATURE**

Spacious main compartment with two-way zip, padded base and zipped inside pocket | Zipped pocket on back | High-quality metal accessories | Range of carrying options thanks to removable, adjustable shoulder strap, adjustable handles and press stud attachments on side | Contents/decorations not included



HALFAR
Starke Taschen.



HF16073 | 1816073 **Sport/Travel Bag Country**

Cotton
50 x 31 x 20 cm

Halfar

ANTHRACITE | KHAKI | **NAVY**

Cotton 16 OZ | Spacious zipped main compartment with padded base | Large zipped front pocket | Detachable, length-adjustable shoulder strap | Handles with cuffs | Contents/decorations not included

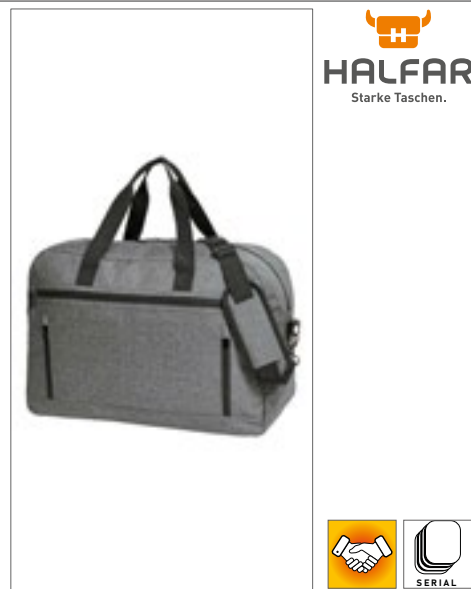

HALFAR
Starke Taschen.



HF4017 | 1814017 **Travel Bag Fashion**

Polyester
52,5 x 35,5 x 22,5 cm

Halfar

BLUE-GREY MELANGE

Spacious two way zipper main compartment with solid base insert and flat inside compartment | Three zipped front pockets | Removable, length adjustable shoulder strap with shoulder pad | Handles | Contents/decorations not included

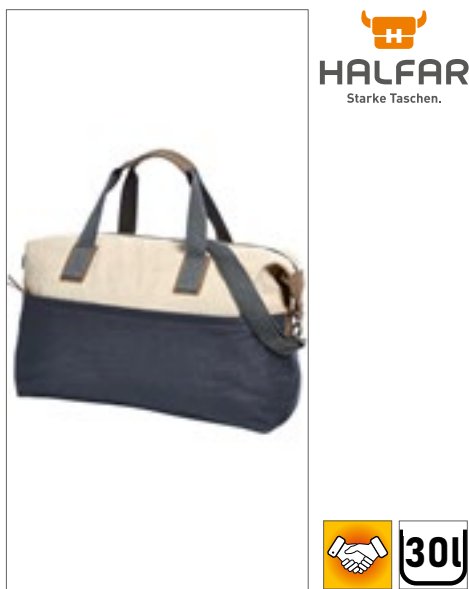

HALFAR
Starke Taschen.



HF4019 | 1814019 **Sport/Travel Bag Journey**

Cotton
50 x 31 x 20 cm
453 g/m²

Halfar

BEIGE/DARK BLUE

Spacious zipped main compartment with padded base | Large zipped front pocket | Detachable, length-adjustable shoulder strap | Handles with cuffs | Contents/decorations not included

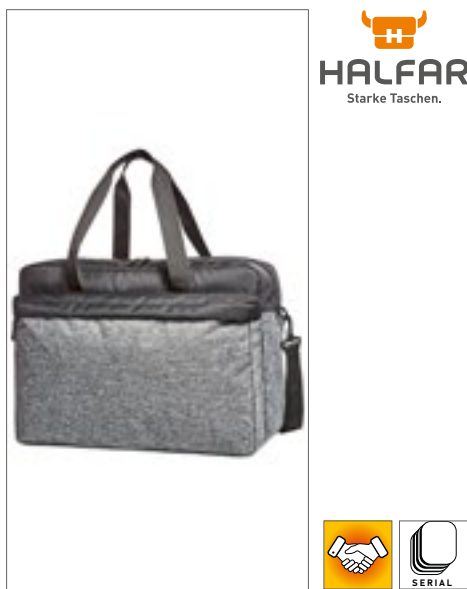

HALFAR
Starke Taschen.



HF4032 | 1814032 **Sport/Travel Bag Elegance**

Polyester
50 x 35 x 20 cm

Halfar

BLACK/GREY-SPRINKLE

Large main compartment with 2-way Zipper | Padded front and rear side | Fixed liner base | Inside zipper organizer | Large zipped front pocket | Large rear-side zipper compartment inside | Bottom studs | Handles | Removable, length-adjustable shoulder strap with sewn shoulder pad | Contents/decorations not included

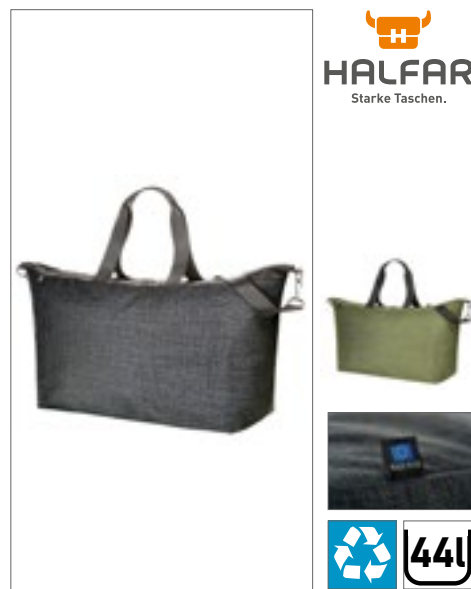

HALFAR
Starke Taschen.



HF6518 | 1816518 **Sport/Travel Bag Europe**

Polyester
75 x 45 x 25 cm

Halfar

ASH | **BLACK-SPRINKLE** | **BLUE-SPRINKLE**
GREEN-SPRINKLE | GREY-SPRINKLE

Spacious main compartment with two way zipper | Fixed liner base | rPET upper material | High-quality metal accessories | Spacious, hanging zipped inside pocket | Removable, length adjustable shoulder strap | Handles | Contents/decorations not included



BagBase

BG760 | BG760 **Boutique Weekender**

100% Polyurethane
53 x 26 x 24 cm



BagBase

BLACK OYSTER SOFT GREY

100% Leather-Look PU | Saffiano fine grain | Extra long main compartment zip for easy access | Zippered internal valuables pocket | Soft-touch lining | Internal baseboard | Protective base feet | High shine gold metal zip | Self-fabric carry handles | Can be carried by hand or over the shoulder | Compatible with BG765 Boutique Adjustable Bag Strap | Detachable adjustable high density webbing shoulder strap | TearAway label | Handle length: 57 cm | Capacity: 25 litres | Delivery without decoration/content



BagBase

BG765 | BG765 **Boutique Adjustable Bag Strap**

100% Polyester
127 x 5 cm

BLACK/MUSTARD BLACK/WHITE LIGHT GREY/WHITE NAVY/RED OYSTER/BLACK

100% Polyester Webbing | High density webbing | High shine gold metal trims | Compatible with BG758 Boutique Cross Body Bag | Compatible with BG760 Boutique Weekender | Designed for decoration



BagBase

BG278 | BG278 **Recycled Essentials Holdall**

100% Polyester
55 x 28 x 25 cm



BagBase

BLACK BLUSH PINK NAVY PURE GREY

100% Recycled 600D Polyester | Recycled Polyester made from 100% rPET, equivalent to approx. 14 post-consumer bottles | PVC Free | Unisex design | Internal zippered pocket | Shoe compartment/wet pocket | External slip pocket | Adjustable carry handles | Can be carried by hand or over the shoulder | TearAway label | Capacity: 35 litres | Delivery without decoration/content



HALFAR
Starke Taschen.

HF15003 | 1815003 **Travel Bag Community**

PU artificial leather
56 x 34 x 24 cm



Halfar

BLACK

Classically elegant travel bag with high-quality metal accessories | Main compartment with 2-way zip | Zippered inside pocket | Three flat slip-in pockets | Three pen-holder loops | Flat front pocket with magnetic closure | Handles | Reinforced bottom | Removable, length adjustable shoulder strap | Contents/decorations not included



QUADRA

QD670 | QD670 **Urban Utility Work Bag**

100% Cotton
42 x 29 x 15 cm



Quadra

BLACK GRAPHITE GREY OLIVE GREEN

Canvas Twill | TearAway label | Zippered main compartment | Internal valuables pocket | Internal slip pocket | Fully lined | Hidden lining zip for easy decoration access | Structured PU carry handles | Detachable adjustable shoulder strap | Delivery without content / decoration



QUADRA

QD878 | QD878 **NuHide® Weekender**

100% Polyurethane
56 x 28 x 29 cm



Quadra

BLACK TAN

Fully lined in pinstriped fabric | TearAway label for ease of rebranding | Snap fastening fold down ends | Gun metal fittings | Internal valuables pocket | Internal baseboard | Extra long main compartment zip for easy access | Self fabric carry handles | Can be carried by hand or over the shoulder | Full grain leather-look NuHide® PU-imitation leather | Delivery without content / decoration

QUADRA®

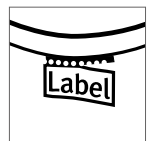
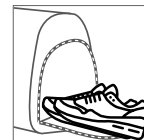

QD880 | QD880

NuHide® Garment Weekender

54 x 33 x 29 cm

Quadra

BLACK

TAN

Full grain leather-look NuHide® PU-imitation leather | TearAway label for ease of rebranding | Extra long main compartment zip for easy access | Full body garment bag section | Secure interlocking zippered closure | Zippered external stash pocket | Self fabric carry handles | Fully lined in pinstriped fabric | Internal shoe pocket | Detachable adjustable shoulder strap | Can be carried by hand or over the shoulder | Can be fully unzipped for ease of decoration | Packs down flat for ease of storage | Delivery without content / decoration

LEISURE- & BUSINESSBAGS (TRAVEL BAGS & DUFFLE BAGS)



QUADRA



QD650 | QD650 **Heritage Waxed Canvas Holdall**

100% Cotton
48 x 26 x 24 cm

Quadra



100% Waxed Cotton Canvas | TearAway label for ease of rebranding | Genuine leather accents | Extra long main compartment zip for easy access | Snap fastening fold down ends | Cotton webbing carry handles | Antique brass effect fittings | Fully lined | Hidden lining zip for easy decoration access | Internal valuables pocket | Detachable adjustable shoulder strap | Can be carried by hand or over the shoulder | Delivery without content / decoration



SOL'S
the fair spirit



LB02118 | 02118 **Dual Material Travel Bag Move**

70% Nylon / 30% Polyester, Lining: 100% Polyester
53 x 32 x 24 cm

SOL'S Bags



Zip opening with double slider | Front pocket | 1 inside zip pocket | Carrying handles | Adjustable and removable cotton shoulder strap | Delivery without content / decoration



BagBase



BG22 | BG22 **Classic Holdall**

100% Polyester
60 x 31 x 27 cm

BagBase



600D Polyester | Detachable adjustable shoulder strap with pad | Padded hand grip | Zippered pouch pocket | Heavy duty handles | Capacity: 48 litres | Internal baseboard | Protective base feet | Delivery without content / decoration



HALFAR
Starke Taschen.



HF15005 | 1815005 **Sport/Travel Bag Breeze**

Polyester
47 x 34 x 22 cm

Halfar



Light-weight, water-repellent sports/travel bag with wrap-around closure and welded seams | Side buckles | Zipped inside pocket | Zipped front pocket | Length-adjustable handles | Length-adjustable, detachable shoulder strap | Contents/decorations not included



HALFAR
Starke Taschen.



HF15018 | 1815018 **Sport/Travel Bag Sky**

Polyester
46 x 35 x 19 cm

Halfar



Large main compartment with 2-way Zipper | Zipped front pocket | Zipped inside pocket | Long carrying handles | Folding and stowage function | Contents/decorations not included



SOL'S
the fair spirit



LB02926 | 02926 **Chrome Bag**

100% Polyester
59 x 30 x 29 cm

SOL'S Bags



600D Polyester, PU coating | Large top opening with double slider | Handles with comfort grip | Adjustable and removable strap to carry the bag on the shoulder or on the back | 1 front zip pocket | 1 side mesh pocket | Ventilation eyelet | Delivery without content / decoration



BagBase



BG650 | BG650

Vintage Canvas Weekender

100% Cotton
51 x 33 x 24 cm
475 g/m²

BagBase

VINTAGE BLACK | VINTAGE OXFORD NAVY

475 gsm Washed Cotton Canvas | Detachable adjustable webbing shoulder strap | Extra long main compartment zip for easy access | Zippered front pocket | Contrasting handles and trim | Padded hand grip | Padded base | Protective base feet | Snap fastening fold down ends | Capacity: 30 litres | Delivery without content / decoration



BagBase



BG628 | BG628

Vintage Overnighter

100% Polyester
47 x 30 x 23 cm

BagBase

BLACK/BLACK

600D Polyester | TearAway label for ease of rebranding | Adjustable carry handles | Authentic PU and metal accents | Can be carried by hand or over the shoulder | Extra long main compartment zip for easy access | Zippered front pocket | Internal baseboard | Capacity: approx. 26 litres | Snap fastening fold down ends | Delivery without content / decoration



SOL'S
the fair spirit



LB70650 | 70650

Travel Bag Stadium 65

100% Polyester
65 x 30 x 28 cm

SOL'S Bags

BLACK | ORANGE/BLACK
RED/BLACK | ROYAL BLUE/BLACK

Reinforced side carrying handles | Zipped double-slider opening | Bottom picots | Adjustable and removable shoulder strap | Removable PE bottom | 600D Polyester | Delivery without content / decoration



SOL'S
the fair spirit



LB70720 | 70720

Travel Bag Stadium 72

100% Polyester
72 x 38 x 34 cm

SOL'S Bags

BLACK | ORANGE/BLACK
RED/BLACK | ROYAL BLUE/BLACK

Adjustable and removable shoulder strap | Reinforced side carrying handles | Bottom picots | Removable PE bottom | Zipped double-slider opening | 600D Polyester | Delivery without content / decoration



YOKO
HI-VIS



YK2518 | SH2518

Hi-Vis Seattle Holdalls

100% Polyester
59 x 32 x 36 cm

YOKO

HI-VIS YELLOW

One main compartment | Front pocket with easy access for decoration | Internal base board with external studs | Reinforced webbed carrying handles with polyester/Velcro wrap | Reinforced webbed adjustable shoulder strap | Reinforced padded handle at each end | 5cm width Reflective strips on all four sides | Dimensions: 32H x 59W x 36D cm | Capacity: 50 litres | Waterproof 600D Polyester



SOL'S
the fair spirit



LB70900 | 70900

Travel Bag Weekend

100% Polyester
62 x 30 x 26 cm

SOL'S Bags

BLACK | CAMO | FRENCH NAVY
HEATHER GREY | ORANGE | RED

Very large middle zipped compartment with circular zip and double slider | 2 zipped side pockets | Adjustable and removable Nylon shoulder strap | Nylon carrying handles with comfort grip | Large front zipped compartments | 600D Polyester | Delivery without content / decoration



printwear®

NT415 Travel Bag Iceland

100% Polyester
60 x 33 x 29 cm

BLACK/LIGHT GREY

Polyester 600D | Two carrying handles with hook and loop wrist loop | Detachable, adjustable shoulder strap with synthetic shoulder pad | Removable base reinforcement | Main compartment with circumferential zipper | Zipped front pocket | One zipped pocket on each side | Contents/decorations not included



QUADRA



68L

QD525 | QD525 Pro Cargo Bag

100% Polyester
60 x 38 x 38 cm

BLACK

CLASSIC RED

600D Polyester | Rugged construction | Foldaway backpack shoulder straps | Grab handles | Compression straps | Internal mesh pockets | Capacity: 68 litres | Lockable main zip | Padded hand grip | Delivery without content / decoration

Quadra



QUADRA



28L

QD568 | QD568 Pitch Black 72 Hour Weekender

100% Polyester
31 x 55 x 25 cm

BLACK

1000D Twist Weave Polyester | TearAway label | Water-repellent, abrasion resistant fabric | Minimalist design with adaptable functionality | Laptop compatible up to 15.6" | External access padded laptop compartment | Spacious main compartment with easy access opening | Zippered side pocket for bottle/ umbrella | Quick access end pockets | Full HD Polyester lining | Internal elastic bottle holder | Innovative strap system quickly converts from backpack to shoulder bag | Breathable padded mesh back panel | High density seatbelt webbing | Delivery without content / decoration

Quadra



QUADRA



30L

QX550 | QX550 SLX® 30 Litre Stowaway Carry-On

100% Polyester
54 x 27 x 34 cm

BLACK

TearAway label for ease of rebranding | Lightweight yet durable | Water repellent design | Aircraft cabin compatible | Reflective accents | D-zip opening for ease of access | Padded main compartment designed for carrying comfort | Zippered rear wet pocket/ shoe tunnel | Zippered front pocket with internal mesh pockets | Reinforced padded base | Convertible backpack carry straps | Can be carried in the hand or over both shoulders | Padded hand grip | Grab handle | 600D/600D Ripstop honeycomb Polyester combination | Delivery without content / decoration

Quadra



QUADRA



SERIAL

QX505 | QX505 SLX® Puller Pack

1 x 7 cm

BLACK

GREY

LIME GREEN

ORANGE

RED

ROYAL

Tough durable design | Easy to attach | Non-slip texture | 10 zip pullers per set

Quadra



QUADRA



60L

QX560 | QX560 SLX® 60 Litre Haul Bag

100% Polyester
67 x 33 x 42 cm

BLACK

TearAway label for ease of rebranding | Lightweight yet durable | Water repellent design | Reflective accents | D-zip opening for ease of access | Padded main compartment designed for carrying comfort | Zippered rear wet pocket/ shoe tunnel | Zippered front pocket with internal mesh pockets | Reinforced padded base | Lockable main zip | Convertible backpack carry straps | Can be carried in the hand or over both shoulders | Padded hand grip | Grab handle | 600D/600D Ripstop honeycomb Polyester combination | Delivery without content / decoration

Quadra



QD27 | QD27 **Canvas Duffel**
 100% Cotton
30 x 53 x 30 cm
 407 g/m²
 Quadra

NATURAL NAVY/OFF WHITE

Rope draw cord closure | Self-fabric shoulder strap | Capacity: 30 litres | 100% Cotton-Canvas 407gsm (12oz/yd²) | Delivery without content / decoration



WM812 | W812 **EarthAware® Organic Sea Bag**
 100% Cotton
25 x 53 x 25 cm
 322 g/m²
 Westford Mill

BLACK CLASSIC RED FRENCH NAVY
 LIGHT GREY NATURAL

Premium heavyweight fabric | Rope draw cord closure | Adjustable webbing shoulder strap | Capacity: approx. 20 litres | Delivery without content / decoration



XT011 **Matchesack**
 100% Cotton
approx. 38 x 56 cm
 140 g/m²
 NATURAL

Round inserted bottom | Drawcord additionally fixed by a loop sideways at the bottom | Contents/decorations not included



XT014 **Canvas Duffel-Bag**
 100% Cotton
approx. 40 x 52 cm, Diameter: 28 cm
 272 g/m²
 NATURAL

Heavy canvas material | Shoulder strap | Metal eyelets | Round inserted bottom | Robust closing cord | Contents/decorations not included



X1055 | -32 **Canvas Sports Bag**
 100% Cotton
50 x 40 x 25 cm
 300 g/m²
 Halink

Heavy Canvas quality | Shoulder strap | Metal eyelets | Round bottom | Robust closing cord | Delivery without content / decoration | 300 g/m²

LEISURE- & BUSINESSBAGS (TROLLEYS)



QUADRA



QD902 | QD902 **Vessel™ Airporter**
100% Polyester
35 x 53 x 25 cm

Quadra

BLACK

600D Micro Ripstop Polyester | Compression straps | Durable integrated skate wheels | Name card holder | Neoprene padded grab handle | Zippered front pocket, organizer section | Large main compartment | Retractable tow handle | Pack away shoulder straps | Capacity: 28 litres | Aircraft cabin compatible | Delivery without content / decoration



HALFAR
Starke Taschen.



HF15010 | 1815010 **Roller Bag Hashtag**
Polyester
35 x 65 x 28 cm

Halfar

BLACK

Polyester 1680d | Elaborate trolley case with reflex trim | Main compartment with two-way zip on three sides | Main compartment top with zipped separator | Main compartment bottom with elastic packing straps | Small zipped front pockets with coloured zip slider | Large front pocket with two-way zip, flat, padded pouch, two small pouches, large mesh zipped pocket and elastic loops | Padded grab handles | Reinforced bottom | Bottom studs | Telescope handle | Easy-roll wheels | Contents/decorations not included



BagBase



BG25 | BG25 **Classic Airporter**
100% Polyester
35 x 52 x 24 cm

BagBase

BLACK

600D Polyester | Retractable mono tube locking tow handle | Padded grab handles | Zippered front pocket | Interior packing straps | Side zippered pocket | Capacity: 32 litres | Product weight: 1.5 kg | Aircraft cabin compatible | Ultra lightweight yet durable | Durable integrated skate wheels | Delivery without content / decoration



printwear®



NT5392 **Trolley Adventure**
36,5 x 53 x 23 cm

BLACK	COBALT BLUE	GREY
LIGHT GREEN	ORANGE	RED
WHITE		

Trolley made of aluminium / metal / nylon / PC / ABS / plastic | Extendable handle | Combination lock | Four plastic wheels | Inclusive engraving plate | Contents/decorations not included | Protective film must be removed before use



HALFAR
Starke Taschen.



HF2215 | 1812215 **Business Trolley Mission**
Polyester
42 x 36 x 18 cm

Halfar

BEIGE	BLACK	NAVY
TAUPE		

Elaborately padded laptop trolley | Zipper compartment for notebook | Document zipper compartment with separation | Zipped front pocket with organizer elements | Handle | Detachable shoulder strap, length adjustable on 2 sides with sewn shoulder pad | Rear fastening loop for luggage trolley | Telescope handle | Contents/decorations not included



HALFAR
Starke Taschen.



HF3347 | 1813347 **Roller Bag Impulse**
Polyester
66 x 32 x 35 cm

Halfar

BLACK

Spacious zipped main compartment | Nylon 1680D | Zipper front pocket with decorative backstitching | Telescope handle | Lightweight rollers | Handles with grip sleeve | Removable, length adjustable shoulder strap with shoulder pad | Contents/decorations not included



BagBase



BG481 | BG481

Escape Carry-On Wheelie

100% Polyester
35 x 54 x 30 cm

BagBase

BLACK	GREY MARL
-------	-----------

600D Polyester | TearAway label | Convenient dual compartment design for easy packing | Lockable main compartment zip | Large zippered front compartment with internal mesh divider | Zippered internal pocket | Dual compression straps | Padded top and side handles | High stability retractable twin handle | Aircraft cabin compatible - suitable for most airlines | Durable integrated skate wheels | Padded laptop compartment, compatible up to 15.6" | Can be further customised with BG485 Escape Handle Wrap | Delivery without content / decoration



BagBase



BG483 | BG483

Escape Check-In Wheelie

100% Polyester
42 x 81 x 36 cm

BagBase

BLACK	GREY MARL
-------	-----------

600D Polyester | TearAway label | Convenient dual compartment design for easy packing | Lockable main compartment zip | External identification window | Removable Rip-Strip™ handle wraps for ease of decoration | Dual compression straps | High stability retractable twin handle | Durable front grab handles | Padded top and side handles | Durable integrated skate wheels | Can be further customised with BG485 Escape Handle Wrap | Delivery without content / decoration



BagBase



BG485 | BG485

Escape Handle Wrap

100% Polyester
19 x 11 cm

BagBase

BLACK	BRIGHT ROYAL	CLASSIC RED
FUCHSIA	GREY MARL	JUNGLE CAMO
LIME GREEN	ORANGE	YELLOW

600D Polyester | Designed for decoration | Secure Rip-Strip™ closure for ease of use | Compatible with BG480, BG481 and BG483 | Delivery without content / decoration



BagBase



BG459 | BG459

Escape Packing Cube Set

100% Polyester
S (17 x 33 x 8 cm), M (28 x 33 x 8 cm), L (46 x 33 x 8 cm)
100 g/m²

BagBase

BLACK

210D Polyester | TearAway label for ease of rebranding | Lightweight yet durable | Mesh ventilation panel for easy identification | Two way zippered opening for easy access | 3 convenient sizes for maximum organisation | Capacity: S approx. 4 litres, M approx. 6 litres, L approx. 10 litres | Delivery without content / decoration



HALFAR
Starke Taschen.



HF7784 | 1807784

Roller Bag Mission

Polyester
63 x 34 x 29 cm

Halfar

BLACK	NAVY	TAUPE
-------	------	-------

Spacious zipped main compartment | Zipped front pocket | Side pocket | Shoe compartment | Telescope handle | Wheels | Handles with grip sleeve | Padded grab handle | Removable, length adjustable shoulder strap with shoulder pad | 1680D Nylon | Contents/ decorations not included



SOL'S
the fair spirit



LB02924 | 02924

Globe Trotter 68 Bag

100% Polyester
68 x 35 x 30 cm
400 g/m²

SOL'S Bags

GREY MELANGE

300D Polyester, PVC coating, Lining: 190T Polyester | Large top opening with double slider | Removable front pocket for easy printing | Heavy-duty aluminium telescopic handle | 2 handles with reinforced rubber grips | Side fastening straps | 2 base spikes | Reinforcing straps at back and base | Tag holder at back | Inside straps to secure clothes | 1 inside zip pocket | Delivery without content / decoration

LEISURE- & BUSINESSBAGS (TROLLEYS)



SOL'S
the fair spirit



LB02925 | 02925

Globe Trotter 79 Bag

100% Polyester
79 x 39 x 31 cm
400 g/m²

SOL'S Bags

GREY MELANGE

300D Polyester, PVC coating, Lining: 190T Polyester | Large top opening with double slider | Removable front pocket for easy printing | Heavy-duty aluminium telescopic handle | 2 handles with reinforced rubber grips | Side fastening straps | 2 bottom spikes | Reinforcing straps at back and bottom | Tag holder at back | Inside straps to secure clothes | 1 inside zip pocket | Delivery without content / decoration



SOL'S
the fair spirit



LB71000 | 71000

Travel Bag Voyager

100% Polyester
67 x 34 x 33 cm

SOL'S Bags

BLACK GRAPHITE HEATHER GREY
RED

Very large middle zipped compartment | Stiff ultra-resistant and fully-lined bottom | Outside riveted rails at the bottom of bag | Side Nylon carrying handles with comfort grip | Trolley carrying handle which folds away into zipped compartment | Silent casters | 600D Polyester | Delivery without content / decoration



QUADRA



QD904 | QD904

Vessel™ Team Wheelie Bag

100% Polyester
77 x 39 x 34 cm

Quadra

BLACK

600D Micro Ripstop Polyester | Zippered front pocket | Compression straps | Removable adjustable webbing shoulder strap including non-slip pad | Webbing carry handles | Internal mesh pockets | Retractable twin tube locking tow handle | Durable integrated skate wheels | Interior packing straps | Padded hand grip | Covered name card holder | Neoprene padded grab handle | Capacity: 70 litres | Delivery without content / decoration



QUADRA



QD975 | QD975

Tungsten™ Business Traveller

100% Polyester
35 x 55 x 20 cm

Quadra

BLACK/DARK GRAPHITE

Aircraft cabin compatible | Retractable twin tube locking tow handle | Durable integrated skate wheels | Durable base kick plate | Interior packing straps | Laptop compatible up to 15.6" | Padded laptop compartment | Front pocket organiser section | Covered name card holder | Lockable main compartment | Zippered internal mesh pocket | Haul handle | Padded grab handle | 1680D Polyester | Delivery without content / decoration



QUADRA



QD970 | QD970

Tungsten™ Wheelie Travel Bag

100% Polyester
65 x 36 x 33 cm

Quadra

BLACK/DARK GRAPHITE

1680D polyester | Zippered side pocket | Multiple internal pockets | Retractable twin tube locking tow handle | Detachable adjustable shoulder strap with pad | Durable integrated skate wheels | Zippered front pocket | Covered name card holder | Haul handle | Padded handles | Padded hand grip | Capacity: 65 litres | Delivery without content / decoration



BEST SELLER

BagBase



BG23 | BG23

Classic Wheelie Holdall

100% Polyester
75 x 38 x 35 cm

BagBase

BLACK GREY MARL

600D Polyester | Detachable adjustable shoulder strap with pad | Retractable twin tube locking tow handle | Durable integrated skate wheels | Compression straps | Padded hand grip | Zippered pouch pocket | Grab Handle | Lockable main zip | Heavy duty handles | Capacity: 105 litres | Delivery without content / decoration



BEST SELLER

printwear®



NT1130 Cooler Bag Celsius

100% Polypropylene
approx. 20,5 x 13,5 x 17 cm

BLUE	LIGHT BLUE	LIGHT GREEN
PINK	RED	WHITE
YELLOW		

Polypropylene non-woven / ISO foam Polyethylene / Aluminium foil | Insulated zip pocket | Carry handle | Delivery without content/deco



BEST SELLER

printwear®



NT3656 Cooler Bag Innsbruck

Outer: 100% Polypropylene
20 x 12,5 x 13 cm
80 g/m²

BLACK	BLUE	COBALT BLUE
LIGHT GREEN	ORANGE	RED
WHITE		

Cooler bag made of non-woven | Carry handle | Suitable for 6 x 0.33-l cans | Delivery without content/deco



printwear®



NT803 Cooler Bag Freeze, Big

100% Polyester
35,5 x 23 x 22 cm

RED	ROYAL BLUE	WHITE
YELLOW		

210D polyester | Delivery without content/deco



BagBase®



BG960 | BG960 Sublimation Lunch Cooler Bag

100% Polyester
24 x 20 x 7,5 cm

BagBase

BLACK

Microfiber/600D Polyester | PEVA Lining | TearAway label for ease of rebranding | Zippered main compartment | Press-optimised decoration panel | HD sublimation image surface | Fully insulated | Removable insulation panel for easy decoration access | Wipe clean interior | Internal identification label | BPA and Phthalate free | Capacity: approx. 3 litres | Delivery without content / decoration



QUADRA®



QD435 | QD435 Lunch Cooler Bag

100% Polyester
24 x 20 x 8 cm

Quadra

BLACK	CLASSIC PINK	FRENCH NAVY
JUNGLE CAMO	SKY BLUE	

600D Polyester | PEVA Lining | Zippered main compartment | Exterior zippered front pocket for easy decoration | Fully insulated | Wipe clean interior | Internal identification label | BPA and Phthalate free | Capacity: approx. 3 litres | Delivery without content / decoration



printwear®



NT810 Vesper Cooler Bag

100% Polypropylene
27 x 27 x 7 cm

BLACK

Patched pocket outside | Spinbond | Carry handles | Delivery without content/deco

LEISURE- & BUSINESSBAGS (COOLBAGS)



HALFAR
Starke Taschen.



HF15028 | 1815028 **Thermobag Flow**

Polyester
21 x 27 x 10 cm

Halfar

ANTHRACITE	APPLE GREEN	BLACK
CYAN	NAVY	RED
WHITE		

Versatile cooling bag | Large, padded zipped main compartment | Snap closure for various carrying methods | Contents/decorations not included



HALFAR
Starke Taschen.



HF4015 | 1814015 **Lunchbag Solution**

Polyester
25,5 x 16 x 15 cm

Halfar

APPLE GREEN	BLACK	NAVY
RED	WHITE	

Main compartment with 2-way zip | Flat front pouch | Handles | Contents/decorations not included



HALFAR
Starke Taschen.



HF9797 | 1809797 **Cooler Bag Solution**

Polyester
30 x 31 x 15 cm

Halfar

APPLE GREEN	BLACK	FUCHSIA
NAVY	ORANGE	RED
WHITE	YELLOW	

Large main compartment with 2-way Zipper | Suitable for 5 x 1 litre bottles | Flat front pouch | Handles | Length-adjustable shoulder strap | Contents/decorations not included



printwear®



NT7504 **Cooler Bag Exeter**

100% Polyester
28 x 18 x 35 cm

SILVER/BLACK	SILVER/ORANGE
SILVER/RED	SILVER/ROYAL BLUE

420D polyester | Zipper with additional zips | Carry straps | Front compartment | Capacity: 6 x 1,5 litre bottles | Delivery without content/deco

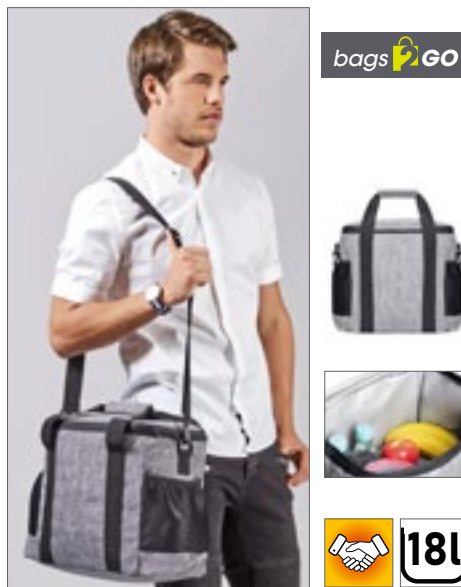

bags2GO



BS15389 | DTG-15389 **Cooler Bag - Alaska**

100% Polyester
30 x 20 x 30 cm

Bags2GO

GREY MELANGE

600D Polyester cooling bag in grey melange | One main compartment with 2-way zip in U-shape | Two side pockets made of black Air Mesh with elastic | Foam insulation | Length-adjustable, detachable wrap-around carry strap | Two carrying straps with hook-and-loop handle | All zips are black and the rubber zip pullers are embossed with the „bags-2GO“ logo | Capacity: approx: 18 litres | Contents/decorations not included



printwear®



NT7521 **Cooler Bag Morello**

36 x 30 x 20 cm

COBALT BLUE	LIGHT BLUE	LIME GREEN
RED	WHITE	YELLOW

Front bag | Detachable shoulder strap | 420D Polyester | Delivery without content/deco



HALFAR
Starke Taschen.



HF2211 | 1812211

Cooler Bag Family

Polyester
37 x 20 x 27 cm

Halfar



Large main compartment with 2-way Zipper | Mesh side-pockets | Insert pouch at the top | Handles | Contents/decorations not included



HALFAR
Starke Taschen.



HF2721 | 1802721

Cooler Bag Sport

Nylon
30 x 24 x 18 cm

Halfar



Large main compartment | Front pocket with two way zipper | Mesh side-pockets | Map compartment on top | Removable shoulder strap | Straps on back for attaching onto bike | 420D Nylon | Contents/decorations not included



BagBase



BG287 | BG287

Recycled Twin Handle Cooler Backpack

100% Polyester
40 x 30 x 14 cm

BagBase



100% Recycled 600D Polyester, PEVA lining | PVC Free | BPA and Phthalate free | Zippered front pocket | Front pocket organiser section | Fully insulated main compartment | Wipe clean interior | Cord zip pullers with reflective detailing | Padded adjustable shoulder straps | Webbing carry handles | TearAway label for ease of rebranding | One Size: 40 x 30 x 14 cm



HALFAR
Starke Taschen.



HF6503 | 1816503

Cooler Backpack Trend

Polyester
30 x 42 x 15 cm

Halfar



Large, modern cooling backpack | Cover flap with 2-way zip around three sides, ideal for filling | Large main compartment | Zippered mesh compartment inside for cold packs | Outside cover zip compartment | Large front pocket with 2-way zip | Padded back | Padded, length-adjustable shoulder straps | Handle | Contents/decorations not included

HOME, HOUSE & PET

08

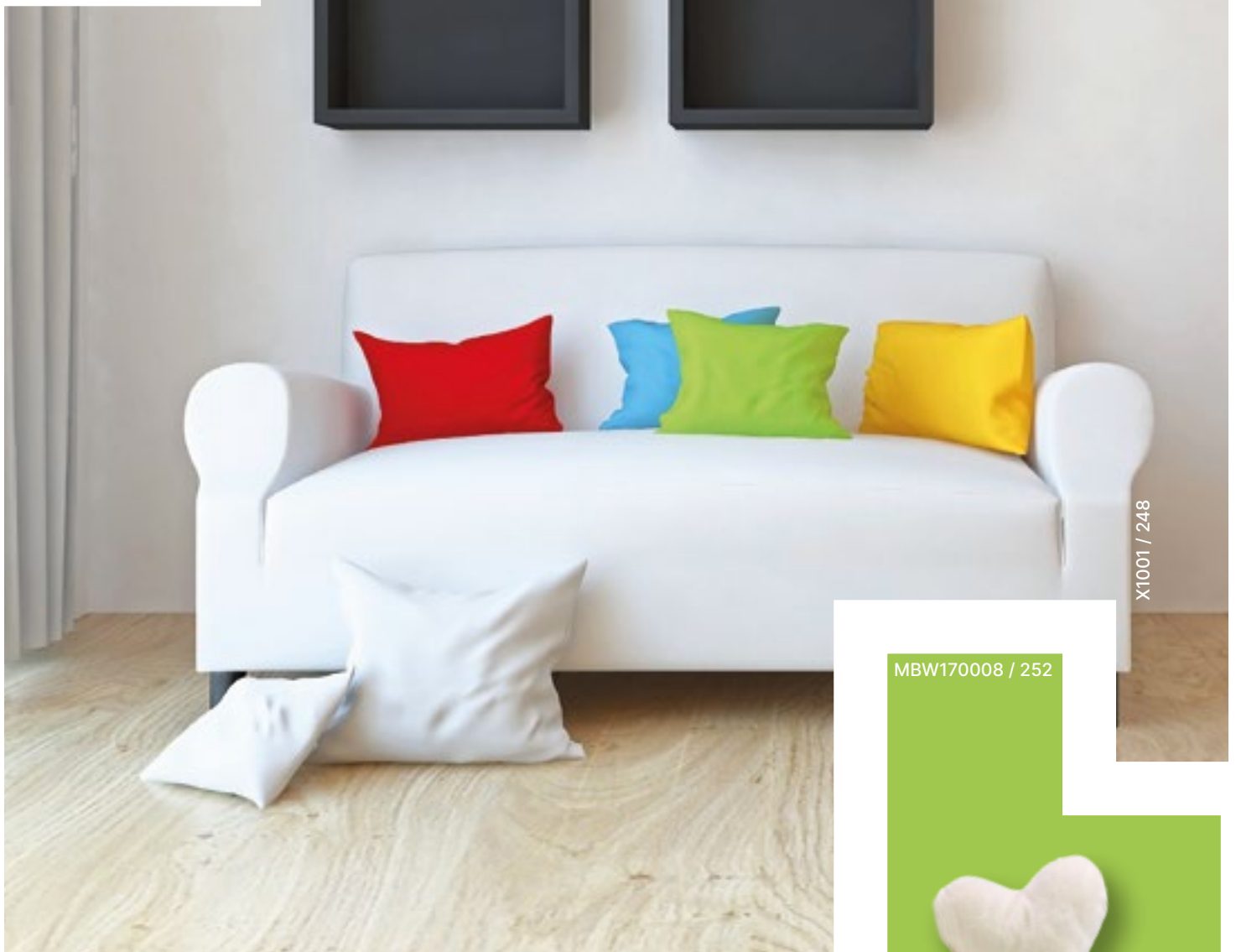

X1001 / 248

MBW170008 / 252



Blankets & Pillows	245-248
Folding chairs & table	249-250
Pet supplies	251-253

Please contact us for more selection.



BEST SELLER

printwear®



NT1560 Basic Picknickplaid

100% Polyester
150 x 120 cm
250 g/m²

BABYBLUE	BLACK	DARK GREY	LIME GREEN
NEW NAVY	ORANGE	PINK	PURPLE
RED	WHITE		

Antipilling Fleece | White: Suitable for sublimation



printwear®



NT507 Picnic Blanket

100% Polyester
180 x 110 cm
240 g/m²

BLACK	BORDEAUX	GREEN	GREY
NAVY BLUE	ORANGE	RED	ROYAL BLUE
YELLOW			

Incl. detachable carrying strap in black nylon | Size rolled ca. 40 x 13 cm | With one-side antipilling coating



JAMES & NICHOLSON



JN1901 | JN1901 Fleece Blanket

100% Polyester
170 x 130 cm
200 g/m²

James+Nicholson

BLACK/LIGHT GREY	BORDEAUX/NATURAL
BROWN/NATURAL	DARK GREEN/NATURAL
GREY/LIGHT GREY	NATURAL/CAMEL
NAVY/NATURAL	ROSE/PURPLE
SOFT GREEN/GREEN	

Fleece blanket with linked edges | Easy-care anti-pill microfleece | Decorative gift pack with sleeve | Dimensions: 130 x 170 cm



JAMES & NICHOLSON



JN1902 | JN1902 Fleece Blanket XXL

100% Polyester
200 x 150 cm
285 g/m²

James+Nicholson

BLACK	DARK GREEN	NAVY
PACIFIC	SILVER (SOLID)	

Extra-large fleece blanket | Easy-care anti-pill microfleece | Decorative gift pack with sleeve | Dimensions: 150 x 200 cm | Versatile for catering and leisure

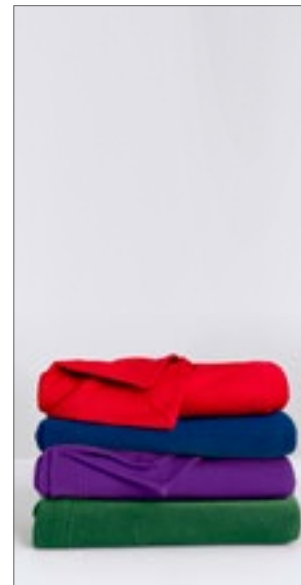

GILDAN

GILDAN DryBlend



G12900 | 12900 DryBlend® Stadium Blanket

50% Cotton / 50% Polyester
127 x 152 cm
305 g/m²

Gildan

BLACK	FOREST GREEN	NAVY
PURPLE	RED	ROYAL
SPORT GREY (HEATHER)		

Classic midweight fabric with DryBlend® technology: delivers moisture-wicking properties | Spun yarn for softer feel and reduced pilling | Hemmed sides all around | Twin-needle stitching | Grey pearlized tear away label | Transitioning to New Grey Razor Tear Away Label



printwear®

NT1761 Fleece Blanket Winchester

100% Polyester
162 x 125 cm

BLUE	DARK GREEN	GREY
LIGHT BLUE	ORANGE	RED

Polyester (fleece) / Nylon | Rollable | Black nylon hand strap, print area approx. 100x40 mm | Contents/decorations not included



SOL'S
the fair spirit

LC88105 Fleece Plaid

100% Polyester
150 x 120 cm

BEIGE	CHARCOAL GREY (SOLID)	FRENCH NAVY
RED		

Fleece plaid



Result
winter
ESSENTIALS

RT39 Polartherm™ Blanket

100% Polyester
175 x 140 cm

BLACK	CAMEL	FOREST
NAVY	ROCOCCO RED	

Luxury feel / Soft to touch | Result™ printed wraparound sleeve | Anti-pilling | Quick drying | Contrast stitched edge for rugged look



printwear®

NT1921 Fleece Picnic Blanket Basic

100% Polyester
30 x 18 x 6 cm

BLACK

Fleece travel rug with nylon carrying handle | Unfolded: +/- 115 cm x 135 cm



printwear®

NT1512 Picnic Blanket

100% Polyester
Blanket size: 150 x 130 cm, Bag size: 33 x 20 x 11 cm

BLACK	GREY	NAVY BLUE
RED	SAND	

Foldable to a bag with carrying handles | Upper side made of anti-pilling-fleece | Bottom side with PVA-coating



printwear®

NT1531 Blanket/Cushion „Smart“

100% Polyester
100 x 70 cm

NAVY BLUE	RED
-----------	-----

With one-side antipilling coating | Hand strap | In practical transportable fleece case | Fleece case with integrated hidden pocket inside | Blanket dimensions 100 x 70 cm, case dimensions 25.5 x 19 cm



printwear®

NT1519 Blanket/Cushion „2 in 1“

100% Polyester
175 x 120 cm

GREY	NAVY BLUE	RED
------	-----------	-----

With one-side antipilling coating | Hand strap | Blanket approx. 175 x 120 cm, cushions approx. 30 x 31 cm



printwear®

NT1511 Microflush Blanket

100% Polyester
180 x 130 cm

BLACK	BORDEAUX	BROWN
GREEN	GREY	NAVY BLUE
RED	ROYAL BLUE	SAND

Microfleece | With ribbon in blanket colour



printwear®

NT4290 Picnic Blanket Extrem

100% Polyester
120 x 155 cm

GREY

Anti-pilling blanket | Sherpa on the inside | Folded and wrapped with matching ribbon



printwear®



NT1521 Flannel Blanket

100% Polyester
200 x 150 cm



Single Polybag



printwear®

NT1524 Knitted Reversible Cover

Knit: 50% Acrylic / 45% Polyester / 5% Polyamide, Sherpa: 100% Polyester
180 x 130 cm



Knitted reversible cover | Sherpa | 180 x 130 cm | Contents/ decorations not included



printwear®

NT1530 Fleece/Coral-Blanket

100% Polyester
180 x 130 cm



Fleece-material (colored side): 160 g/m², coral-material (grey side): 190 g/m² | Decorated with high-quality gift ribbon in blanket color | Individually packed in polybag



printwear®



NT2016 Cushion

100% Polyester
40 x 40 cm



Material cover: 100% polyester, 130 g/m² | Material filling-cushion: cover polypropylen, filling-cushion polyester-Fleece, Filling weight ca. 300 g | zipper on one side | Filling-cushion can be taken out of the cover



printwear®

NT2017 Neckpillow

100% Polyester
30 x 17 cm



Material cover: 100% polyester, 130 g/m² | Material filling-cushion: cover polypropylen, filling-cushion polyester-Fleece, Filling weight ca. 180 g | zipper on one side | Filling-cushion can be taken out of the cover



X802 Pillow Vacuumed

100% Polyester
30 x 50 cm, 40 x 40 cm, 50 x 60 cm



Pillow filling | Vacuum packed | Abt. 200 gram total weight | Non-Woven cover abt. 40 g/m² | Solid polyester filling



X1010 Cotton Cushion Cover

100% Cotton
40 x 40 cm, 50 x 60 cm



Woven in 2/1 Twill | Easy care | Reactive dyed | Washable at 40 degrees | Envelope closure



X981 Pillow Case Sublimation

100% Polyester
40 x 40 cm, 50 x 60 cm



Pillow case, available in two sizes | Not printed, washable at 60°C | Special developed for sublimation printing | 2/1 Twill weave | Decorative cushion cover with flap



X804 Cushion Cover Sublime With Zipper

100% Polyester
30 x 50 cm, 40 x 40 cm



Sublimation cushion cover with zipper | 2/1 Twill | Washable to 60 °C | Special designed for sublimation print

HOME, HOUSE & PET (BLANKETS & PILLOWS)



NEW
COLOUR



X980 | CC4040/CC5050 Pillow Case

65% Polyester / 35% Cotton

40 x 40 cm, 50 x 60 cm

240 g/m²

Link Kitchen Wear

40 x 40 cm, 50 x 60 cm

BABYBLUE	BABYPINK	BLACK	BORDEAUX
RED	WHITE		

40 x 40 cm

BOTTLE GREEN (CA. P. 560)	BROWN (CA. P. 476)	DARK GREY (CA. P. 431)	MOUSE GREY
NATURAL (CA. P. 7499)	NAVY (CA. P. 2766)	ORANGE (CA. P. 1655)	PURPLE (CA. P. 269)
ROYAL (CA. P. 286)	SAND	TERRACOTTA (CA. P. 4840)	YELLOW

Pillow case, available in two sizes | Easy care fabric | Pre-shrunk | Reactive dyed | Not printed, washable at 60 degrees | 2/1 Twill weave | Envelope closure



WM350 | W350 Fairtrade Cotton Canvas Cushion Cover

100% Cotton

30 x 50 cm, 40 x 40 cm, 50 x 50 cm

305 g/m²

Westford Mill

BLACK	LIGHT GREY	NATURAL
-------	------------	---------

Fairtrade-certified cotton | Washed cotton canvas | Self coloured concealed zips

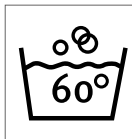

X1001 | CC4040BC / CC3050BC Pillow Case

80% Polyester / 20% Cotton (Olive 40 x 40 cm: 100% Polyester)

30 x 50 cm, 40 x 40 cm

200 g/m²

Link Kitchen Wear

30 x 50 cm, 40 x 40 cm

APPLE (CA. P. 360)	AUBERGINE (CA. P. 5115)	BLACK
BOTTLE GREEN (CA. P. 560)	BROWN (CA. P. 476)	BURGUNDY (CA. P. 216)
DARK GREY (CA. P. 431)	EMERALD (CA. P. 341)	FUCHSIA (CA. P. 219)
KHAKI (CA. P. 7503)	LEMON (CA. P. 127)	LIGHT BLUE (CA. P. 2708)
LIME (CA. P. 382)	MIDBLUE (CA. P. 2718)	NAVY (CA. P. 2766)
OLIVE (CA. P. 378)	ORANGE (CA. P. 1655)	PALE GREY (SILVER) (CA. P. 428)
PINK (CA. P. 1895)	POSTMAN GREY (CA. P. 7545)	PURPLE (CA. P. 269)
RED (CA. P. 200)	ROYAL (CA. P. 286)	SAGE (CA. P. 5497)
STRAWBERRY RED (CA. P. 186)	SUNFLOWER (CA. P. 136C)	TURQUOISE (CA. P. 312)
WHITE		

30 x 50 cm

HOT PINK (CA. P. 241C)

Woven in 2/1 Twill | Hotel closing | Easy care | Reactive dyed | Not printed, washable at 60 degrees | 200 g/m²





DRL01 | DRL01 **Frame Deck Chair**

120 x 58,5 cm

DreamRoots

Size: 120 x 58,5 cm, weight: 4,25 kg | Weight allowance 130 kg | Wooden beech frame | Plastic protections | Riveted frame | 3-position backrest adjustment | Replaceable fabric for the deckchair frame (DRL01KIDS) | Safe ground rounded frame | Durable solid wooden structure with approval | Frame packed in foil | No individual packing in carton



DRF22 | DRF22 **Polyester Seat For Folding Chair**

100% Polyester
135 x 41 cm
220 g/m²

DreamRoots

ARAL 25	BLACK 1	BROWN 22	BURGUNDY 24
CHARCOAL 2	GREY 23	MANGO 40	NAVY 4
ORANGE 8	PALE GREY 3	PINK 14	RED 10
ROYAL 5	WHITE 33	YELLOW 35	

Sizes: 135 x 41 cm, weight: 115 g | 100% waterproof polyester | Material packed in foil | Durable Adventure fabric waterproof | Ideal for sublimation and transfer, it does not shrink while the print is fusing | Fabric is resistant to sunlight



DRL01KIDS | DRL01KIDS **Childrens' Frame Deck Chair**

95 x 46,5 cm

DreamRoots

Size: 95 x 46,5 cm, weight: 3,3 kg | Weight allowance 130 kg | Wooden beech frame | Plastic protections | Riveted frame | 3-position backrest adjustment | Replaceable fabric for the deckchair frame (DRL22KIDS) | Safe ground rounded frame | Durable solid wooden structure with approval | Frame packed in foil | No individual packing in carton



DRF22KIDS | DRF22KIDS **Polyester Seat For Childrens Folding Chair**

100% Polyester
30,5 x 114 cm
220 g/m²

DreamRoots

ARAL 25	BLACK 1	BROWN 22	BURGUNDY 24
CHARCOAL 2	GREY 23	MANGO 40	NAVY 4
ORANGE 8	PALE GREY 3	PINK 14	RED 10
ROYAL 5	WHITE 33	YELLOW 35	

Sizes: 30,5 x 114 cm, weight: 70 g | 100% waterproof polyester | Material packed in foil | Durable Adventure fabric waterproof | Ideal for sublimation and transfer, it does not shrink while the print is fusing | Fabric is resistant to sunlight

HOME, HOUSE & PET (FOLDING CHAIRS & TABLE)



DRF24 | DRF24 **Polyester Seat For Folding Stool**

100% Polyester
32 x 44 cm
220 g/m²

DreamRoots

ARAL 25	BLACK 1	BROWN 22	BURGUNDY 24
CHARCOAL 2	GREY 23	MANGO 40	NAVY 4
ORANGE 8	PALE GREY 3	PINK 14	RED 10
ROYAL 5	WHITE 33	YELLOW 35	

Sizes: 32 x 44 cm, weight: 50 g | 100% waterproof Polyester | Packed in foil | Durable Adventure fabric waterproof | Ideal for sublimation and transfer, it does not shrink while the print is fusing | Fabric is resistant to sunlight

DRL18 | DRL18 **Folding Stool Frame**

50 x 30 x 7 cm

DreamRoots

Size: 50 x 30 x 7 cm, weight: 1,5 kg | Weight allowance 110 kg | Wooden Beech Frame | Riveted Frame | Replaceable fabric for the Stool Frame | Durable solid wooden structure | Frame packed in foil | Cover separately available (DRF24)



DRL09 | DRL09 **Table**

30 x 40 x 35 cm, 48 x 48 x 70 cm

DreamRoots

Pack size: 48 x 48 x 70 cm (84 x 48 cm, weight: 4,1 kg) | Wooden beech frame | Riveted frame | Durable solid wooden structure | Frame packed in foil | Table top plywood for UV printing, screen printing, engraving

DRL16 | DRL16 **Foldable Puzzle Stool**

50 x 35 cm

DreamRoots

Weight: 2,65 kg | Hardwood Plywood | Durable structure | Stool packed in foil | Frame packed in foil | Stool top ready for UV printing, screen printing, engraving



KX104 | KTH100 **Safety Vest For Dogs**

100% Polyester
S, M, L
120 g/m²

Korntex

SIGNAL YELLOW

Korntex® dog safety vest | Highly reflective safety vest | Easy-care polyester material | Size adjustable by Hook and loop fastener on neck and belly | Quick and easy to put on | For small and medium-sized dogs | Size S Neck circumference approx. 45 cm / Belly circumference approx. 40 cm | Size M Neck circumference approx. 50 cm / Belly circumference approx. 52 cm | Size L Neck circumference approx. 62 cm / Belly circumference approx. 65 cm | Equipped with EAN barcode | Individually packed in a polyethylene bag | The manufacturer guarantees the reflective properties according to EN standard for 25 washing cycles up to 40°C



printwear®



NT2014 **Dog Blanket**

100% Polyester
40 x 100 cm
270 g/m²

BEIGE

Dog blanket | 40 x 100 cm | With sown-on bag and embroidered bone design



printwear®



NT2015 **Dog Mat**

100% Polyester
50 x 70 cm
200 g/m²

BEIGE

Dog mat | 50 x 70 cm

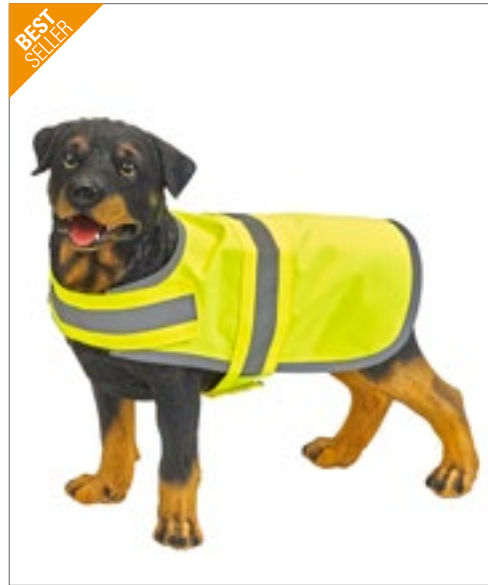

BEST SELLER

YOKO HI-VIS



YK15 | HVDW15 **Hi-Vis Dog's Vest**

100% Polyester
S, M, L
420 g/m²

YOKO

DARK DENIM	DENIM	FLUORESCENT PINK	GOLD
HI-VIS ORANGE	HI-VIS YELLOW	PARAMEDIC GREEN	RED
ROYAL BLUE	SILVER	WASHED DENIM	

Ideal to keep your dog safe and visible all the time | Strong tear and release velcro fastening under the neck and body | Both reflective band and border offer extra visibility | Large decoration area to have the dog's name, club logo etc on | The manufacturer guarantee the reflective properties according to EN standard for 25 wash cycles!



NEW

mbw®



MBW170008 | M170008 **MiniFeet® Dog Toy Bone With Squeak Function**

100% Polyester, Inner: Polyvinyl chloride
22 x 12,5 x 3 cm (Length x Width x Height)

Mbw



NEW

mbw®



MBW170009 | M170009 **MiniFeet® Dog Toy Bone With Crackle Function**

100% Polyester, Inner: Polyvinyl chloride
22 x 12,5 x 3 cm (Length x Width x Height)

Mbw

CREME

Material: polyester; Filling: polyester; Inside: PVC | Squeak function | EN 71

BROWN

Material: polyester, Filling: polyester fibres, Inside: PVC film | Crackle function | EN 71



NEW

mbw®



MBW170006 | M170006 **MiniFeet® Dog Toy Chicken**

100% Polyester, Inner: Polyvinyl chloride
20 x 15 x 9,5 cm (Length x Width x Height)

Mbw



NEW

mbw®



MBW170030 | M170030 **MiniFeet® Dog Toy Owl**

100% Polyester, Inner: Polyvinyl chloride
27,5 x 23,5 x 5 cm (Length x Width x Height)

Mbw

BROWN

Material: polyester; Filling: polyester fibres; Inside: PVC film | Crackle function | EN 71

BLUE

Material: polyester; Inside: PVC film | With details made of jute | With dot elements | Crackle function | With loops for fixing to your keys | EN 71



NEW
MBW170032 **MiniFeet® Dog Toy Monster**

100% Polyester, Inner: Polyvinyl chloride
28 x 25,5 x 5,5 cm (Length x Width x Height)

PINK

Material: polyester, Inside: PVC film | With details made of jute | With node elements | Crackle function | With loops for fixing to your keys | EN 71



NEW
MBW170031 **MiniFeet® Dog Toy Ghost**

100% Polyester, Inner: Polyvinyl chloride
28,5 x 14 x 5 cm (Length x Width x Height)

GREEN

Material: polyester, Inside: PVC film | With details made of jute | With node elements | Crackle function | With loops for fixing to your keys | EN 71



NEW
MBW170020 **MiniFeet® Dog Toy Knotted Animal Donkey**

100% Polyester
11 x 17 x 8 cm (Length x Width x Height)

GREY

Robust | Proven quality | Suitable for large and small dogs | Also ensures oral hygiene and keeps your dog's breath fresh. Chewing increases salivation and contributes towards a healthy dog's mouth. | EN 71



NEW
MBW170021 **MiniFeet® Dog Toy Knotted Animal Rabbit**

100% Polyester
10,5 x 8 x 12,5 cm (Length x Width x Height)

PINK

Robust | Tested quality | Suitable for large and small dogs | Also ensures mouth hygiene and keeps your dog's breath fresh. Chewing increases salivation and contributes towards a healthy dog's mouth. | EN 71



NEW
MBW170022 **MiniFeet® Dog Toy Knotted Animal Elephant**

100% Polyester
12,5 x 16 x 7 cm (Length x Width x Height)

BLUE

Robust | Tested quality | Suitable for large and small dogs | Also ensures mouth hygiene and keeps your dog's breath fresh. Chewing increases salivation and contributes towards a healthy dog's mouth. | EN 71



NEW
MBW170023 **MiniFeet® Dog Toy Knotted Animal Wild Boar**

100% Polyester
10 x 13,5 x 8 cm (Length x Width x Height)

RED

Robust | Tested quality | Suitable for large and small dogs | Also ensures mouth hygiene and keeps your dog's breath fresh. Chewing increases salivation and contributes towards a healthy dog's mouth. | EN 71



NEW
MBW170040 **MiniFeet® Dog Toy Recycle Beaver**

100% Polyester
56 x 20 x 7 cm (Length x Width x Height)

BROWN

Made from 100% used and recycled PET bottles | Embroidered eyes and nose | Climate-neutral | Sustainability | EN 71 | Suitable for medium-sized and large dogs



NEW
MBW170041 **MiniFeet® Dog Toy Recycle Raccoon**

100% Polyester
59 x 21 x 7 cm (Length x Width x Height)

GREY

Made from 100% used and recycled PET bottles | Embroidered eyes and nose | Climate neutral | Sustainability | EN 71 | Suitable for medium-sized and large dogs



NEW
MBW170042 **MiniFeet® Dog Toy Recycle Fox**

100% Polyester
59 x 19 x 7 cm (Length x Width x Height)

BEIGE

Made from 100% used and recycled PET bottles | Embroidered eyes and nose | Climate neutral | Sustainability | EN 71 | Suitable for medium-sized and large dogs

TERRY TOWELLING

09



L03095 / 260

FT100BN / 269



Towels & Co.

255-279

Bathrobes

280-285

Please contact us for more selection.

**BEST
SELLER**



L903 | 89200 **Guest Towel Island 30**

100% Cotton
30 x 50 cm
400 g/m²

SOL'S

BLACK	BOTTLE GREEN	DARK GREY (SOLID)	FRENCH NAVY
LEMON	LIME	ORANGE	RED
ROPE	ROYAL BLUE	TURQUOISE	WHITE

Guest Towel | 1 smooth strip for personalisation | Strip height 5 cm | Hanger loop sideways



L890 | 89000 **Hand Towel Island 50**

100% Cotton
50 x 100 cm
400 g/m²

SOL'S

BLACK	BOTTLE GREEN	DARK GREY (SOLID)	FRENCH NAVY
LEMON	LIME	ORANGE	RED
ROPE	ROYAL BLUE	TURQUOISE	WHITE

Hand Towel | 1 smooth strip for personalisation | Strip height 8 cm | Hanger loop sideways



L891 | 89001 **Bath Towel Island 70**

100% Cotton
70 x 140 cm
400 g/m²

SOL'S

BLACK	BOTTLE GREEN	DARK GREY (SOLID)	FRENCH NAVY
LEMON	LIME	ORANGE	RED
ROPE	ROYAL BLUE	TURQUOISE	WHITE

Bath Towel | 1 smooth strip for personalisation | Strip height 8 cm | Hanger loop sideways



L892 | 89002 **Bath Sheet Island 100**

100% Cotton
100 x 150 cm
400 g/m²

SOL'S

BLACK	BOTTLE GREEN	DARK GREY (SOLID)	FRENCH NAVY
LEMON	LIME	ORANGE	RED
ROPE	ROYAL BLUE	TURQUOISE	WHITE

Bath Sheet | 1 smooth strip for personalisation | Strip height 8 cm | Hanger loop sideways

TERRY TOWELLING (TOWELS & CO.)



XF250W | 116062 **New Generation Wash Glove**

100% Cotton
22 x 16 cm
480 g/m² Vossen

ANTHRAZIT	DARK GREY	DARKBLUE
MEADOWGREEN	RUBY	WHITE

Supersoft cotton due to low twist yarn | Suitable for tumble-drying | Small hem | Hanger loop in the middle on the small side | 60°C Wash | Pastel: Meadow Green | Intensive: Anthracite, Dark Grey, Dark Blue, Ruby

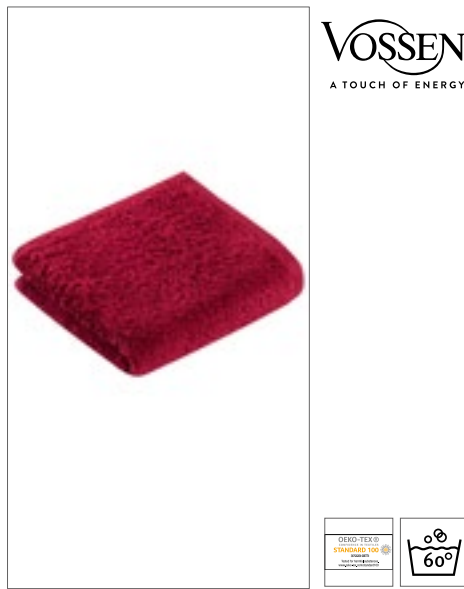

XF250G | 116063 **New Generation Guest Towel**

100% Cotton
30 x 50 cm
480 g/m² Vossen

ANTHRAZIT	DARK GREY	DARKBLUE
MEADOWGREEN	RUBY	WHITE

Supersoft cotton due to low twist yarn | Suitable for tumble-drying | Small hem | Hanger loop in the middle on the small side | 60°C Wash | Pastel: Meadow Green | Intensive: Anthracite, Dark Grey, Dark Blue, Ruby



XF250H | 116064 **New Generation Hand Towel**

100% Cotton
50 x 100 cm
480 g/m² Vossen

ANTHRAZIT	DARK GREY	DARKBLUE
MEADOWGREEN	RUBY	WHITE

Supersoft cotton due to low twist yarn | Suitable for tumble-drying | Small hem | Hanger loop in the middle on the small side | 60°C Wash | Pastel: Meadow Green | Intensive: Anthracite, Dark Grey, Dark Blue, Ruby



XF250D | 116065 **New Generation Bath Towel**

100% Cotton
67 x 140 cm
480 g/m² Vossen

ANTHRAZIT	DARK GREY	DARKBLUE
MEADOWGREEN	RUBY	WHITE

Supersoft cotton due to low twist yarn | Suitable for tumble-drying | Small hem | Hanger loop in the middle on the small side | 60°C Wash | Pastel: Meadow Green | Intensive: Anthracite, Dark Grey, Dark Blue, Ruby



XF250B | 116066 **New Generation Bath Sheet**

100% Cotton
100 x 150 cm
480 g/m² Vossen

ANTHRAZIT	DARK GREY	DARKBLUE
MEADOWGREEN	RUBY	WHITE

Supersoft cotton due to low twist yarn | Suitable for tumble-drying | Small hem | Hanger loop in the middle on the small side | 60°C Wash | Pastel: meadow green | Vibrant: anthracite, dark grey, dark blue, ruby



XF250BT | 117049 **New Generation Sauna Towel**

100% Cotton
80 x 200 cm
480 g/m² Vossen

ANTHRAZIT	DARKBLUE	RUBY
WHITE		

Supersoft cotton due to low twist yarn | Suitable for tumble-drying | Small hem | Hanger loop in the middle on the small side | 60°C Wash | Vibrant: anthracite, dark blue, ruby



VOSSEN
A TOUCH OF ENERGY



XF501 | 116067

New Generation Shower Mat

100% Cotton
50 x 70 cm
815 g/m²

Vossen

ANTHRACIT	DARK GREY	DARKBLUE
MEADOWGREEN	RUBY	WHITE

Durable terry fabric | Suitable for tumble-drying | 60°C Wash | Pastel: Meadow Green | Intensive: Anthracite, Dark Grey, Dark Blue, Ruby



TOWEL CITY



TC43 | TC043

Classic Hand Towel

100% Cotton
50 x 90 cm
400 g/m²

Towel City

NAVY	WHITE
------	-------

Classic, durable hand towel in soft 100% ring-spun cotton terry | Herringbone border detailing | 2 borders on front and back 2.5 cm | Hanger loop in the middle on the small side

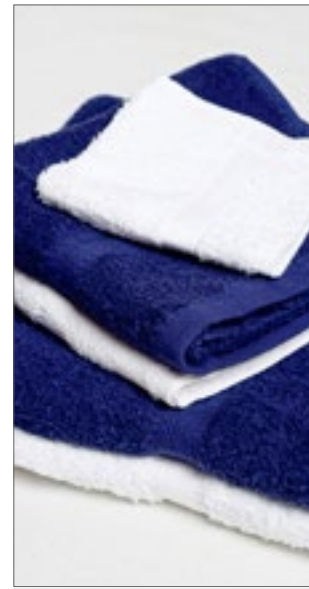

TOWEL CITY



TC44 | TC044

Classic Bath Towel

100% Cotton
70 x 130 cm
400 g/m²

Towel City

NAVY	WHITE
------	-------

Classic, durable bath towel in 100% ring-spun cotton terry | Herringbone border detailing | 2 borders front and back 3 cm | Hanger loop in the middle on the small side



towel2



TW100G | 69UA-7091X-6001

Guest Towel

60% Cotton / 40% Viscose
30 x 50 cm
450 g/m²

Towel2

DENIM

Collection of end-of-life jeans | Old textiles shredded and spun into new yarns | Towel made out of 40% recycled yarn | Just as soft and absorbent as a regular towel | More environmental friendly



towel2



TW100H | 69UA-7091X-0001

Hand Towel

60% Cotton / 40% Viscose
50 x 100 cm
450 g/m²

Towel2

DENIM

Collection of end-of-life jeans | Old textiles shredded and spun into new yarns | Towel made out of 40% recycled yarn | Just as soft and absorbent as a regular towel | More environmental friendly



towel2



TW100D | 69UA-7091X-4001

Shower Towel

60% Cotton / 40% Viscose
70 x 140 cm
450 g/m²

Towel2

DENIM

Collection of end-of-life jeans | Old textiles shredded and spun into new yarns | Towel made out of 40% recycled yarn | Just as soft and absorbent as a regular towel | More environmental friendly

TERRY TOWELLING (TOWELS & CO.)



MB440 | MB440 **Flannel**
100% Cotton
15 x 21 cm
420 g/m² Myrtle beach

ACID YELLOW	BLACK	COBALT
DARK GREEN	FUCHSIA	GRAPHITE
GRENADINE	MID GREY	NAVY
ORIENT RED	RED	ROYAL
SILVER	WHITE	YELLOW

Flannel in soft cotton terry made of combed, ring-spun organic cotton | Pleasantly soft cotton terry | 420 g/m² | 15 x 21 cm | Border: 4 cm



MB441 | MB441 **Guest Towel**
100% Cotton
30 x 50 cm
420 g/m² Myrtle beach

ACID YELLOW	BLACK	COBALT
DARK GREEN	FUCHSIA	GRAPHITE
GRENADINE	MID GREY	NAVY
ORIENT RED	RED	ROYAL
SILVER	WHITE	YELLOW

Flannel in soft cotton terry made of combed, ring-spun organic cotton | Pleasantly soft cotton terry | 420 g/m² | 30 x 50 cm | Border: 4 cm

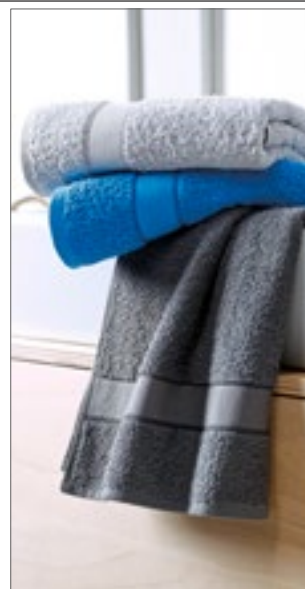

MB442 | MB442 **Hand Towel**
100% Cotton
50 x 100 cm
420 g/m² Myrtle beach

ACID YELLOW	BLACK	COBALT
DARK GREEN	FUCHSIA	GRAPHITE
GRENADINE	MID GREY	NAVY
ORIENT RED	RED	ROYAL
SILVER	WHITE	YELLOW

Flannel in soft cotton terry made of combed, ring-spun organic cotton | Pleasantly soft cotton terry | 420 g/m² | 50 x 100 cm | Border: 4.5 cm

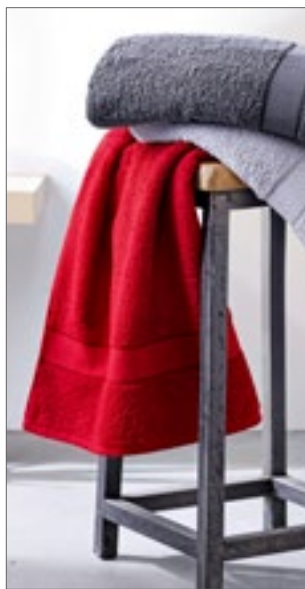

MB443 | MB443 **Bath Towel**
100% Cotton
70 x 140 cm
420 g/m² Myrtle beach

ACID YELLOW	BLACK	COBALT
DARK GREEN	FUCHSIA	GRAPHITE
GRENADINE	MID GREY	NAVY
ORIENT RED	RED	ROYAL
SILVER	WHITE	YELLOW

Flannel in soft cotton terry made of combed, ring-spun organic cotton | Pleasantly soft cotton terry | 420 g/m² | 70 x 140 cm | Border: 4.8 cm

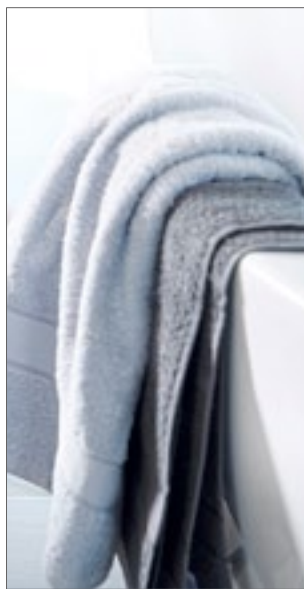

MB444 | MB444 **Sauna Sheet**
100% Cotton
70 x 180 cm
420 g/m² Myrtle beach

ACID YELLOW	BLACK	COBALT
DARK GREEN	FUCHSIA	GRAPHITE
GRENADINE	MID GREY	NAVY
ORIENT RED	RED	ROYAL
SILVER	WHITE	YELLOW

Flannel in soft cotton terry made of combed, ring-spun organic cotton | Pleasantly soft cotton terry | 420 g/m² | 70 x 180 cm | Border: 5 cm

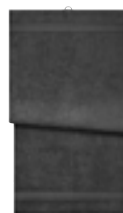
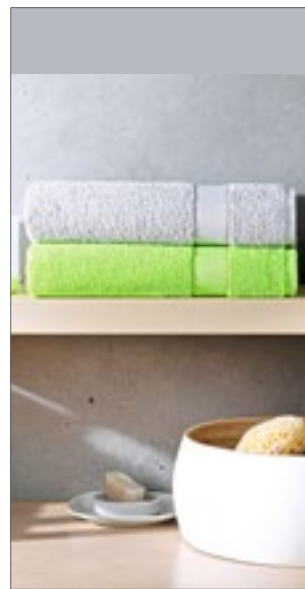

MB445 | MB445 **Bath Sheet**
100% Cotton
100 x 150 cm
420 g/m² Myrtle beach

ACID YELLOW	BLACK	COBALT
DARK GREEN	FUCHSIA	GRAPHITE
GRENADINE	MID GREY	NAVY
ORIENT RED	RED	ROYAL
SILVER	WHITE	YELLOW

Flannel in soft cotton terry made of combed, ring-spun organic cotton | Pleasantly soft cotton terry | 420 g/m² | 100 x 150 cm | Border: 5 cm



THE ONE
TOWELLING



DEKO-TEX®
STANDARD 100
by OEKO-TEX

TH1080 | T1-WASH **Classic Washcloth**

100% Cotton
16 x 21 cm
500 g/m²

The One Towelling®

ANTHRACITE	AQUA AZURE	BLACK
BROWN	BURGUNDY	DARK GREEN
DENIM FADED	GREEN	HONEY YELLOW
IVORY CREAM	LAVENDER	LIGHT BLUE
LIGHT GREY	LIGHT PINK	LIME GREEN
MAGENTA	MINT	NAVY BLUE
OLIVE GREEN	ORANGE	PETROL
PLUM	PURPLE	RED
ROYAL BLUE	SALMON	SILVER GREY
TAUPE	TERRA SPICE	TURQUOISE
WHITE	YELLOW	

Combed cotton (terry) | Very soft | High absorption | Finished with a luxurious trim and a hem with a striped pattern | Convenient hanging loop at the end of the washcloth | Colored washable up to 60°, white washable up to 90°



THE ONE
TOWELLING



DEKO-TEX®
STANDARD 100
by OEKO-TEX

TH1020 | T1-30 **Classic Guest Towel**

100% Cotton
30 x 50 cm
500 g/m²

The One Towelling®

ANTHRACITE	AQUA AZURE	BLACK
BROWN	BURGUNDY	DARK GREEN
DENIM FADED	GREEN	HONEY YELLOW
IVORY CREAM	LAVENDER	LIGHT BLUE
LIGHT GREY	LIGHT PINK	LIME GREEN
MAGENTA	MINT	NAVY BLUE
OLIVE GREEN	ORANGE	PETROL
PLUM	PURPLE	RED
ROYAL BLUE	SALMON	SILVER GREY
TAUPE	TERRA SPICE	TURQUOISE
WHITE	YELLOW	

Combed cotton (terry) | Very soft | High absorption | Finished with a luxurious trim and a hem with a striped pattern | Convenient hanging loop at the end of the towel | Colored washable up to 60°, white washable up to 90°



THE ONE
TOWELLING



DEKO-TEX®
STANDARD 100
by OEKO-TEX

TH1050 | T1-50 **Classic Towel**

100% Cotton
50 x 100 cm
450 g/m²

The One Towelling®

ANTHRACITE	AQUA AZURE	BLACK
BROWN	DENIM FADED	GREEN
HONEY YELLOW	IVORY CREAM	LAVENDER
LIGHT BLUE	LIGHT GREY	LIGHT PINK
LIME GREEN	MAGENTA	MINT
NAVY BLUE	OLIVE GREEN	ORANGE
PETROL	PLUM	PURPLE
RED	ROYAL BLUE	SALMON
TAUPE	TURQUOISE	WHITE
YELLOW		

Combed cotton (terry) | Very soft | High absorption | Finished with a luxurious trim and a hem with a striped pattern | Convenient hanging loop at the end of the towel | Colored washable up to 60°, white washable up to 90°



THE ONE
TOWELLING



DEKO-TEX®
STANDARD 100
by OEKO-TEX

TH1070 | T1-70 **Classic Bath Towel**

100% Cotton
70 x 140 cm
450 g/m²

The One Towelling®

ANTHRACITE	AQUA AZURE	BLACK
BROWN	DENIM FADED	GREEN
HONEY YELLOW	IVORY CREAM	LAVENDER
LIGHT BLUE	LIGHT GREY	LIGHT PINK
LIME GREEN	MAGENTA	MINT
NAVY BLUE	OLIVE GREEN	ORANGE
PETROL	PLUM	PURPLE
RED	ROYAL BLUE	SALMON
TAUPE	TURQUOISE	WHITE
YELLOW		

Combed cotton (terry) | Very soft | High absorption | Finished with a luxurious trim and a hem with a striped pattern | Convenient hanging loop at the end of the towel | Colored washable up to 60°, white washable up to 90°



THE ONE
TOWELLING



DEKO-TEX®
STANDARD 100
by OEKO-TEX

TH1000 | T1-100 **Classic Beach Towel**

100% Cotton
100 x 180 cm
450 g/m²

The One Towelling®

ANTHRACITE	AQUA AZURE	BLACK
BROWN	DENIM FADED	GREEN
HONEY YELLOW	IVORY CREAM	LAVENDER
LIGHT BLUE	LIGHT GREY	LIGHT PINK
LIME GREEN	MAGENTA	MINT
NAVY BLUE	OLIVE GREEN	ORANGE
PETROL	PLUM	PURPLE
RED	ROYAL BLUE	SALMON
TAUPE	TURQUOISE	WHITE
YELLOW		

Combed cotton (terry) | Very soft | High absorption | Finished with a luxurious trim and a hem with a striped pattern | Convenient hanging loop at the end of the towel | Colored washable up to 60°, white washable up to 90°



THE ONE
TOWELLING



DEKO-TEX®
STANDARD 100
by OEKO-TEX

TH1010 | T1-210 **Super Size Towel**

100% Cotton
100 x 210 cm
450 g/m²

The One Towelling®

ANTHRACITE	AQUA AZURE	BLACK
LIGHT GREY	NAVY BLUE	RED
ROYAL BLUE	WHITE	

Combed cotton (terry) | Very soft | High absorption | Convenient hanging loop at the end of the towel | Extremely large size | Colored washable up to 60°, white washable up to 90°

TERRY TOWELLING (TOWELS & CO.)



L897 | 89007 **Hand Towel Bayside 50**

100% Cotton
50 x 100 cm
500 g/m² SOL'S

DARK GREY (SOLID)	FRENCH NAVY	RED
WHITE		

Hand towel | 1 smooth strip for personalisation | Strip height 8 cm | Hanger loop sideways



L898 | 89008 **Bath Towel Bayside 70**

100% Cotton
70 x 140 cm
500 g/m² SOL'S

DARK GREY (SOLID)	FRENCH NAVY	RED
WHITE		

Bath towel | 1 smooth strip for personalisation | Strip height 8 cm | Hanger loop sideways



L899 | 89009 **Bath Sheet Bayside 100**

100% Cotton
100 x 150 cm
500 g/m² SOL'S

DARK GREY (SOLID)	FRENCH NAVY	RED
WHITE		

Bath towel | 1 smooth strip for personalisation | Strip height 8 cm | Hanger loop sideways



L03095 | 03095 **Hand Towel Peninsula 50**

100% Cotton
50 x 100 cm
550 g/m² SOL'S

CREAMY BLUE	CREAMY PINK	DARK GREY (SOLID)
FRENCH NAVY	NATURAL	PURE GREY
WHITE		

100% combed cotton | Soft and fluffy French terry towelling | 2-thread loops for better absorbency | 6 cm smooth strip for customisation | Hanging loop | 50 x 100 cm

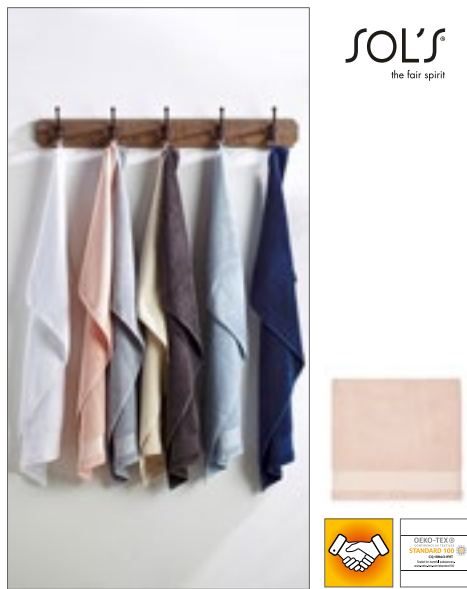

L03096 | 03096 **Bath Towel Peninsula 70**

100% Cotton
70 x 140 cm
550 g/m² SOL'S

CREAMY BLUE	CREAMY PINK	DARK GREY (SOLID)
FRENCH NAVY	NATURAL	PURE GREY
WHITE		

100% combed cotton | Soft and fluffy French terry towelling | 2-thread loops for better absorbency | 6 cm smooth strip for customisation | Hanging loop | 70 x 140 cm



L03097 | 03097 **Bath Sheet Peninsula 100**

100% Cotton
100 x 150 cm
550 g/m² SOL'S

CREAMY BLUE	CREAMY PINK	DARK GREY (SOLID)
FRENCH NAVY	NATURAL	PURE GREY
WHITE		

100% combed cotton | Soft and fluffy French terry towelling | 2-thread loops for better absorbency | 6 cm smooth strip for customisation | Hanging loop | 100 x 150 cm



AR033 | 1.5 **Washcloth**
100% Cotton
16 x 22 cm
500 g/m² A&R

ANTHRACITE GREY	AQUA BLUE	AUBERGINE
BLACK	BRIGHT ORANGE	BRIGHT YELLOW
CHOCOLATE BROWN	DARK GREEN	FIRE RED
FRENCH NAVY	GRAPHITE	IVORY
LIGHT BLUE	LIGHT PINK	LIGHT PURPLE
LIME GREEN	PINK	PURPLE
SAND	TRUE BLUE	WHITE

Fluffy and soft washcloth | Diagonal satin border stripe | 2 Border 1,5 cm | Fluffy and soft Washcloth | Pastel: Ivory, White, Light Pink, Light Blue | Medium: Aqua Blue, Bright Yellow, Lime Green, Pink, Sand, Light Purple | Dark: Black, Chocolate Brown, French Navy, Aubergine, Graphite, Bright Orange, Anthracite Grey, Fire Red, Dark Green, True Blue, Purple | Pastel and medium colours washable at 60°C, dark colours washable at 40°C



AR032 | 2.5 **Facetowel**
100% Cotton
30 x 30 cm
500 g/m² A&R

ANTHRACITE GREY	AQUA BLUE	BLACK
BRIGHT ORANGE	BRIGHT YELLOW	CHOCOLATE BROWN
DARK GREEN	FIRE RED	FRENCH NAVY
GRAPHITE	IVORY	LIGHT BLUE
LIGHT GREY	LIGHT PINK	LIGHT PURPLE
LIME GREEN	PINK	PURPLE
SAND	TRUE BLUE	WHITE

Small Guest Towel in a 500 g/m² quality made from a very soft combed cotton | Durable and absorbent | Made in solid colors | Made of Turkish cotton | Pastel: Ivory, White, Light Grey, Light Pink, Light Blue | Medium: Aqua Blue, Bright Yellow, Lime Green, Pink, Sand, Light Purple | Dark: Black, Chocolate Brown, French Navy, Aubergine, Graphite, Bright Orange, Anthracite Grey, Fire Red, Dark Green, True Blue, Purple | Pastel and medium colours washable at 60°C, dark colours washable at 40°C



AR034 | 5.5 **Guest Towel**
100% Cotton
30 x 50 cm
500 g/m² A&R

ANTHRACITE GREY	AQUA BLUE	ARMY GREEN
AUBERGINE	BLACK	BRIGHT ORANGE
BRIGHT YELLOW	CINNAMON	DARK GREEN
DEEP BLUE	DEEP RED	FIRE RED
FRENCH NAVY	GRAPHITE	IVORY
JEANS BLUE	LIGHT BLUE	LIGHT GREY
LIGHT PINK	LIGHT PURPLE	LIME GREEN
MUSTARD	PINK	PURPLE
SAND	TERRA	TRUE BLUE
WHITE		

With diagonal satin border stripe | 2 Border 1,5 cm | Very good drying properties | Soft Guest Towel | Pastel: Ivory, White, Light Pink, Light Blue | Medium: Aqua Blue, Bright Yellow, Lime Green, Pink, Sand, Light Purple | Dark: Black, Chocolate Brown, French Navy, Aubergine, Graphite, Bright Orange, Anthracite Grey, Fire Red, Dark Green, True Blue, Purple | Pastel and medium colours washable at 60°C, dark colours washable at 40°C



AR035 | 3.5 **Fashion Hand Towel**
100% Cotton
50 x 100 cm
500 g/m² A&R

ANTHRACITE GREY	AQUA BLUE	ARMY GREEN
BLACK	BRIGHT ORANGE	BRIGHT YELLOW
CHOCOLATE BROWN	CINNAMON	DARK GREEN
DEEP BLUE	DEEP RED	FIRE RED
FRENCH NAVY	GRAPHITE	IVORY
JEANS BLUE	LIGHT BLUE	LIGHT GREY
LIGHT PINK	LIGHT PURPLE	LIME GREEN
MUSTARD	PINK	PURPLE
SAND	TERRA	TRUE BLUE
WHITE		

Tight weaving | Ideal for finishing | 2 Border 1,5 cm | Pastel: Ivory, White, Light Pink, Light Blue | Medium: Aqua Blue, Bright Yellow, Lime Green, Pink, Sand, Light Purple | Dark: Black, Chocolate Brown, French Navy, Aubergine, Graphite, Bright Orange, Anthracite Grey, Fire Red, Dark Green, True Blue, Purple | Pastel and medium colours washable at 60°C, dark colours washable at 40°C



AR036 | 4.5 **Bath Towel**
100% Cotton
70 x 140 cm
500 g/m² A&R

ANTHRACITE GREY	AQUA BLUE	ARMY GREEN
BLACK	BRIGHT ORANGE	BRIGHT YELLOW
CHOCOLATE BROWN	CINNAMON	DARK GREEN
DEEP BLUE	DEEP RED	FIRE RED
FRENCH NAVY	GRAPHITE	IVORY
JEANS BLUE	LIGHT BLUE	LIGHT GREY
LIGHT PINK	LIGHT PURPLE	LIME GREEN
MUSTARD	PINK	PURPLE
SAND	TERRA	TRUE BLUE
WHITE		

With diagonal satin border stripe | 2 Border 1,5 cm | Very good drying properties | Soft Bath Towel | Pastel: Ivory, White, Light Pink, Light Blue | Medium: Aqua Blue, Bright Yellow, Lime Green, Pink, Sand, Light Purple | Dark: Black, Chocolate Brown, French Navy, Aubergine, Graphite, Bright Orange, Anthracite Grey, Fire Red, Dark Green, True Blue, Purple | Pastel and medium colours washable at 60°C, dark colours washable at 40°C



AR037 | 6.5 **Beach Towel**
100% Cotton
100 x 180 cm
500 g/m² A&R

ANTHRACITE GREY	AQUA BLUE	ARMY GREEN
AUBERGINE	BLACK	BRIGHT ORANGE
BRIGHT YELLOW	CHOCOLATE BROWN	CINNAMON
DARK GREEN	DEEP BLUE	DEEP RED
FIRE RED	FRENCH NAVY	GRAPHITE
IVORY	JEANS BLUE	LIGHT BLUE
LIGHT GREY	LIGHT PINK	LIGHT PURPLE
LIME GREEN	MUSTARD	PINK
PURPLE	SAND	TERRA
TRUE BLUE	WHITE	

With diagonal satin border stripe | 2 Border 1,5 cm | Very good drying properties | Pastel: Ivory, White, Light Pink, Light Blue | Medium: Aqua Blue, Bright Yellow, Lime Green, Pink, Sand, Light Purple | Dark: Black, Chocolate Brown, French Navy, Aubergine, Graphite, Bright Orange, Anthracite Grey, Fire Red, Dark Green, True Blue, Purple | Pastel and medium colours washable at 60°C, dark colours washable at 40°C

TERRY TOWELLING (TOWELS & CO.)



AR038 | 75 **Big Towel**

100% Cotton
100 x 210 cm
450 g/m² A&R

ANTHRACITE GREY	AQUA BLUE	ARMY GREEN
AUBERGINE	BLACK	BRIGHT ORANGE
BRIGHT YELLOW	CINNAMON	DARK GREEN
DEEP BLUE	DEEP RED	FIRE RED
FRENCH NAVY	GRAPHITE	IVORY
JEANS BLUE	LIGHT BLUE	LIGHT GREY
LIGHT PINK	LIGHT PURPLE	LIME GREEN
MUSTARD	PINK	PURPLE
SAND	TERRA	TRUE BLUE
WHITE		

With diagonal satin border stripe | 2 Border 1,5 cm | Very good drying properties | Pastel: Ivory, Light Pink, White | Medium: Aqua Blue, Lime Green, Pink, Sand, Light Purple | Dark: Black, French Navy, Anthracite Grey, Chocolate Brown, Graphite, Purple | Pastel and medium colours washable at 60°C, dark colours washable at 40°C



AR019 | AR019 **Bath Mat**

100% Cotton
50 x 80 cm
1000 g/m² A&R

ANTHRACITE GREY	AQUA BLUE	ARMY GREEN
BLACK	CINNAMON	DARK GREEN
DEEP BLUE	DEEP RED	FIRE RED
FRENCH NAVY	GRAPHITE	JEANS BLUE
LIGHT GREY	MUSTARD	PETROL
SAND	TERRA	TRUE BLUE
WHITE		

Bath mat | Made of Turkish cotton

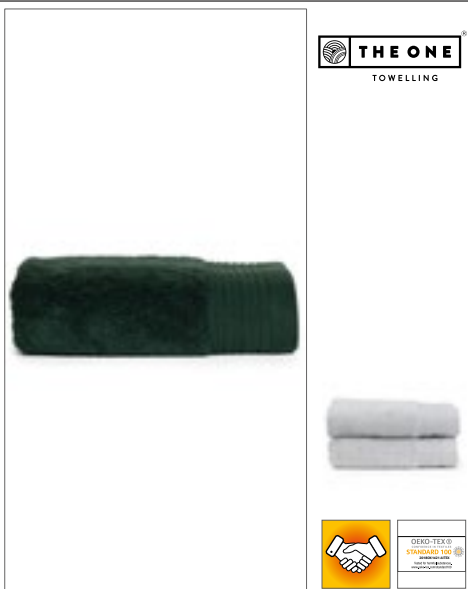

TH1150 | T1-DELUXE50 **Deluxe Towel 50**

100% Cotton
50 x 100 cm
550 g/m² The One Towelling®

ANTHRACITE	AQUA AZURE	BLACK
BURGUNDY	DARK GREEN	IVORY CREAM
MINT	NAVY BLUE	OLIVE GREEN
PETROL	PLUM	SALMON
SILVER GREY	TAUPE	TERRA SPICE
WHITE		

Combed cotton (terry) | Extra thick towel | Very soft | High absorption | Finished with a luxurious trim and a hem with a striped pattern | Convenient hanging loop at the end of the towel | Colored washable up to 60°, White washable up to 90°

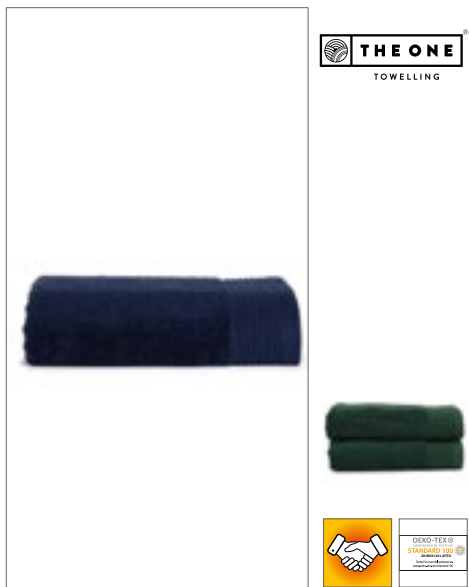

TH1160 | T1-DELUXE60 **Deluxe Towel 60**

100% Cotton
60 x 110 cm
550 g/m² The One Towelling®

ANTHRACITE	AQUA AZURE	BLACK
BURGUNDY	DARK GREEN	IVORY CREAM
MINT	NAVY BLUE	OLIVE GREEN
PETROL	PLUM	SALMON
SILVER GREY	TAUPE	TERRA SPICE
WHITE		

Combed cotton (terry) | Extra thick towel | Very soft | High absorption | Finished with a luxurious trim and a hem with a striped pattern | Convenient hanging loop at the end of the towel | Colored washable up to 60°, white washable up to 90°



TH1170 | T1-DELUXE70 **Deluxe Bath Towel**

100% Cotton
70 x 140 cm
550 g/m² The One Towelling®

ANTHRACITE	AQUA AZURE	BLACK
BURGUNDY	DARK GREEN	IVORY CREAM
MINT	NAVY BLUE	OLIVE GREEN
PETROL	PLUM	SALMON
SILVER GREY	TAUPE	TERRA SPICE
WHITE		

Combed cotton (terry) | Extra thick towel | Very soft | High absorption | Finished with a luxurious trim and a hem with a striped pattern | Convenient hanging loop at the end of the towel | Colored washable up to 60°, white washable up to 90°

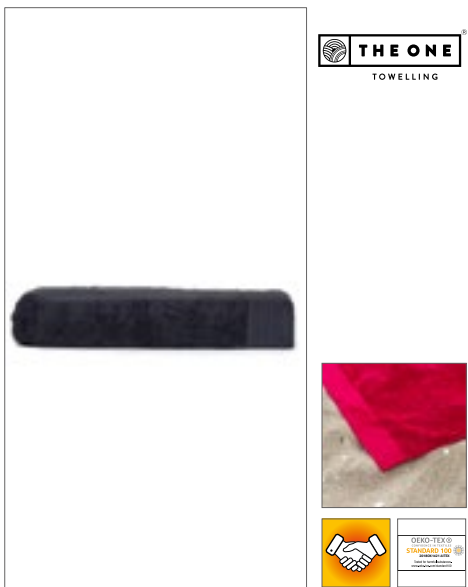

TH1100 | T1-DELUXE100 **Deluxe Beach Towel**

100% Cotton
100 x 180 cm
550 g/m² The One Towelling®

ANTHRACITE	BLACK	BURGUNDY
NAVY BLUE	WHITE	

Combed cotton (terry) | Extra thick towel | Very soft | High absorption | Finished with a luxurious trim and a hem with a striped pattern | Convenient hanging loop at the end of the towel | Colored washable up to 60°, White washable up to 90°

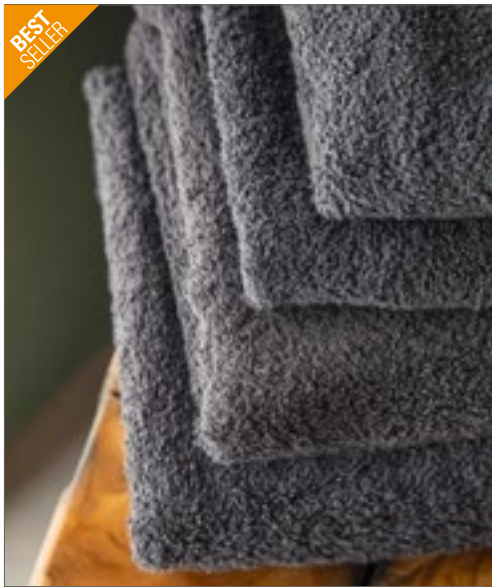

BEST SELLER

TOWEL CITY



TC01 |TC001 **Luxury Face Cloth**

100% Cotton
30 x 30 cm
550 g/m² Towel City

BLACK	NAVY	RED	ROYAL
STEEL GREY	WHITE		

Luxurious thick, soft, deep pile | Herringbone border | Excellent absorbency | 1 border on front and back 3 cm | Hanging loop



TOWEL CITY



TC05 |TC005 **Luxury Guest Towel**

100% Cotton
30 x 50 cm
550 g/m² Towel City

BLACK	CREAM	FOREST	NAVY
RED	ROYAL	STEEL GREY	WHITE

Durable, soft, deep pile | Herringbone border | Hanging Loop | Excellent Absorbency | 1 border on front and back 3.5 cm | Hanger loop in the middle on the small side



BEST SELLER

TOWEL CITY



TC03 |TC003 **Luxury Hand Towel**

100% Cotton
50 x 90 cm
550 g/m² Towel City

BLACK	BRIGHT BLUE	BRIGHT GREEN
CHOCOLATE	CREAM	DEEP RED
FOREST	FUCHSIA	GREY (SOLID)
LIME GREEN	MOCHA	NAVY
OCEAN	ORANGE	PEBBLE
PEPPERMINT	PINK	PURPLE
RED	ROYAL	STEEL GREY
WHITE	YELLOW	

Luxury terry fabric with soft, deep pile | Herringbone border | Excellent absorbency | Hanging loop | 2 borders on front and back 2.5 cm | Hanger loop in the middle on the small side



BEST SELLER

TOWEL CITY



TC04 |TC004 **Luxury Bath Towel**

100% Cotton
70 x 130 cm
550 g/m² Towel City

BLACK	BRIGHT BLUE	BRIGHT GREEN
CHOCOLATE	CREAM	DEEP RED
FOREST	FUCHSIA	GREY (SOLID)
LIME GREEN	MOCHA	NAVY
OCEAN	ORANGE	PEBBLE
PEPPERMINT	PINK	PURPLE
RED	ROYAL	STEEL GREY
WHITE	YELLOW	

Luxury terry fabric with soft, deep pile | Excellent absorbency | Herringbone border | Hanging loop | 2 borders on front and back 3 cm | Hanger loop in the middle on the small side

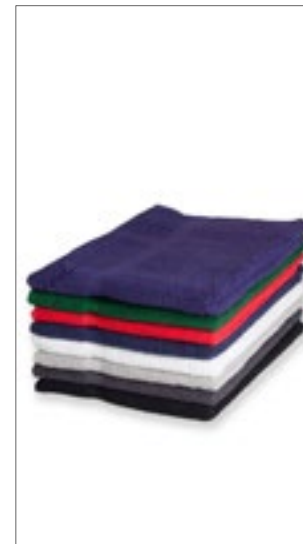

TOWEL CITY



TC06 |TC006 **Luxury Bath Sheet**

100% Cotton
100 x 150 cm
550 g/m² Towel City

BLACK	CREAM	FOREST
GREY (SOLID)	NAVY	PURPLE
RED	STEEL GREY	WHITE

Luxury terry fabric with soft, deep pile | Herringbone border | Excellent absorbency | Hanging loop | 2 borders on front and back 4cm | Hanger loop in the middle on the small side

TERRY TOWELLING (TOWELS & CO.)



VOSSEN
A TOUCH OF ENERGY

NEW
COLOUR



XF209W | 114894 **Calypso Feeling Wash Glove**

100% Cotton
22 x 16 cm
550 g/m²

Vossen

BLACK	CRANBERRY	FLANNEL
FOX	GRAPE	IVORY
LAGOON	LIGHT GREY	LOLLIPOP
MEADOWGREEN	OASIS	ORANGE
POSEIDON	PURPLE	PURPUR
REFLEXBLUE	RUBY	SUNFLOWER
TURQUOISE	WHITE	

Narrow borders | Unbelievably fluffy and soft | Hanger loop in the middle on the small side | 60°C Wash | Pastel: Cranberry, Ivory, Light Grey, Meadow Green, Pacific, Paradise Blue, Pretty Pink, Reflex Blue, Sunflower, Turquoise | Vibrant: amber, black, capri blue, flannel, flesh red, grape, lagoon, orange, purple, ruby



VOSSEN
A TOUCH OF ENERGY

NEW
COLOUR



XF209G | 114896 **Calypso Feeling Guest Towel**

100% Cotton
30 x 50 cm
550 g/m²

Vossen

BLACK	CRANBERRY	DARKBLUE
FLANNEL	FOX	GRAPE
IVORY	LAGOON	LIGHT GREY
LOLLIPOP	MEADOWGREEN	OASIS
ORANGE	POSEIDON	PURPLE
PURPUR	REFLEXBLUE	RUBY
SUNFLOWER	TURQUOISE	WHITE

Narrow borders | Unbelievably fluffy and soft | Hanger loop in the middle on the small side | 60°C Wash | Pastel: Cranberry, Ivory, Light Grey, Meadow Green, Pacific, Paradise Blue, Pretty Pink, Reflex Blue, Sunflower, Turquoise | Intensive: Amber, Black, Capri Blue, Dark Blue, Flanel, Flesh Red, Grape, Lagoon, Orange, Purple, Ruby



VOSSEN
A TOUCH OF ENERGY

NEW
COLOUR



XF209H | 114898 **Calypso Feeling Hand Towel**

100% Cotton
50 x 100 cm
550 g/m²

Vossen

BLACK	CRANBERRY	DARKBLUE
FLANNEL	FOX	GRAPE
IVORY	LAGOON	LIGHT GREY
LOLLIPOP	MEADOWGREEN	OASIS
ORANGE	POSEIDON	PURPLE
PURPUR	REFLEXBLUE	RUBY
SUNFLOWER	TURQUOISE	WHITE

Narrow borders | Unbelievably fluffy and soft | Hanger loop in the middle on the small side | 60°C Wash | Pastel: Cranberry, Ivory, Light Grey, Meadow Green, Pacific, Paradise Blue, Pretty Pink, Reflex Blue, Sunflower, Turquoise | Intensive: Amber, Black, Capri Blue, Dark Blue, Flanel, Flesh Red, Grape, Lagoon, Orange, Purple, Ruby



VOSSEN
A TOUCH OF ENERGY

NEW
COLOUR



XF209D | 114899 **Calypso Feeling Bath Towel**

100% Cotton
67 x 140 cm
550 g/m²

Vossen

BLACK	CRANBERRY	DARKBLUE
FLANNEL	FOX	GRAPE
IVORY	LAGOON	LIGHT GREY
LOLLIPOP	MEADOWGREEN	OASIS
ORANGE	POSEIDON	PURPLE
PURPUR	REFLEXBLUE	RUBY
SUNFLOWER	TURQUOISE	WHITE

Narrow borders | Unbelievably fluffy and soft | Hanger loop in the middle on the small side | 60°C Wash | Pastel: Cranberry, Ivory, Light Grey, Meadow Green, Pacific, Paradise Blue, Pretty Pink, Reflex Blue, Sunflower, Turquoise | Intensive: Amber, Black, Capri Blue, Dark Blue, Flanel, Flesh Red, Grape, Lagoon, Orange, Purple, Ruby



VOSSEN
A TOUCH OF ENERGY

NEW
COLOUR



XF209B | 114900 **Calypso Feeling Bath Sheet**

100% Cotton
100 x 150 cm
550 g/m²

Vossen

BLACK	CRANBERRY	DARKBLUE
FLANNEL	FOX	GRAPE
IVORY	LAGOON	LIGHT GREY
LOLLIPOP	MEADOWGREEN	OASIS
ORANGE	POSEIDON	PURPLE
PURPUR	REFLEXBLUE	RUBY
SUNFLOWER	TURQUOISE	WHITE

Narrow borders | Unbelievably fluffy and soft | Hanger loop in the middle on the small side | 60°C Wash | Pastel: cranberry, ivory, light grey, meadow green, pacific, paradise blue, pretty pink, reflex blue, sunflower, turquoise | Vibrant: amber, black, capri blue, dark blue, flannel, flesh red, grape, lagoon, orange, purple, ruby



VOSSEN
A TOUCH OF ENERGY



XF209S | 114951 **Calypso Feeling Sauna Towel**

100% Cotton
80 x 200 cm
550 g/m²

Vossen

CRANBERRY	DARKBLUE	IVORY
REFLEXBLUE	WHITE	

Narrow borders | Unbelievably fluffy and soft | Hanger loop in the middle on the small side | 60°C Wash | Pastel: Cranberry, Ivory, Reflexblue | Intensive: Darkblue



TH1340 |T1-ORGWASH **Organic Washcloth**

100% Cotton
16 x 21 cm
550 g/m²

The One Towelling®

ANTHRACITE	DENIM FADED	NAVY BLUE	OLIVE GREEN
SALMON	SILVER GREY	TAUPE	WHITE

Organic combed cotton (terry) | Very soft | High absorption | Finished with a luxurious trim and a hem with a striped pattern | Convenient hanging loop at the end of the washcloth | Colored washable up to 60°, white washable up to 90°



TH1300 |T1-ORG30 **Organic Guest Towel**

100% Cotton
30 x 50 cm
550 g/m²

The One Towelling®

ANTHRACITE	DENIM FADED	NAVY BLUE	OLIVE GREEN
SALMON	SILVER GREY	TAUPE	WHITE

Organic combed cotton (terry) | Very soft | High absorption | Finished with a luxurious trim and a hem with a striped pattern | Convenient hanging loop at the end of the guest towel | Colored washable up to 60°, white washable up to 90°



TH1310 |T1-ORG50 **Organic Towel**

100% Cotton
50 x 100 cm
550 g/m²

The One Towelling®

ANTHRACITE	DENIM FADED	NAVY BLUE
OLIVE GREEN	SALMON	SILVER GREY
TAUPE	WHITE	

Organic combed cotton (terry) | Very soft | High absorption | Finished with a luxurious trim and a hem with a striped pattern | Convenient hanging loop at the end of the towel | Colored washable up to 60°, white washable up to 90°



TH1320 |T1-ORG70 **Organic Bath Towel**

100% Cotton
70 x 140 cm
550 g/m²

The One Towelling®

ANTHRACITE	DENIM FADED	NAVY BLUE
OLIVE GREEN	SALMON	SILVER GREY
TAUPE	WHITE	

Organic combed cotton (terry) | Very soft | High absorption | Finished with a luxurious trim and a hem with a striped pattern | Convenient hanging loop at the end of the towel | Colored washable up to 60°, white washable up to 90°



TH1330 |T1-ORG100 **Organic Beach Towel**

100% Cotton
100 x 180 cm
550 g/m²

The One Towelling®

ANTHRACITE	NAVY BLUE	WHITE
------------	-----------	-------

Organic combed cotton (terry) | Very soft | High absorption | Finished with a luxurious trim and a hem with a striped pattern | Convenient hanging loop at the end of the towel | Colored washable up to 60°, white washable up to 90°



VOSSEN
A TOUCH OF ENERGY

XF350G | 118096 **Vegan Life Guest Towel**

100% Cotton
40 x 60 cm
580 g/m² Vossen

ANTHRAZIT	AVOCADO	BLACKBERRY
CLOVER	DARK GREY	IVORY
NAVY	PEPPLESTONE	RUBY
SAGE	SALAMANDER	SEA SHIMMER
SHADOW	SKYBLUE	TIBET
WHITE		

Chic, urban design | 100% Vegan | Very Soft | High absorbency | 40 x 60 cm

XF350B | 118098 **Vegan Life Bath Sheet**

100% Cotton
100 x 150 cm
580 g/m² Vossen

ANTHRAZIT	AVOCADO	BLACKBERRY
CLOVER	DARK GREY	IVORY
NAVY	PEPPLESTONE	RUBY
SAGE	SALAMANDER	SEA SHIMMER
SHADOW	SKYBLUE	TIBET
WHITE		

Chic, urban design | 100% Vegan | Very Soft | High absorbency | 100 x 150 cm



VOSSEN
A TOUCH OF ENERGY

XF350H | 118084 **Vegan Life Hand Towel**

100% Cotton
50 x 100 cm
580 g/m² Vossen

ANTHRAZIT	AVOCADO	BLACKBERRY
CLOVER	DARK GREY	IVORY
NAVY	PEPPLESTONE	RUBY
SAGE	SALAMANDER	SEA SHIMMER
SHADOW	SKYBLUE	TIBET
WHITE		

Chic, urban design | 100% Vegan | Very Soft | High absorbency | 50 x 100 cm

XF350D | 118085 **Vegan Life Bath Towel**

100% Cotton
67 x 140 cm
580 g/m² Vossen

ANTHRAZIT	AVOCADO	BLACKBERRY
CLOVER	DARK GREY	IVORY
NAVY	PEPPLESTONE	RUBY
SAGE	SALAMANDER	SEA SHIMMER
SHADOW	SKYBLUE	TIBET
WHITE		

Chic, urban design | 100% Vegan | Very Soft | High absorbency | 67 x 140 cm





TH1280 | T1-BAMWASH **Bamboo Washcloth**

80% Viscose / 20% Cotton

16 x 21 cm

600 g/m²

The One Towelling®

AQUA AZURE	IVORY CREAM	LIGHT GREY	LIGHT OLIVE
SALMON	WHITE		

70% bamboo / 30% combed cotton (terry) | Very soft | High absorption | Finished with a luxurious trim and a hem with a striped pattern | Convenient hanging loop at the end of the towel | Colored washable up to 60°, white washable up to 90° | Produced as environmentally friendly as possible



TH1200 | T1-BAMBOO30 **Bamboo Guest Towel**

80% Viscose / 20% Cotton

30 x 50 cm

600 g/m²

The One Towelling®

AQUA AZURE	IVORY CREAM	LIGHT GREY	LIGHT OLIVE
SALMON	WHITE		

70% bamboo / 30% combed cotton (terry) | Very soft | High absorption | Finished with a luxurious trim and a hem with a striped pattern | Convenient hanging loop at the end of the towel | Colored washable up to 60°, white washable up to 90° | Produced as environmentally friendly as possible



TH1250 | T1-BAMBOO50 **Bamboo Towel**

80% Viscose / 20% Cotton

50 x 100 cm

600 g/m²

The One Towelling®

AQUA AZURE	IVORY CREAM	LIGHT GREY	LIGHT OLIVE
SALMON	WHITE		

70% bamboo / 30% combed cotton (terry) | Very soft | High absorption | Finished with a luxurious trim and a hem with a striped pattern | Convenient hanging loop at the end of the towel | Colored washable up to 60°, White washable up to 90° | Produced as environmentally friendly as possible



TH1270 | T1-BAMBOO70 **Bamboo Bath Towel**

80% Viscose / 20% Cotton

70 x 140 cm

600 g/m²

The One Towelling®

AQUA AZURE	IVORY CREAM	LIGHT GREY	LIGHT OLIVE
SALMON	WHITE		

70% bamboo / 30% combed cotton (terry) | Very soft | High absorption | Finished with a luxurious trim and a hem with a striped pattern | Convenient hanging loop at the end of the towel | Colored washable up to 60°, White washable up to 90° | Produced as environmentally friendly as possible

TERRY TOWELLING (TOWELS & CO.)



ARTG

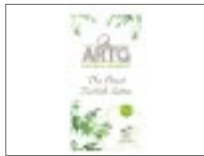

AR401 | 401.5 **Natural Bamboo Washing Glove**

55% Cotton / 45% Viscose
16 x 22 cm

A&R

BLACK DARK GREY LIGHT GREY WHITE

Made from premium quality organic bamboo | Moisture-wicking and also odor resistant | Machine washable, tumble dry at lower temperature | Bamboo fiber is smooth, non-irritating and softer | The absorbency is more than 2 times higher than pure cotton | Thick and fluffy | Uniquely lightweight | 100% chemical free | Double stitching along the edges



ARTG

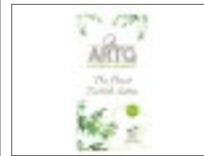

AR405 | 405.5 **Natural Bamboo Guest Towel**

55% Cotton / 45% Viscose
40 x 60 cm
600 g/m²

A&R

BLACK DARK GREY LIGHT GREY WHITE

Made from premium quality organic bamboo | Moisture-wicking and also odor resistant | Machine washable, tumble dry at lower temperature | Bamboo fiber is smooth, non-irritating and softer | By mixing bamboo and cotton together, a natural antibacterial towel is created | The absorbency is more than 2 times higher than pure cotton | Thick and fluffy | Uniquely lightweight | 100% chemical free | Double stitching along the edges



ARTG



AR403 | 403.5 **Natural Bamboo Hand Towel**

55% Cotton / 45% Viscose
50 x 100 cm
600 g/m²

A&R

BLACK DARK GREY LIGHT GREY WHITE

Made from premium quality organic bamboo | Moisture-wicking and also odor resistant | Machine washable, tumble dry at lower temperature | Bamboo fiber is smooth, non-irritating and softer | By mixing bamboo and cotton together, a natural antibacterial towel is created | The absorbency is more than 2 times higher than pure cotton | Thick and fluffy | Uniquely lightweight | 100% chemical free | Double stitching along the edges



ARTG

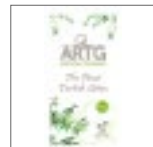

AR404 | 404.5 **Natural Bamboo Bath Towel**

55% Cotton / 45% Viscose
70 x 140 cm
600 g/m²

A&R

BLACK DARK GREY LIGHT GREY WHITE

Made from premium quality organic bamboo | Moisture-wicking and also odor resistant | Machine washable, tumble dry at lower temperature | Bamboo fiber is smooth, non-irritating and softer | By mixing bamboo and cotton together, a natural antibacterial towel is created | The absorbency is more than 2 times higher than pure cotton | Thick and fluffy | Uniquely lightweight | 100% chemical free | Double stitching along the edges

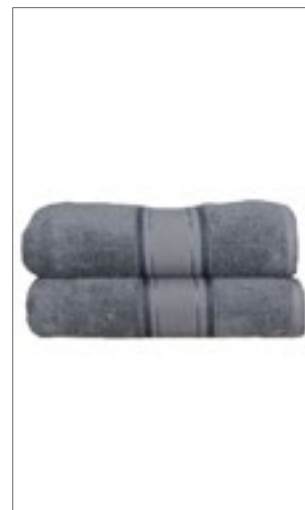

ARTG

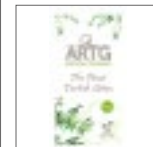

AR406 | 406.5 **Natural Bamboo Beach Towel**

55% Cotton / 45% Viscose
100 x 180 cm
600 g/m²

A&R

BLACK DARK GREY LIGHT GREY WHITE

Made from premium quality organic bamboo | Moisture-wicking and also odor resistant | Machine washable, tumble dry at lower temperature | Bamboo fiber is smooth, non-irritating and softer | By mixing bamboo and cotton together, a natural antibacterial towel is created | The absorbency is more than 2 times higher than pure cotton | Thick and fluffy | Uniquely lightweight | 100% chemical free | Double stitching along the edges



FT100BN | 92UA-7477B-5 **Organic Cozy Bath Sheet**

100% Cotton
100 x 150 cm
450 g/m²

Fair Towel

BLACK	BURGUNDY	COBALT BLUE	DARK GREY
GRASS GREEN	LIGHT GREY	NAVY	RED
SUNFLOWER YELLOW	TURQUOISE	WHITE	

Fairtrade-certified cotton | Organic Cotton | Pleasantly soft touch | Great moisture absorption | Fairtrade towel label beneath loop, central on short edge | 8-cm border | Diagonally striped hem



FT100DN | 92UA-7477B-4 **Organic Cozy Bath Towel**

100% Cotton
70 x 140 cm
450 g/m²

Fair Towel

BLACK	BURGUNDY	COBALT BLUE	DARK GREY
GRASS GREEN	LIGHT GREY	NAVY	RED
SUNFLOWER YELLOW	TURQUOISE	WHITE	

Fairtrade-certified cotton | Organic Cotton | Pleasantly soft touch | Great moisture absorption | Fairtrade towel label beneath loop, central on short edge | 8-cm border | Diagonally striped hem



FT100GN | 92UA-7477B-6 **Organic Cozy Guest Towel**

100% Cotton
30 x 50 cm
450 g/m²

Fair Towel

BLACK	BURGUNDY	COBALT BLUE	DARK GREY
GRASS GREEN	LIGHT GREY	NAVY	RED
SUNFLOWER YELLOW	TURQUOISE	WHITE	

Fairtrade-certified cotton | Organic Cotton | Pleasantly soft touch | Great moisture absorption | Fairtrade towel label beneath loop, central on short edge | 4-cm border | Diagonally striped hem

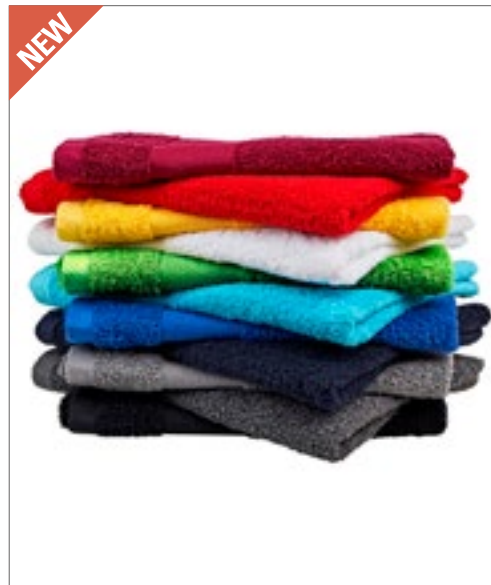

FT100HN | 92UA-7477B-0 **Organic Cozy Hand Towel**

100% Cotton
50 x 100 cm
450 g/m²

Fair Towel

BLACK	BURGUNDY	COBALT BLUE	DARK GREY
GRASS GREEN	LIGHT GREY	NAVY	RED
SUNFLOWER YELLOW	TURQUOISE	WHITE	

Fairtrade-certified cotton | Organic Cotton | Pleasantly soft touch | Great moisture absorption | Fairtrade towel label beneath loop, central on short edge | 8-cm border | Diagonally striped hem

TERRY TOWELLING (TOWELS & CO.)



AR501 | 501.5 **Organic Washing Glove**

100% Cotton
16 x 22 cm

A&R

BLACK	BLUE	FRENCH NAVY	GREEN
GREY	OFF WHITE	ROSE	WALNUT

Soft touch and absorbent organic cotton washing glove | Woven of 100% pure organic cotton | Organic Cotton is skin- and environmentally friendly



AR505 | AR505 **Organic Guest Towel**

100% Cotton
40 x 60 cm
600 g/m²

A&R

BLACK	FRENCH NAVY	GREEN	GREY
JEANS BLUE	ROSE	WALNUT	WHITE

Soft touch and absorbent organic cotton guest towel | Woven of 100% pure organic cotton | Organic Cotton is skin- and environmentally friendly

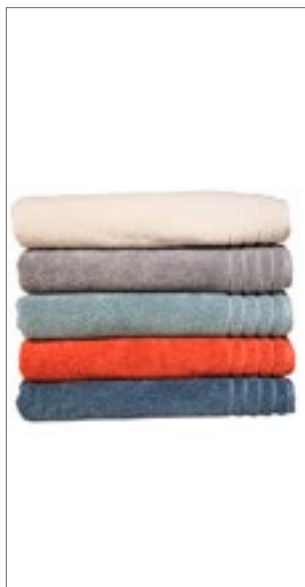

AR503 | AR503 **Organic Hand Towel**

100% Cotton
60 x 110 cm
600 g/m²

A&R

BLACK	FRENCH NAVY	GREEN
GREY	JEANS BLUE	ROSE
WALNUT	WHITE	

Soft touch and absorbent organic cotton hand towel | Woven of 100% pure organic cotton | Organic Cotton is skin- and environmentally friendly



AR504 | AR504 **Organic Bath Towel**

100% Cotton
70 x 140 cm
600 g/m²

A&R

BLACK	FRENCH NAVY	GREEN
GREY	JEANS BLUE	ROSE
WALNUT	WHITE	

Soft touch and absorbent organic cotton bath towel | Woven of 100% pure organic cotton | Organic Cotton is skin- and environmentally friendly

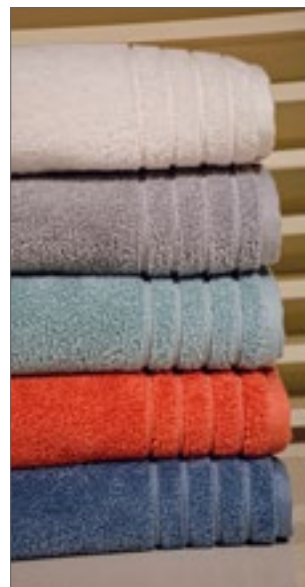

AR506 | AR506 **Organic Beach Towel**

100% Cotton
100 x 180 cm
600 g/m²

A&R

BLACK	FRENCH NAVY	GREEN
GREY	JEANS BLUE	ROSE
WALNUT	WHITE	

Soft touch and absorbent organic cotton beach towel | Woven of 100% pure organic cotton | Organic Cotton is skin- and environmentally friendly



VOSSEN
A TOUCH OF ENERGY

NEW
COLOUR

OEKO-TEX®
STANDARD 100
CERTIFIED

Free to third countries,
www.oeko-tex.com

XF309W | 116048 **Vienna Style Supersoft Wash Glove**

100% Cotton
22 x 16 cm
615 g/m²

Vossen

APRICOT	BLACKBERRY	CAMEL	CHAMOIS
CITRO	DARKBROWN	DEEP WATER	DEEPBLUE
EVERGREEN	FIESTA	HIBISCUS	LAGOON
LIGHT AZURE	LIGHT GREY	MAROON	PEPPLESTONE
PETROL	RUBY	SLATE GREY	SOFT GREEN
TERRA	TIBET	WHITE	

Classic design with plain stripy border | Silky-soft and highly absorbent due to Low Twist yarn | Hanger loop in the middle on the small side | 60°C Wash | Pastel: Apricot, Atlantic, Chamois, Citro, Light Azure, Light Grey, Light Peach, Pebble Stone, Plum, Rouge, Shell, Smoke Blue, Soft Green, Tibet, Violet | Intensive: Dark Brown, Deep Blue, Evergreen, Fiesta, Lagoon, Maroon, Ruby, Slate Grey



VOSSEN
A TOUCH OF ENERGY

NEW
COLOUR

OEKO-TEX®
STANDARD 100
CERTIFIED

Free to third countries,
www.oeko-tex.com

XF309G | 116050 **Vienna Style Supersoft Guest Towel**

100% Cotton
30 x 50 cm
615 g/m²

Vossen

APRICOT	BLACKBERRY	CAMEL	CHAMOIS
CITRO	DARKBROWN	DEEP WATER	DEEPBLUE
EVERGREEN	FIESTA	HIBISCUS	LAGOON
LIGHT AZURE	LIGHT GREY	MAROON	PEPPLESTONE
PETROL	RUBY	SLATE GREY	SOFT GREEN
TERRA	TIBET	WHITE	

Classic design with plain stripy border | Silky-soft and highly absorbent due to Low Twist yarn | Hanger loop in the middle on the small side | 60°C Wash | Pastel: apricot, atlantic, chamois, citro, light azure, light grey, light peach, pebble stone, plum, rouge, shell, smoke blue, soft green, tibet, violet | Vibrant: dark brown, deep blue, evergreen, fiesta, lagoon, maroon, ruby, slate grey

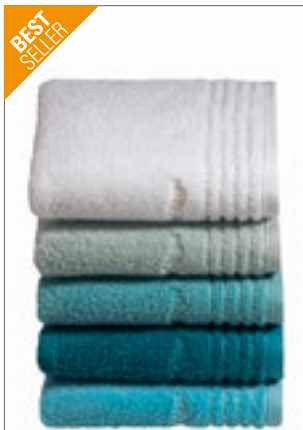

VOSSEN
A TOUCH OF ENERGY

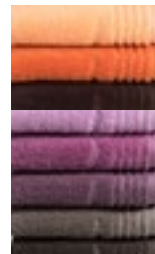

NEW
COLOUR

OEKO-TEX®
STANDARD 100
CERTIFIED

Free to third countries,
www.oeko-tex.com

XF309H | 116051 **Vienna Style Supersoft Hand Towel**

100% Cotton
50 x 100 cm
615 g/m²

Vossen

APRICOT	BLACKBERRY	CAMEL
CHAMOIS	CITRO	DARKBROWN
DEEP WATER	DEEPBLUE	EVERGREEN
FIESTA	HIBISCUS	LAGOON
LIGHT AZURE	LIGHT GREY	MAROON
PEPPLESTONE	PETROL	RUBY
SLATE GREY	SOFT GREEN	TERRA
TIBET	WHITE	

Classic design with plain stripy border | Embroidered tone on tone Vossen logo | Silky-soft and highly absorbent due to Low Twist yarn | Hanger loop in the middle on the small side | 60°C Wash | Pastel: Apricot, Atlantic, Chamois, Citro, Light Azure, Light Grey, Light Peach, Pebble Stone, Plum, Shell, Smoke Blue, Soft Green, Tibet, Violet | Intensive: Dark Brown, DeepBlue, Evergreen, Fiesta, Lagoon, Maroon, Rouge, Ruby, Slate Grey



VOSSEN
A TOUCH OF ENERGY



NEW
COLOUR

OEKO-TEX®
STANDARD 100
CERTIFIED

Free to third countries,
www.oeko-tex.com

XF309D | 116053 **Vienna Style Supersoft Bath Towel**

100% Cotton
67 x 140 cm
615 g/m²

Vossen

APRICOT	BLACKBERRY	CAMEL
CHAMOIS	CITRO	DARKBROWN
DEEP WATER	DEEPBLUE	EVERGREEN
FIESTA	HIBISCUS	LAGOON
LIGHT AZURE	LIGHT GREY	MAROON
PEPPLESTONE	PETROL	RUBY
SLATE GREY	SOFT GREEN	TERRA
TIBET	WHITE	

Classic design with plain stripy border | Silky-soft and highly absorbent due to Low Twist yarn | Hanger loop in the middle on the small side | 60°C Wash | Pastel: Apricot, Atlantic, Chamois, Citro, Light Azure, Light Grey, Light Peach, Pebble Stone, Plum, Shell, Smoke Blue, Soft Green, Tibet, Violet | Intensive: Dark Brown, DeepBlue, Evergreen, Fiesta, Lagoon, Maroon, Rouge, Ruby, Slate Grey



VOSSEN
A TOUCH OF ENERGY



NEW
COLOUR

OEKO-TEX®
STANDARD 100
CERTIFIED

Free to third countries,
www.oeko-tex.com

XF309B | 116054 **Vienna Style Supersoft Bath Sheet**

100% Cotton
100 x 150 cm
615 g/m²

Vossen

APRICOT	BLACKBERRY	CAMEL
CHAMOIS	CITRO	DARKBROWN
DEEP WATER	DEEPBLUE	EVERGREEN
FIESTA	HIBISCUS	LAGOON
LIGHT AZURE	LIGHT GREY	MAROON
PEPPLESTONE	PETROL	RUBY
SLATE GREY	SOFT GREEN	TERRA
TIBET	WHITE	

Classic design with plain stripy border | Silky-soft and highly absorbent due to Low Twist yarn | Hanger loop in the middle on the small side | 60°C Wash | Pastel: apricot, atlantic, chamois, citro, light azure, light grey, light peach, pebble stone, plum, shell, smoke blue, soft green, tibet, violet | Vibrant: dark brown, deepblue, evergreen, fiesta, lagoon, maroon, rouge, ruby, slate grey

TERRY TOWELLING (TOWELS & CO.)



XF118W | 118762 **Balance Wash Glove**

85% Cotton / 15% true hemp
22 x 16 cm
570 g/m²

Vossen

COSMOS	FERN	FOX	LAKE
LAVASTONE	LEMON DROP	LIGHT GREY	POSEIDON
RAFFIA	SAND	TERRA	URBAN GREY
WHITE	WINTERNIGHT		

Organic Cotton | Timeless design | Highly absorbent | Ecologically produced | Hemp: antibacterial effect

XF118G | 118764 **Balance Guest Towel**

85% Cotton / 15% true hemp
30 x 50 cm
570 g/m²

Vossen

COSMOS	FERN	FOX	LAKE
LAVASTONE	LEMON DROP	LIGHT GREY	POSEIDON
RAFFIA	SAND	TERRA	URBAN GREY
WHITE	WINTERNIGHT		

Organic Cotton | Timeless design | Highly absorbent | Ecologically produced | Hemp: antibacterial effect



XF118H | 118765 **Balance Hand Towel**

85% Cotton / 15% true hemp
50 x 100 cm
570 g/m²

Vossen

COSMOS	FERN	FOX
LAKE	LAVASTONE	LEMON DROP
LIGHT GREY	POSEIDON	RAFFIA
SAND	TERRA	URBAN GREY
WHITE	WINTERNIGHT	

Organic Cotton | Timeless design | Highly absorbent | Ecologically produced | Hemp: antibacterial effect

XF118B | 118768 **Balance Bath Sheet**

85% Cotton / 15% true hemp
100 x 150 cm
570 g/m²

Vossen

COSMOS	FERN	FOX
LAKE	LAVASTONE	LEMON DROP
LIGHT GREY	POSEIDON	RAFFIA
SAND	TERRA	URBAN GREY
WHITE	WINTERNIGHT	

Organic Cotton | Timeless design | Highly absorbent | Ecologically produced | Hemp: antibacterial effect

XF118D | 118767 **Balance Bath Towel**

85% Cotton / 15% true hemp
67 x 140 cm
570 g/m²

Vossen

COSMOS	FERN	FOX
LAKE	LAVASTONE	LEMON DROP
LIGHT GREY	POSEIDON	RAFFIA
SAND	TERRA	URBAN GREY
WHITE	WINTERNIGHT	

Organic Cotton | Timeless design | Highly absorbent | Ecologically produced | Hemp: antibacterial effect



AR605 | AR605 **Guest Towel Excellent Deluxe**

100% Cotton
40 x 60 cm
700 g/m² A&R

ARMY GREEN	BRICK RED	CINNAMON	DARK GREY
DEEP BLUE	JEANS BLUE	LIGHT GREY	MUSTARD
TRUE WHITE	VERY BLACK		

Combed cotton guest towel | Loomed from Turkish Cotton | Fluffy feel achieved through a unique spinning method | Border: 6 cm

AR603 | AR603 **Hand Towel Excellent Deluxe**

100% Cotton
60 x 110 cm
700 g/m² A&R

ARMY GREEN	BRICK RED	CINNAMON	DARK GREY
DEEP BLUE	JEANS BLUE	LIGHT GREY	MUSTARD
TRUE WHITE	VERY BLACK		

Combed cotton hand towel | Loomed from Turkish Cotton | Fluffy feel achieved through a unique spinning method | Border: 9 cm



AR604 | AR604 **Bath Towel Excellent Deluxe**

100% Cotton
70 x 140 cm
700 g/m² A&R

ARMY GREEN	BRICK RED	CINNAMON
DARK GREY	DEEP BLUE	JEANS BLUE
LIGHT GREY	MUSTARD	TRUE WHITE
VERY BLACK		

Combed cotton bath towel | Loomed from Turkish Cotton | Fluffy feel achieved through a unique spinning method | Border: 9 cm

AR606 | AR606 **Beach Towel Excellent Deluxe**

100% Cotton
100 x 180 cm
700 g/m² A&R

ARMY GREEN	BRICK RED	CINNAMON
DARK GREY	DEEP BLUE	JEANS BLUE
LIGHT GREY	MUSTARD	TRUE WHITE
VERY BLACK		

Combed cotton beach towel | Loomed from Turkish Cotton | Fluffy feel achieved through a unique spinning method | Border: 9 cm



AR601 | 601.5 **Excellent Washing Glove DELUXE**

100% Cotton
16 x 22 cm A&R

ARMY GREEN	BRICK RED	CINNAMON
DARK GREY	DEEP BLUE	JEANS BLUE
LIGHT GREY	MUSTARD	TRUE WHITE
VERY BLACK		

Combed cotton washing glove | Loomed from Turkish Cotton | Fluffy feel achieved through a unique spinning method | Border: 9 cm

TERRY TOWELLING (TOWELS & CO.)



VOSSEN
A TOUCH OF ENERGY

XF9024S Premium Hotel Soap Cloth

100% Cotton
30 x 30 cm

Durable | Fairtrade-certified cotton | 30 x 30 cm



VOSSEN
A TOUCH OF ENERGY

XF9024G Premium Hotel Guest Towel

100% Cotton
30 x 50 cm

Durable | Fairtrade-certified cotton | 30 x 50 cm



VOSSEN
A TOUCH OF ENERGY

XF9024H Premium Hotel Hand Towel

100% Cotton
50 x 100 cm

Durable | Fairtrade-certified cotton | 50 x 100 cm



VOSSEN
A TOUCH OF ENERGY

XF9024D Premium Hotel Shower Towel

100% Cotton
67 x 140 cm

Durable | Fairtrade-certified cotton | 67 x 140 cm



VOSSEN
A TOUCH OF ENERGY

XF9024B Premium Hotel Bath Towel

100% Cotton
100 x 150 cm

Durable | Fairtrade-certified cotton | 100 x 150 cm



VOSSEN
A TOUCH OF ENERGY

XF9024BT Premium Hotel Sauna Towel

100% Cotton
80 x 200 cm

Durable | Fairtrade-certified cotton | 80 x 200 cm



VOSSEN
A TOUCH OF ENERGY

XF9024DV Premium Hotel Shower Mat

100% Cotton
50 x 75 cm

Durable | Fairtrade-certified cotton | 50 x 75 cm



VOSSEN
A TOUCH OF ENERGY

XF600 Terry Cloth Turban

100% Cotton
One Size

Comfortable grip and high absorbent | High quality woven terry | Button opening at back neck | 60°C Wash



TOWEL CITY

TC62 Beauty Hairband

80% Cotton / 20% Polyester
One Size

Soft cotton rich headband with adjustable fastening | Soft towelling hairband | Hook and loop fastening | Ideal for salons, spas, facials and beauticians use



AR085 | AR085 **SUBLI-Me® Guest Towel**
 100% Cotton / Border: 100% Polyester
30 x 50 cm
 450 g/m² A&R

ANTHRACITE GREY	AQUA BLUE	BLACK
BRIGHT ORANGE	BRIGHT YELLOW	DARK GREEN
FIRE RED	FRENCH NAVY	GRAPHITE
IRISH GREEN	LIGHT BLUE	LIGHT GREY
LIGHT PINK	LIGHT PURPLE	LIME GREEN
PINK	PURPLE	SAND
TRUE BLUE	WHITE	

Sublimation border approx. 8 cm high

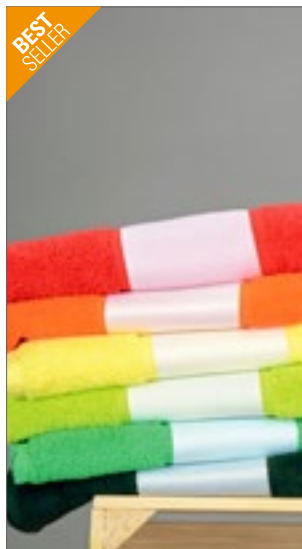

AR080 | AR080 **SUBLI-Me® Hand Towel**
 100% Cotton / Border: 100% Polyester
50 x 100 cm
 450 g/m² A&R

ANTHRACITE GREY	AQUA BLUE	BLACK
BRIGHT ORANGE	BRIGHT YELLOW	DARK GREEN
FIRE RED	FRENCH NAVY	GRAPHITE
IRISH GREEN	LIGHT BLUE	LIGHT GREY
LIGHT PINK	LIGHT PURPLE	LIME GREEN
PINK	PURPLE	SAND
TRUE BLUE	WHITE	

Hand towel features a sublimation band of 10 cm where your logo / text or photo can be printed in full color | Towel is made from 100% Cotton, sublimationborder from 100% Polyester.



AR083 | AR083 **SUBLI-Me® Sport Towel**
 100% Cotton / Border: 100% Polyester
30 x 140 cm
 450 g/m² A&R

ANTHRACITE GREY	AQUA BLUE	BLACK
BRIGHT ORANGE	BRIGHT YELLOW	DARK GREEN
FIRE RED	FRENCH NAVY	GRAPHITE
IRISH GREEN	LIGHT BLUE	LIGHT GREY
LIGHT PINK	LIGHT PURPLE	LIME GREEN
PINK	PURPLE	SAND
TRUE BLUE	WHITE	

Sport Towel | Sublimation border approx. 8 cm high | Made from 100% cotton | Sublimation border 100% polyester

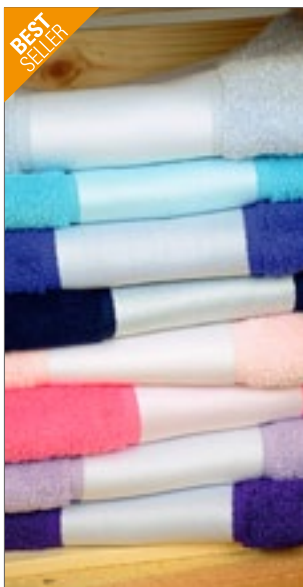

AR081 | AR081 **SUBLI-Me® Bath Towel**
 100% Cotton / Border: 100% Polyester
70 x 140 cm
 450 g/m² A&R

ANTHRACITE GREY	AQUA BLUE	BLACK
BRIGHT ORANGE	BRIGHT YELLOW	DARK GREEN
FIRE RED	FRENCH NAVY	GRAPHITE
IRISH GREEN	LIGHT BLUE	LIGHT GREY
LIGHT PINK	LIGHT PURPLE	LIME GREEN
PINK	PURPLE	SAND
TRUE BLUE	WHITE	

Bath towel | 1 sublimation border approx. 11 cm | Made of 100% cotton | Border 100% Polyester



AR087 | AR087 **SUBLI-Me® Big Towel**
 100% Cotton / Border: 100% Polyester
100 x 210 cm
 450 g/m² A&R

ANTHRACITE GREY	AQUA BLUE	BLACK
BRIGHT ORANGE	BRIGHT YELLOW	DARK GREEN
FIRE RED	FRENCH NAVY	GRAPHITE
IRISH GREEN	LIGHT BLUE	LIGHT GREY
LIGHT PINK	LIGHT PURPLE	LIME GREEN
PINK	PURPLE	SAND
TRUE BLUE	WHITE	

Sublimation border approx. 12 cm high



printwear®



NT9170 **Sophie Muval Wash Glove**
 100% Cotton
21 x 16 cm
 450 g/m²

BABYBLUE	BLACK	BOTTLE GREEN
DARK GREY	GREY	LIGHT GREEN
NAVY	ORANGE	PINK
PURPLE	RED	ROYAL BLUE
WHITE	YELLOW	

Ring-spun cotton | Border: 4 cm

TERRY TOWELLING (TOWELS & CO.)



ARTG



AR099G | 895.5 **SUBLI-Me® All-Over Print Guest Towel**

55% Cotton / 45% Polyester
30 x 50 cm
 360 g/m²

A&R

WHITE

Guest towel which can be sublimated all-over | One side of cotton, the other side of polyester | Made by a special weaving technique | Perfect for photo printing



ARTG



AR099H | 896.5 **SUBLI-Me® All-Over Print Hand Towel**

55% Cotton / 45% Polyester
50 x 100 cm
 360 g/m²

A&R

WHITE

Hand towel which can be sublimated all-over | One side of cotton, the other side of polyester | Made by a special weaving technique | Perfect for photo printing



ARTG



AR099S | AR089 **All Over Sport Towel**

Outer: 100% Polyester, Inner: 100% Cotton
30 x 140 cm

A&R

WHITE

Specially knitted bath towel | One side is made of 100% Polyester so it can be fully printed in sublimation | Backside is made of 100% cotton



ARTG



AR099B | 897.5 **SUBLI-Me® All-Over Bath Towel**

55% Cotton / 45% Polyester
70 x 140 cm
 360 g/m²

A&R

WHITE

Bath towel which can be sublimated complete | One side of cotton, the other side of polyester | Made by a special weaving technique | Perfect for photo printing



ARTG



AR099BT | AR089 **All Over Beach Towel**

Outer: 100% Polyester, Inner: 100% Cotton
100 x 190 cm

A&R

WHITE

Specially knitted beach towel | One side is made of 100% Polyester, suitable for sublimation | Backside is made of 100% cotton | 100 x 190 cm

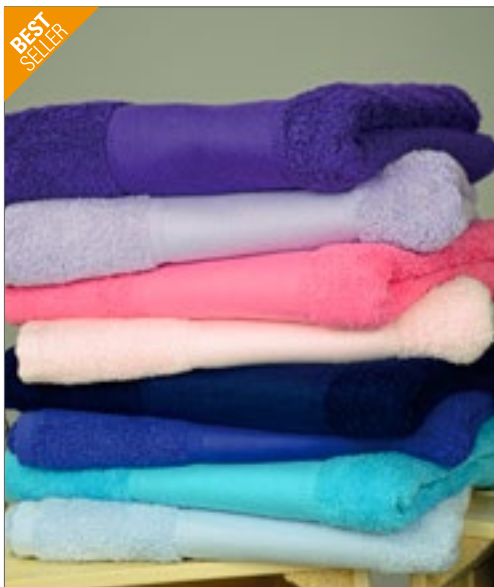

AR074 | AR074 **PRINT-Me® Guest Towel**

100% Cotton / Border: 100% Polyester
30 x 50 cm
 450 g/m²

ANTHRACITE GREY	AQUA BLUE	BLACK	BRIGHT ORANGE
BRIGHT YELLOW	DARK GREEN	FIRE RED	FRENCH NAVY
GRAPHITE	IRISH GREEN	LIGHT BLUE	LIGHT GREY
LIGHT PINK	LIGHT PURPLE	LIME GREEN	PINK
PURPLE	SAND	TRUE BLUE	WHITE

Guest towel | Printable Border approx. 8 cm



A&R



AR070 | AR070 **PRINT-Me® Hand Towel**

100% Cotton
50 x 100 cm
 450 g/m²

ANTHRACITE GREY	AQUA BLUE	BLACK	BRIGHT ORANGE
BRIGHT YELLOW	DARK GREEN	FIRE RED	FRENCH NAVY
GRAPHITE	IRISH GREEN	LIGHT BLUE	LIGHT GREY
LIGHT PINK	LIGHT PURPLE	LIME GREEN	PINK
PURPLE	SAND	TRUE BLUE	WHITE

Hand Towel | Printable Border approx. 11 cm



A&R

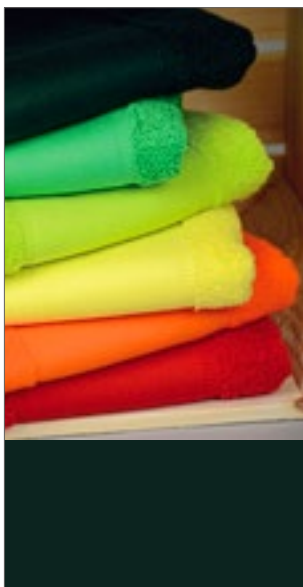

AR073 | AR073 **PRINT-Me® Sport Towel**

100% Cotton
30 x 140 cm
 450 g/m²

ANTHRACITE GREY	AQUA BLUE	BLACK
BRIGHT ORANGE	BRIGHT YELLOW	DARK GREEN
FIRE RED	FRENCH NAVY	GRAPHITE
IRISH GREEN	LIGHT BLUE	LIGHT GREY
LIGHT PINK	LIGHT PURPLE	LIME GREEN
PINK	PURPLE	SAND
TRUE BLUE	WHITE	

Sports towel | Printable Border approx. 10 cm

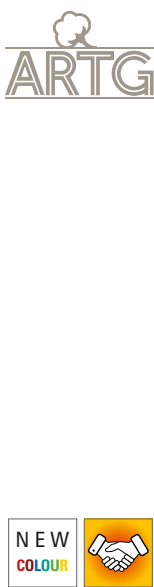

A&R



AR071 | AR071 **PRINT-Me® Bath Towel**

100% Cotton
70 x 140 cm
 450 g/m²

ANTHRACITE GREY	AQUA BLUE	BLACK
BRIGHT ORANGE	BRIGHT YELLOW	DARK GREEN
FIRE RED	FRENCH NAVY	GRAPHITE
IRISH GREEN	LIGHT BLUE	LIGHT GREY
LIGHT PINK	LIGHT PURPLE	LIME GREEN
PINK	PURPLE	SAND
TRUE BLUE	WHITE	

Bath towel | Printable Border approx. 11 cm



A&R



AR077 | AR077 **PRINT-Me® Big Towel**

100% Cotton
100 x 210 cm
 450 g/m²

ANTHRACITE GREY	AQUA BLUE	BLACK
BRIGHT ORANGE	BRIGHT YELLOW	DARK GREEN
FIRE RED	FRENCH NAVY	GRAPHITE
IRISH GREEN	LIGHT BLUE	LIGHT GREY
LIGHT PINK	LIGHT PURPLE	LIME GREEN
PINK	PURPLE	SAND
TRUE BLUE	WHITE	

Big towel | Printable Border approx. 12 cm



A&R

TERRY TOWELLING (TOWELS & CO.)



TOWEL CITY



TC035 | TC035 **Printable Bath Towel**
100% Cotton
70 x 140 cm
550 g/m²
Towel City

BLACK NAVY WHITE

Bath towel with 12cm herringbone border for easy decoration | Hanging loop in centre of top edge



TOWEL CITY



TC034 | TC034 **Printable Hand Towel**
100% Cotton
50 x 100 cm
550 g/m²
Towel City

BLACK NAVY WHITE

Hand towel with 11cm herringbone border for easy decoration | Hanging loop in centre of top edge



THE ONE TOWELLING



TH1090 | T1-STRIPE **Beach Towel Stripe**
100% Cotton
90 x 190 cm
550 g/m²
The One Towelling®

ANTHRACITE/LIGHT BLUE/WHITE ANTHRACITE/LIGHT GREY/WHITE
NAVY BLUE/GOLD/WHITE NAVY BLUE/LIGHT BLUE/WHITE
NAVY BLUE/RED/WHITE PETROL/MINT/WHITE

Combed cotton (terry) | Woven Jacquard | Very Soft | High absorption | Finished with a luxurious trim and a hem with a striped pattern | Convenient hanging loop at the end of the towel | Washable up to 60°

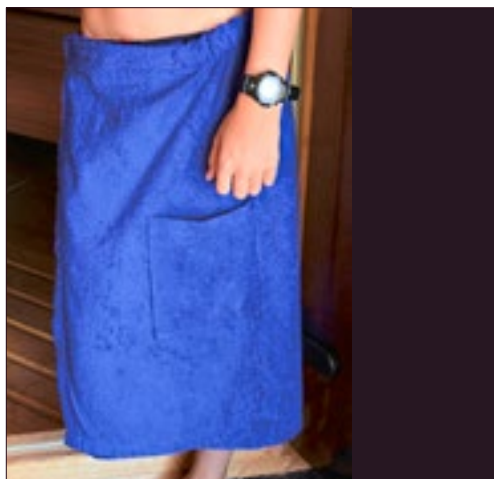

ARTG

NEW COLOUR



AR042 | 42.5 **Sauna Kilt Men**
100% Cotton
65 x 150 cm, 65 x 170 cm (XXL)
400 g/m²
A&R

65 x 150 cm, 65 x 170 cm

ANTHRACITE GREY	BLACK	FRENCH NAVY	GRAPHITE
SAND	TRUE BLUE		

65 x 150 cm

AQUA BLUE	ARMY GREEN	CINNAMON	DARK GREEN
DEEP BLUE	FIRE RED	JEANS BLUE	LIGHT GREY
LIME GREEN	MUSTARD	PURPLE	TERRA
WHITE			

Made of 100% Turkish cotton | Back fitted with an elastic band | Front with an adjustable hook-and-loop fastener | Caution: Wash with a closed hook-and-loop fastener!



ARTG

NEW COLOUR



AR043 | 43.5 **Sauna Kilt Ladies**
100% Cotton
85 x 150 cm, 85 x 170 cm (XXL)
400 g/m²
A&R

85 x 150 cm, 85 x 170 cm

ANTHRACITE GREY	BLACK	FRENCH NAVY	GRAPHITE
LIGHT PINK	TRUE BLUE		

85 x 150 cm

ARMY GREEN	CINNAMON	DARK GREEN	DEEP BLUE
FIRE RED	JEANS BLUE	LIGHT GREY	LIGHT PURPLE
LIME GREEN	MUSTARD	PINK	TERRA
WHITE			

Fitted with an elastic on the back and an adjustable hook-and-loop fastening at the front | Good absorbency remains after many washes | Caution: Wash with a closed hook-and-loop fastener!



TOWEL CITY



TC17 | TC017

Microfibre Sports Towel

100% Polyester
30 x 110 cm
280 g/m²

Towel City

BLACK	BRIGHT ROYAL	NAVY
STEEL GREY	WHITE	

Microfibre sports towel | Durable | Soft pile | Light-weight | Super absorbent | Quick drying | Stitched border



THE ONE TOWELLING



TH1400 | T1-RHAM

Recycled Hamam Towel

60% Cotton / 40% Polyester
100 x 180 cm
300 g/m²

The One Towelling®

ASH GREY	COBALT BLUE	NAVY BLUE
OLIVE GREEN	RUST ORANGE	STEEL GREY

Very light | Quick drying | Finished with a luxurious trim and a hem with a striped pattern | Product comes rolled up with a recycled cotton cord | Cotton and Polyester are made from recycled materials | Most of the plastic used for this hamam towel comes straight from the ocean! We work together with various fishermen to use the collected plastic for our hamam towels | Almost no water is used during the process and this hamam towel is free from pesticides and fertilizers

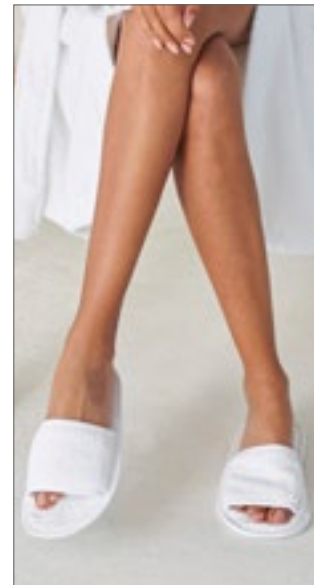

TOWEL CITY



TC64 | TC064

Classic Terry Slippers - Open Toe

100% Cotton
36-41 (4-7), 42-46 (8-11)
400 g/m²

Towel City

NAVY	WHITE
------	-------

Classic open toed slippers | Soft terry towelling fabric | Mixed fabric sole



TOWEL CITY



TC66 | TC066

Waffle Mule Slippers

100% Polyester
36-41 (4-7), 42-46 (8-11)
220 g/m²

Towel City

WHITE

Closed toe mule slippers | Textured waffle woven fabric | Mixed fabric sole



TOWEL CITY

BEST SELLER



TC67 | TC067

Open Toe Slipper With Hook And Loop Fastening

100% Polyester
36-41 (4-7), 42-46 (8-11)
160 g/m²

Towel City

WHITE

Adjustable hook and loop top fastening | Can be embroidered or printed | Open Toe Slipper with top fastening | 100% Polyester upper, Mixed fibre sole



THE ONE TOWELLING

NEW



TH1700 | T1-SLIPPER

Slippers

100% Cotton
Kids 30/32, 38/40, 42/44
675 g/m²

The One Towelling®

WHITE/WHITE	
-------------	--

38/40, 42/44	WHITE/ANTHRACITE	WHITE/BLACK
	WHITE/BURGUNDY	WHITE/NAVY BLUE
	WHITE/TAUPE	

Combed cotton (terry) | Very soft | High absorption | Waffle pattern sole

TERRY TOWELLING (BATHROBES)



VOSSEN
A TOUCH OF ENERGY



XF012 | WELLINGTON **Piqué Bathrobe Wellington**

100% Cotton
S, M, L, XL, XXL
290 g/m²

Vossen

WHITE

Kimono-Style | piqué structure / waffle pattern | Unisex-cut | Ultra-soft feel | Two front pouch pockets | Belt | 60°C Wash

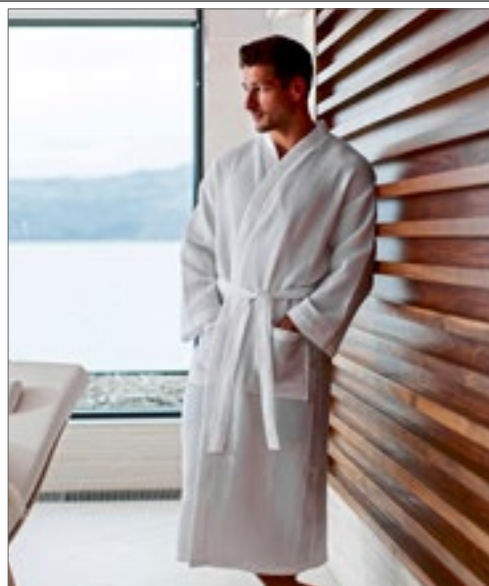

TOWEL CITY



TC86 | TC086 **Waffle Robe**

65% Polyester / 35% Cotton
S/M, L/XL
225 g/m²

Towel City

WHITE

Traditional, soft textured waffle robe with deep patch pockets and kimono styling



ARTG

NEW

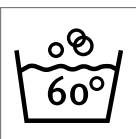
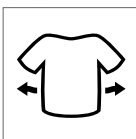

AR028 | 28.5 **Robezz® Waffle Bathrobe With Hood**

100% Cotton
XS, S/M, L/XL, XXL, 3XL, 4XL

A&R

ANTHRACITE GREY	AQUA BLUE	ARMY GREEN
BLACK	DEEP BLUE	FIRE RED
FRENCH NAVY	GRAPHITE	JEANS BLUE
LIGHT GREY	LIGHT PINK	OLD PINK
PINK	TERRA	TRUE BLUE
WHITE		

100% waffle terry cotton | With a hood | Two slit pockets on the front | With a belt in matching color | Long lasting, durable and permanently soft | Perfect comfort and super absorbency | Quick drying ability | Generous loose-fitting | Sizes are very large, order a model if necessary | White and Light colors washable at 60°, dark colors washable at 40°





TH1350 |T1-ORGB **Organic Bathrobe**

100% Cotton
S/M, L/XL, XXL/3XL
420 g/m²

The One Towelling®

ANTHRACITE	NAVY BLUE	WHITE
------------	-----------	-------

Organic combed cotton (terry) | Very soft | Two cell phone pockets | Wide fit | High absorption | Finished with a luxurious trim and a hem with a striped pattern | Convenient hanging loop on the inside collar of the bathrobe | Colored washable up to 40°, white washable up to 90°

TH1095 |T1-BH **Bathrobe Hooded**

100% Cotton
S/M, L/XL, XXL/3XL
420 g/m²

The One Towelling®

ANTHRACITE	BLACK	BURGUNDY	DARK GREEN
HONEY YELLOW	LIGHT BLUE	MAGENTA	NAVY BLUE
PETROL	PLUM	SALMON	SILVER GREY
TAUPE	TERRA SPICE	TURQUOISE	WHITE

Combed cotton (terry) | Very soft | High absorption | Two handy pockets | Wide fit | Hanging loop | Colored washable up to 40°, white washable up to 90°



AR029 | 29.5 **DeLuxe Velour Bathrobe With Hood**

100% Cotton
XS, S/M, L/XL, XXL
400 g/m²

A&R

DARK GREY	DEEP BLUE	LIGHT GREY
TRUE WHITE	VERY BLACK	

Made from 100% cotton and incredibly cuddly | Velor bathrobes have a distinctive shine, indisputable warmth and a characteristic soft texture. Often confused with velvet | Velor is a durable, woven fabric that is both classic and comfortable



AR025 | 25.5 **Bathrobe Shawl Collar**

100% Cotton
XXS (H42/D36), XS (H44/D38), S/M (H46-48/D40-42), L/XL (H50-52/D44-46), XXL (H54/D48), 3XL (H56/D50), 4XL (H58/D52) - H= Mens / D= Women
400 g/m²

A&R

XXS, XS, S/M, L/XL, XXL, 3XL

AQUA BLUE	BRIGHT ORANGE	BRIGHT YELLOW
IRISH GREEN	IVORY	LIGHT GREY
LIME GREEN	PINK	

XS, S/M, L/XL, XXL, 3XL, 4XL

ANTHRACITE GREY	BLACK	FRENCH NAVY
GRAPHITE		

XS, S/M, L/XL, XXL, 3XL

DARK GREEN	DEEP BLUE	FIRE RED
JEANS BLUE	PURPLE	SAND
TRUE BLUE	WHITE	

Adult Bathrobe with shawl collar | Nice and soft to wear | Very generous sizing, order a size smaller than you use normally | Pastel: Ivory, White, Light Pink, Light Blue | Medium: Aqua Blue, Bright Yellow, Lime Green, Pink, Sand, Light Purple | Dark: Black, Chocolate Brown, French Navy, Aubergine, Graphite, Bright Orange, Anthracite Grey, Fire Red, Dark Green, True Blue, Purple | Pastel and medium colours washable at 60°C, dark colours washable at 40°C





AR027 | 27.5 **Robezz® Organic Bathrobe**

100% Cotton
XS, S/M, L/XL, XXL

A&R

BLACK	BLUE	FRENCH NAVY
GREEN	GREY	ROSE
WALNUT	WHITE	

Unisex | Organic cotton with air jet technology | Very soft

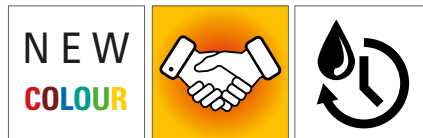

AR026 | 26.5 **Bathrobe With Hood**

100% Cotton
XS, S/M, L/XL, XXL, 3XL
400 g/m²

A&R

ANTHRACITE GREY	AQUA BLUE
ARMY GREEN	BLACK
CINNAMON	DEEP BLUE
DEEP RED	FIRE RED
FRENCH NAVY	GRAPHITE/ANTHRACITE GREY
JEANS BLUE	LIME GREEN
MUSTARD	TERRA
TRUE BLUE	WHITE

Bathrobe with a hood | Made of a soft Turkish cotton | Shawl collar | The fabric feels soft and gives a warm feeling | He is skin-friendly, dries very well and is easy to maintain | White and Light colors washable at 60°C, dark colors washable 40°C | Sizes are very spacious, order a model

TERRY TOWELLING (BATHROBES)



TC21 | TC021 **Kimono Robe**
 100% Cotton
 S/M, L/XL
 400 g/m² Towel City

NAVY **WHITE**

Unisex towelling robe | Soft, absorbent and durable | Cotton terry | Deep patch side pockets | Self-fabric tie belt



L910 | 89100 **Bathrobe Palace**
 100% Cotton
 S/M, L/XL
 400 g/m² SOL'S

FRENCH NAVY **ROPE** **WHITE**

Unisex | Long sleeves | 2 patch pockets | Belt with loops



XF011 | FEELING-L **Velour Bathrobe Feeling With Shawl collar**
 100% Cotton
 S, M, L, XL, XXL
 370 g/m² Vossen

FLANNEL **WHITE**

Extremely high-quality velour bathrobe | Excellent processing | Heavy Quality | Shawl collar style | Unisex-cut | Belt | 60°C Wash



TC054 | TC054 **Ladies' Satin Robe**
 95% Polyester / 5% Elastane
 XS/S, M/L, XL/XXL
 95 g/m² Towel City

BLACK **LIGHT PINK** **WHITE**

Kimono styling with 3/4 sleeves | Stretch satin fabric | Below the knee length | Side pockets | Self fabric tie belt | Tear out Label



TC50 | TC050 **Ladies' Robe**
 100% Cotton (Heather Grey: 85% Cotton / 15% Viscose)
 S (8/10), M (12/14), L (16/18), XL (20-22)
 180 g/m² Towel City

BLACK **HEATHER GREY** **PINK** **WHITE**

Women's knee length kimono robe | Single jersey fabric | Self fabric belt loop | Soft and lightweight cotton jersey women's robe | Keep away from fire



ARTG



AR819 | AR819 **Bozz&Girzz® SUBLI-Me Poncho**

Outer: 100% Polyester, Inner: 100% Cotton
One Size

A&R

WHITE

Hooded bathing poncho | High-quality mix of polyester and inside terry cotton with a white hood | Ideal for printing with sublimation



TOWEL CITY

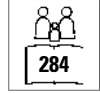

TC051 | TC051 **Childrens´ Robe**

100% Polyester
3/4 (104), 5/6 (116), 7/8 (128), 9/10 (140), 11/13 (158) years
180 g/m²

Towel City

BLACK WHITE

Children's knee length kimono robe | Single jersey fabric | Elasticated back | Soft and lightweight polyester jersey children's robe | Fixed Waist Tie | Low flammability to BS 5722 | Keep away from fire



ARTG

BOZZ&GIRLZZ®



AR021 | 21.5 **Bozz&Girzz® Hooded Bathrobe**

100% Cotton
5/6 (116/128), 7/8 (128/140), 9/10 (140/152), 11/13 (152/164), 14/15 (164/176) years
400 g/m² A&R

116/128, 128/140, 140/152, 152/164, 164/176

AQUA BLUE/AQUA BLUE	AQUA BLUE/LIME GREEN
ARMY GREEN/ARMY GREEN	BLACK/BLACK
BLACK/FIRE RED	DEEP BLUE/DEEP BLUE
FIRE RED/FIRE RED	FRENCH NAVY/AQUA BLUE
FRENCH NAVY/FIRE RED	FRENCH NAVY/FRENCH NAVY
GRAPHITE/ANTHRACITE GREY	JEANS BLUE/JEANS BLUE
PINK/GRAPHITE	PINK/LIGHT PINK
TRUE BLUE/TRUE BLUE	

116/128, 128/140, 140/152, 152/164

WHITE/ANTHRACITE GREY	WHITE/AQUA BLUE
WHITE/LIME GREEN	WHITE/PINK
WHITE/SAND	WHITE/WHITE

Terry robe with a hood | Soft material from 100% Cotton

UMBRELLAS & RAIN PROTECTION

10

SP010 / 298



SC4070 / 291



Walking-stick umbrellas	287-292
Pocket umbrellas	293-296
Rain Protection	297-299

Please contact us for more selection.

UMBRELLAS & RAIN PROTECTION (WALKING-STICK UMBRELLAS)



FA1134 | 1134 **AC-Umbrella OekoBrella**

Cover: 100% Polyester
Diameter: approx. 100 cm / Length: approx. 85 cm

FARE

BLACK	GREY	LIME
NAVY BLUE	RED	WHITE

Canopy: 100% polyester-pongee (recycled) | Convenient automatic function for quick opening | Windproof features for higher frame flexibility and improved stability in windy conditions | Flexible fibreglass ribs | Real wood tips | Rounded hook handle made from real wood | Higher corrosion protection due to black electroplating of the steel shaft



FA1119 | 1119 **AC-Umbrella FARE®-View**

Cover: 100% Polyester
Diameter: approx. 105 cm / Length: approx. 88 cm

FARE

BLACK	GREY	NAVY BLUE
RED		

Canopy: 100% polyester-pongee; Handle: plastic | Convenient automatic function for quick opening | High-quality windproof system for maximum frame flexibility in stronger gusts of wind | Flexible fibreglass ribs | Stable steel shaft | Soft-touch handle and top | Handle with integrated release button and promotional labelling option | Higher corrosion protection due to black electroplating of the steel shaft | Transparent viewing window in one panel



FA1104 | 1104 **AC-Umbrella**

Cover: 100% Polyester
Diameter: approx. 100 cm / Length: approx. 83 cm

FARE

BLACK	BORDEAUX	EURO BLUE
GREY	LIGHT GREEN	NAVY BLUE
ORANGE	PETROL	RED
WHITE	YELLOW	

Convenient automatic function for quick opening | Windproof features for higher frame flexibility and improved stability in windy conditions | Flexible fibreglass ribs | Matt black plastic crook handle | Higher corrosion protection due to black electroplating of the steel shaft



FA1112 | 1112 **AC-Umbrella FARE®-Collection**

Cover: 100% Polyester
Diameter: approx. 105 cm / Length: approx. 83 cm

FARE

BLACK	GREEN	GREY
LIGHT GREEN	NAVY BLUE	ORANGE
RED	ROYAL BLUE	YELLOW

Convenient automatic function for quick opening | High-quality windproof system for maximum frame flexibility in stronger gusts of wind | Flexible fibreglass ribs | Robust steel shaft with higher corrosion protection due to black electroplating | Water- and dirt-repellent canopy thanks to original Teflon™ fibre protection | Soft-touch handle and top | Plastic handle



FA1115 | 1115 **Umbrella FARE®-Fashion AC**

Cover: 100% Polyester
Diameter: approx. 105 cm / Length: approx. 86 cm

FARE

BLACK	CYAN	LIME
MOCHA	NAVY BLUE	PETROL
PURPLE	RED	

Convenient automatic function for quick opening | High-quality windproof system for maximum frame flexibility in stronger gusts of wind | Flexible fibreglass ribs | Stable steel shaft | Colour of soft-touch handle and top matched to canopy | Handle with integrated release button and promotional labelling option | Higher corrosion protection due to black electroplating of the steel shaft | Plastic handle



FA1149 | 1149 **AC-Umbrella**

Cover: 100% Polyester
Diameter: approx. 105 cm / Length: approx. 82 cm

FARE

BLACK	GREY	LIGHT GREEN
NAVY BLUE	ORANGE	PETROL
RED	WHITE	YELLOW

Convenient automatic function for quick opening | Windproof features for higher frame flexibility and improved stability in windy conditions | Flexible fibreglass ribs | Matt black straight plastic handle with promotional labelling option | Higher corrosion protection due to black electroplating of the steel shaft

UMBRELLAS & RAIN PROTECTION (WALKING-STICK UMBRELLAS)

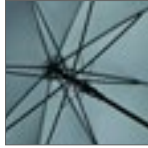
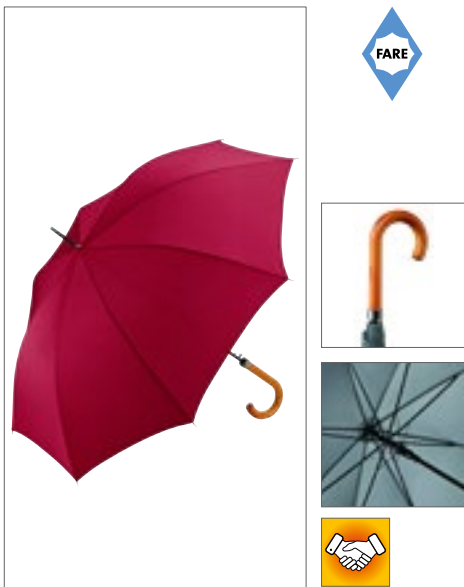

FA1162 | 1162 **AC-Umbrella**
Cover: 100% Polyester
Diameter: approx. 105 cm / Length: approx. 89 cm

FARE

BLACK	BORDEAUX	EURO BLUE
GREEN	GREY	NAVY BLUE
RED	WHITE	

Convenient automatic function for quick opening | Windproof features for higher frame flexibility and improved stability in windy conditions | Flexible fibreglass ribs | Handle with grip ring that can be lasered | Higher corrosion protection due to black electroplating of the steel shaft | Handle made of real wood



FA1182 | 1182 **AC-Umbrella FARE®-Collection Square**
Cover: 100% Polyester
Diameter: approx. 105 cm / approx. 89 x 89 cm / Length: approx. 84,5 cm

FARE

BLACK	GREY	LIGHT GREEN
NAVY BLUE	ORANGE	RED
ROYAL BLUE	YELLOW	

Convenient automatic function for quick opening | High-quality windproof system for maximum frame flexibility in stronger gusts of wind | Flexible fibreglass ribs | Dirt-repellent canopy thanks to original Teflon™ fibre protection | Hand-friendly, straight, soft touch handle with integrated release button | Higher corrosion protection due to black electroplating of the steel shaft



FA1755 | 1755 **Umbrella FARE®-Fibertec-AC**
Cover: 100% Polyester
Diameter: approx. 105 cm / Length: approx. 88 cm

FARE

BLACK	GREY	LIME
NAVY BLUE	RED	

Convenient automatic function for quick opening | Opening technology by draw wire | High-quality windproof system for maximum frame flexibility in stronger gusts of wind | Sturdy fibreglass frame | Flexible fibreglass ribs | Soft-touch crook handle with silver-coloured adornments and integrated release button | Higher corrosion protection due to black electroplating of the aluminium shaft | Plastic handle



FA2285 | 2285 **Fiberglass Umbrella**
Cover: 100% Nylon
Diameter: approx. 130 cm / Length: approx. 102 cm

FARE

BLACK	GREEN	NAVY BLUE
WHITE		

Easy to use thanks to safety runner | High-quality windproof system for maximum frame flexibility in stronger gusts of wind | Flexible fibreglass ribs | Stable fibreglass shaft | Hand-friendly, straight, soft-touch handle with promotional labelling option | Large diameter



FA2382 | 2382 **AC-Umbrella**
Cover: 100% Polyester
Diameter: approx. 120 cm / Length: approx. 95 cm

FARE

BLACK	GREY	LIME
NAVY BLUE	RED	ROYAL BLUE

Convenient automatic function for quick opening | Better frame flexibility and improved stability in windy conditions thanks to windproof features | Flexible fibreglass ribs | Straight EVA foam handle | Higher corrosion protection due to black electroplating of the steel shaft | Large diameter

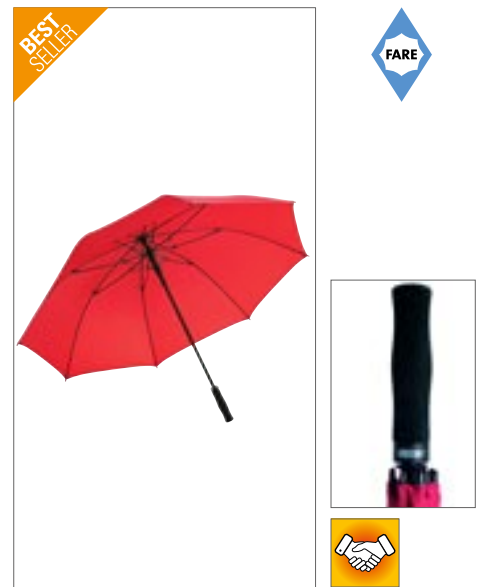

FA2985 | 2985 **Fibermatic® XL Automatic Umbrella**
Cover: 100% Nylon
Diameter: approx. 130 cm / Length: approx. 101 cm

FARE

BLACK	EURO BLUE	GREY
NAVY BLUE	RED	

Convenient automatic function for quick opening | High-quality windproof system for maximum frame flexibility in stronger gusts of wind | Stable fibreglass shaft | Flexible fibreglass ribs | Straight, soft-touch handle with slim release button

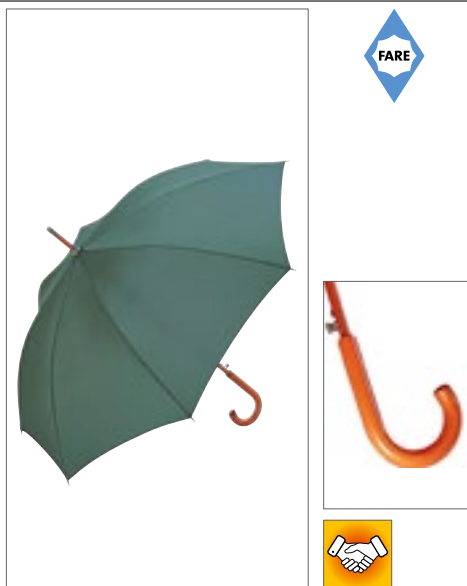

FARE



FA3310 | 3310 **Automatic Woodshaft Umbrella**

Cover: 100% Polyester
Diameter: approx. 105 cm / Length: approx. 88 cm

FARE

ANTHRACITE	DARK GREEN	NAVY BLUE
RED	WHITE	

Convenient automatic function for quick opening | Windproof features for higher frame flexibility and improved stability in windy conditions | Flexible fibreglass ribs | Solid real wood shaft | Crook handle and top made of real wood

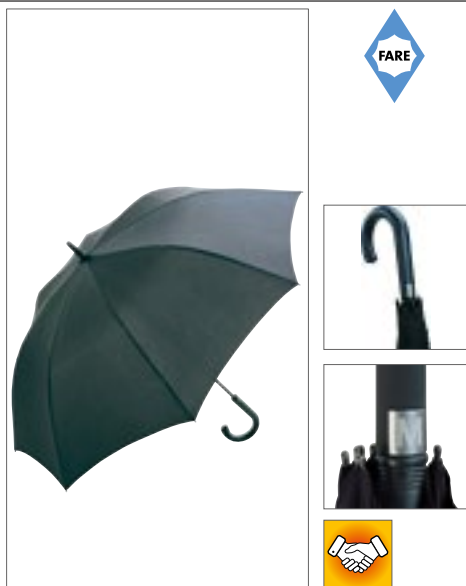

FARE



FA7810 | 7810 **Fibreglass-Umbrella Windfighter AC2**

Cover: 100% Polyester
Diameter: approx. 120 cm / Length: approx. 91 cm

FARE

BLACK	EURO BLUE	GREY
NAVY BLUE	RED	

Convenient automatic function for quick opening | High-quality windproof system for maximum frame flexibility in stronger gusts of wind | Flexible fibreglass ribs | Stable fibreglass shaft | Water- and dirt-repellent canopy thanks to original Teflon™ fibre protection | Soft-touch crook handle with integrated release button (can be lasered) | Large diameter | Plastic handle

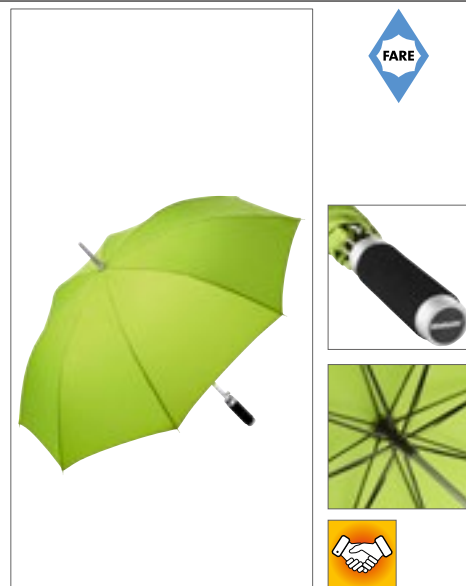

FARE



FA7860 | 7860 **AC-Alu-Umbrella Windmatic®**

Cover: 100% Polyester
Diameter: approx. 105 cm / Length: approx. 83 cm

FARE

BLACK	EURO BLUE	LIGHT GREY
LIME	NAVY BLUE	RED
WHITE		

Convenient automatic function for quick opening | High-quality windproof system for maximum frame flexibility in stronger gusts of wind | Flexible fibreglass ribs | Light but stable aluminium shaft | Water- and dirt-repellent canopy thanks to original Teflon™ fibre protection | Straight handle with black soft material and promotional labelling option

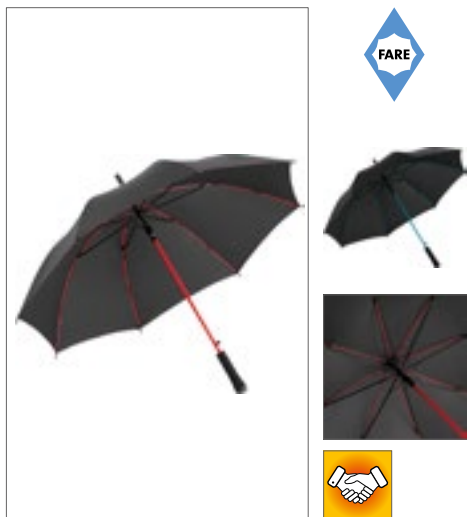

FARE



FA1084 | 1084 **AC-Umbrella Colorline**

Cover: 100% Polyester
Diameter: approx. 105 cm / Length: approx. 84 cm

FARE

BLACK/EURO BLUE	BLACK/LIME
BLACK/MAGENTA	BLACK/ORANGE
BLACK/PETROL	BLACK/RED
BLACK/WHITE	BLACK/YELLOW

Convenient automatic function for quick opening | Windproof features for higher frame flexibility and improved stability in windy conditions | Flexible fibreglass ribs | Robust steel shaft with coloured plastic casing | Polyester-pongee canopy material made from recycled plastics, environmentally friendly thanks to original waterSAVE canopy material | Subtle decoration of the canopy with coloured seams | Soft-touch handle with release button and promotional labelling option



FARE



FA2384 | 2384 **AC-Umbrella FARE®-Style**

Cover: 100% Polyester
Diameter: approx. 130 cm / Length: approx. 102 cm

FARE

BLACK/EURO BLUE	BLACK/GREY
BLACK/LIME	BLACK/MAGENTA
BLACK/ORANGE	BLACK/RED
BLACK/YELLOW	

Convenient automatic function for quick opening | High-quality windproof system for maximum frame flexibility in stronger gusts of wind | Flexible fibreglass ribs | Robust steel shaft with coloured plastic casing | Polyester-pongee canopy material made from recycled plastics, environmentally friendly thanks to original waterSAVE canopy material | Straight soft-touch handle with coloured grip rings and dual promotional labelling option | Plastic handle



FARE



FA4784 | 4784 **AC-Midsize-Umbrella FARE®-Style**

Cover: 100% Polyester
Diameter: approx. 112 cm / Length: approx. 89 cm

FARE

BLACK/EURO BLUE	BLACK/GREY
BLACK/LIME	BLACK/MAGENTA
BLACK/NAVY BLUE	BLACK/ORANGE
BLACK/PETROL	BLACK/RED
BLACK/WHITE	BLACK/YELLOW

Convenient automatic function for quick opening | High-quality windproof system for maximum frame flexibility in stronger gusts of wind | Flexible fibreglass ribs | Robust steel shaft with coloured plastic casing | Polyester-pongee canopy material made from recycled plastics, environmentally friendly thanks to original waterSAVE canopy material | Stylish soft-touch crook handle with coloured grip rings, integrated release button and promotional labelling option | Plastic handle

UMBRELLAS & RAIN PROTECTION (WALKING-STICK UMBRELLAS)



FA1159 | 1159 **AC-Umbrella FARE®-Doubleface**

Cover: 100% Polyester
Diameter: approx. 105 cm / Length: approx. 80 cm

BLACK/GOLD	BLACK/RED
BLACK/SILVER	GREY/COPPER
LIME/GREY	NAVY BLUE/LIGHT BLUE

Convenient automatic function for quick opening | Windproof features for higher frame flexibility and improved stability in windy conditions | Flexible fibreglass ribs | Two-tone canopy with coordinated interior and exterior colours | The colour of the hem, rosette and fastening strap is matched to the interior colour of the canopy | Canopy coated on the inside | Straight soft-touch handle with dual promotional labelling option | Higher corrosion protection due to black electroplating of the steel shaft | Plastic handle



FA1118 | 1118 **AC-Umbrella FARE®-Camouflage**

Cover: 100% Polyester
Diameter: approx. 105 cm / Length: approx. 87 cm

GREY CAMO	OLIVE CAMO
-----------	------------

Convenient automatic function for quick opening | High-quality windproof system for maximum frame flexibility in stronger gusts of wind | Hand-friendly, soft-feel crook handle with promotional labelling option | Higher corrosion protection due to black electroplating of the steel shaft | Plastic handle



FA6905 | 6905 **Kids'-Umbrella FARE®-4-Kids**

Cover: 100% Polyester
Diameter: approx. 73 cm / Length: approx. 60 cm

EURO BLUE	LIGHT GREEN	MAGENTA
RAINBOW	RED	YELLOW

Easy and safe handling thanks to spring-free safety runner | High-quality windproof system for maximum frame flexibility in stronger gusts of wind | Flexible fibreglass ribs | Chrome-plated steel shaft | Rounded and enlarged tips for protection against injuries, rounded top | Colour-coordinated plastic crook handle



SC26 **Automatik Umbrella Spring**

Cover: 100% Polyester
Diameter: approx. 103 cm / Length: approx. 85 cm

BLACK	LILAC	NAVY BLUE
ORANGE	RED	ROYAL BLUE
WHITE		

190T polyester pongee | Aluminium shaft, straight aluminium handle with black EVA | Black painted, long fibreglass ribs | Rib length: 67 cm | Short metal ribs | With hook and loop fastener and cover



SC30 **Automatic Umbrella With Wooden Handle Tango**

Cover: 100% Polyester
Diameter: approx. 103 cm / Length: approx. 89 cm

BEIGE	BLACK	BORDEAUX
DARK BLUE	DARK GREEN	GREY
ORANGE	RED	WHITE
YELLOW		

190T Polyester canopy | Wooden tips and a wooden crook handle | Metal ribs | Rib length: 60 cm | Closing strap with hook and loop



SC31 **Automatic Umbrella With Wooden Handle Boogie**

Cover: 100% Nylon
Diameter: approx. 103 cm / Length: approx. 89 cm

BEIGE	BLACK	BORDEAUX
DARK BLUE	DARK GREEN	GREY
ORANGE	RED	WHITE
YELLOW		

190T nylon | Rib length: 60 cm | Wooden tips and a wooden crook handle | Metal ribs | Nylon canopy | Closing strap with hook and loop

UMBRELLAS & RAIN PROTECTION (WALKING-STICK UMBRELLAS)



SC35 Automatic Golf Umbrella Subway

Cover: 100% Polyester
Diameter: 119 cm / Length: 97 cm

AZURE BLUE	BLACK	DARK PINK
LAVENDER	LIGHT GREEN	NAVY BLUE
ORANGE	WHITE	

Black metal shaft, ribs and tips | Black EVA crook handle with silver-coloured press button | 190T-Polyester canopy with special water-resistant coating | Closing strap with hook and loop



SC4064 Automatic Umbrella With Wooden Handle

Cover: 100% Polyester
Diameter: approx. 104 cm / Length: 84 cm

BLACK	BLUE	LIGHT BLUE
LIME GREEN	ORANGE	PINK
PURPLE	RED	WHITE
YELLOW		

Polyester 190T | Automatic cane umbrella | Straight wooden handle | Plastic tips | Frame and ferrule made of metal



SC4070 Automatic Wooden Umbrella Cork

Cover: 100% Nylon
Diameter: approx. 103 cm / Length: approx. 89 cm

BLACK	BORDEAUX	DARK BLUE
DARK GREEN	GREY	LIME GREEN
ORANGE	PINK	RED
WHITE	YELLOW	

190T nylon | Wooden crook | Metal frame | Wooden tips and shaft



SC59 Automatic Windproof Umbrella

Cover: 100% Polyester
Diameter: approx. 103 cm / Length: approx. 86 cm

BLACK	LIGHT BLUE	NAVY BLUE
ORANGE	RED	

Canopy: 100% polyester-pongee | Automatic windproof cane umbrella | Fibreglass ribs and metal tips | Closing strap with hook and loop | Fibreglass ribs and metal tips | Rubber coated crook handle | Eight panels | Polyester-pongee canopy



SC60 Windproof Fibreglass Umbrella With Soft Handle

Cover: 100% Polyester
Diameter: approx. 131 cm / Length: approx. 96 cm

BLACK	BLUE	DARK BLUE
DARK GREEN	GREY	RED
WHITE		

Polyester 190T | Black painted double ribs, length 76 cm | Black tips and black plastic ring | Fibreglass shaft with black plastic ferrule | Straight black foam rubber handle | Velcro Fastening | Suspension with fast return (windproof)



SC10 Automatic Umbrella With Plastic Handle

Cover: 100% Polyester
Diameter: approx. 103 cm / Length: approx. 89 cm

BLACK	BLACK/RED
BLACK/WHITE	BLACK/YELLOW
BLUE	BLUE/WHITE
BLUE/YELLOW	COLOURED
GREEN/WHITE	NAVY BLUE
RED	RED/WHITE
WHITE	YELLOW

170T Polyester | Metal shaft and metal ribs | Plastic crook and plastic tips | With velcro band | Rib length: 59 cm

UMBRELLAS & RAIN PROTECTION (WALKING-STICK UMBRELLAS)



NT0945 Automatic Umbrella
100% Polyester
Diameter: approx. 105,5 cm / Length: approx. 82,7 cm



Automatic polyester (190T) umbrella | Straight EVA foam handle | Shaft, frame and tip made of fibreglass | Plastic tips



SC4087 Umbrella Dublin
Cover: 100% Polyester
Diameter: approx. 130 cm / Length: approx. 102 cm



210T polyester | Metal opener, shaft, frame and ferrule | Plastic tips | Including cover | Foam rubber handle



SC4088 Automatic Umbrella
100% Polyester
Diameter: approx. 104 cm / Length: approx. 83,5 cm



170T Polyester | Plastic crook and tips | Metal shaft, frame and ferrule



SC4089 Umbrella Sheffield
Cover: 100% Polyester
Diameter: approx. 130 cm / Length: approx. 100 cm



Polyester 190T | Metal opener, shaft, frame, ferrule and storm protection | Foam rubber handle | Including cover



SC4096 Aluminium Automatic Umbrella
Cover: 100% Polyester
Diameter: approx. 101,5 cm / Length: approx. 85,2 cm



210T polyester | Hanging up eyelet | Automatic opening aluminium cane umbrella | Metal frame, tips and ferrule | Foam rubber handle



SC5238 Automatic Umbrella
Cover: 100% Polyester
Diameter: approx. 107 cm / Length: approx. 84,5 cm



Polyester 190T | Curved plastic handle | Metal shaft, frame and ferrule | Plastic tips



SC65 Aluminium Fibreglass Umbrella
Cover: 100% Polyester
Diameter: approx. 106 cm / Length: approx. 83 cm



Polyester Pongee | Rib length: 60 cm | Fibreglass ribs, metal tips | Black rubber-coated handle with metal ring | Silver coated with press stud fastener | Aluminium shaft



SC20 Kids Umbrella
Cover: 100% Polyester
Diameter: approx. 69 cm / Length: approx. 53 cm



170T Polyester | Rib length: 40 cm / metal | Coloured plastic crook | Plastic tips and ferrule | Velcro Fastening | Safety opening



SC4141 Automatic Umbrella With Wooden Handle
Cover: 100% Polyester
Diameter: approx. 103 cm / Length: approx. 80 cm



Polyester 190T | Plastic tips | Frame and ferrule made of metal | Automatic cane umbrella | Straight wooden handle



FARE

FA5029 | 5029 **Mini-Pocket Umbrella OekoBrella**

Cover: 100% Polyester
Diameter: approx. 98 cm / Length: approx. 26,5 cm

FARE

BLACK	GREY	LIME
NAVY BLUE	RED	WHITE

Canopy: 100% polyester-pongee (recycled), handle: real wood, shaft: steel | Easy to use thanks to safety runner | High-quality windproof system for maximum frame flexibility in stronger gusts of wind | Real wood handle, promotional logo can be added



FARE

FA5002 | 5002 **Mini-Topless-Pocket Umbrella**

Cover: 100% Polyester
Diameter: approx. 98 cm / Length: approx. 23,5 cm

FARE

BLACK	EURO BLUE	GREEN
GREY	NAVY BLUE	ORANGE
RED	YELLOW	

Easy to use thanks to safety runner | Windproof features for higher frame flexibility and improved stability in windy conditions | Soft-touch handle with elastic carrying cord and promotional labelling option | Plastic handle



FARE

FA5008 | 5008 **Alu-Mini-Pocket Umbrella**

Cover: 100% Polyester
Diameter: approx. 90 cm / Length: approx. 23 cm

FARE

BLACK	EURO BLUE	GREY
LIME	NAVY BLUE	ORANGE
RED	WHITE	

Easy to use thanks to safety runner | Windproof features for higher frame flexibility and improved stability in windy conditions | Soft-touch handle with promotional labelling option | Suitable for handbags thanks to ultra-light weight | Plastic handle



FARE

FA5412 | 5412 **AOC-Mini-Pocket Umbrella**

Cover: 100% Polyester
Diameter: approx. 98 cm / Length: approx. 30 cm

FARE

BLACK	BORDEAUX	EURO BLUE	GREEN
GREY	LIME	NAVY BLUE	OLIVE
ORANGE	RED	WHITE	YELLOW

Convenient double automatic function for quick opening and closing of the umbrella | High-quality windproof system for maximum frame flexibility in stronger gusts of wind | Hand-friendly, soft-feel handle with integrated release button, elastic carrying cord and promotional labelling option | Plastic handle



FARE

FA5429 | 5429 **AOC-Mini-Pocket Umbrella OekoBrella**

Cover: 100% Polyester
Diameter: approx. 98 cm / Length: approx. 29 cm

FARE

BLACK	LIME	NAVY BLUE	PETROL
RED	WHITE		

Convenient dual automatic function for quick opening and closing | High-quality windproof system for maximum frame flexibility in stronger gusts of wind | Polyester-pongee canopy material made from recycled plastics | Bamboo handle with black push-button and promotional labelling option

UMBRELLAS & RAIN PROTECTION (POCKET UMBRELLAS)



FA9159 | 9159 **Mini-Pocket Umbrella OekoBrella Shopping**

Cover: 100% Polyester
Diameter: approx. 98 cm / Length: approx. 25 cm

BLACK	GREY	LIME
RED	WHITE	

Sustainable pocket umbrella with metal opener and shopping bag | Easy to use thanks to safety runner | High-quality windproof system for maximum frame flexibility in stronger gusts of wind | Polyester-pongee canopy material made from recycled plastics | Hand-friendly, soft-feel handle with elastic carrying cord and promotional labelling option | Case with zip closure can also be used as a practical shopping bag with storage compartment for the umbrella | Plastic handle



FA5512 | 5512 **AC-Mini-Pocket Umbrella**

Cover: 100% Polyester
Diameter: approx. 94 cm / Length: approx. 30 cm

BLACK	GREEN	GREY
NAVY BLUE	ORANGE	RED
WHITE		

Convenient automatic function for quick opening | Windproof features for higher frame flexibility and improved stability in windy conditions | Chrome-plated steel shaft | Elegant look thanks to chrome-plated details | Soft-touch handle with chrome-plated release button | Elastic carrying cord and promotional labelling option | Plastic handle



FA5547 | 5547 **Mini-Pocket Umbrella FARE®-AC Plus**

Cover: 100% Polyester
Diameter: approx. 100 cm / Length: approx. 31 cm

BLACK	GREY	NAVY BLUE
NEON ORANGE	NEON YELLOW	WHITE

Convenient automatic function for quick opening | High-quality windproof system for maximum frame flexibility in stronger gusts of wind | Canopy with fashionable reflective piping in silver | Soft-touch handle with shiny release button and promotional labelling option | Case with fashionable reflective piping | Plastic handle



FA5460 | 5460 **Mini-Pocket Umbrella FARE®-AOC**

Cover: 100% Polyester
Diameter: approx. 97 cm / Length: approx. 28,5 cm

BLACK	CYAN	EURO BLUE	GREY
LIGHT BLUE	LIGHT GREEN	LIGHT GREY	LILAC
LIME	MAGENTA	MINT	NAVY BLUE
ORANGE	PETROL	PURPLE	RED
WHITE	YELLOW		

Convenient dual automatic function for quick opening and closing | High-quality windproof system for maximum frame flexibility in stronger gusts of wind | Chrome-plated steel shaft | Soft-touch handle in canopy colour with silver release button | Elastic carrying cord and promotional labelling option | Case with black piping | Plastic handle



FA5560 | 5560 **Mini-Pocket Umbrella FARE®-AC**

Cover: 100% Polyester
Diameter: approx. 100 cm / Length: approx. 28,5 cm

BLACK	EURO BLUE	GREY	LIGHT GREY
NAVY BLUE	ORANGE	RED	WHITE
YELLOW			

Convenient automatic function for quick opening | High-quality windproof system for maximum frame flexibility in stronger gusts of wind | Chrome-plated steel shaft | Soft-touch handle with silver release button | Elastic carrying cord and promotional labelling option | Plastic handle



FARE



FA5468 | 5468

AOC-Mini-Pocket Umbrella FARE®-Camouflage

Cover: 100% Polyester

Diameter: approx. 97 cm / Length: approx. 28 cm

FARE



Convenient dual automatic function for quick opening and closing | High-quality windproof system for maximum frame flexibility in stronger gusts of wind | Hand-friendly, soft-feel handle with integrated release button, elastic carrying cord and promotional labelling option | Case with black piping | Plastic handle



FARE



FA5593 | 5593

AC-Mini-Pocket Umbrella FARE®-Nature

Cover: 100% Polyester

Diameter: approx. 100 cm / Length: approx. 30 cm

FARE



Convenient automatic function for quick opening | High-quality windproof system for maximum frame flexibility in stronger gusts of wind | Chrome-plated steel shaft | Canopy coated on the outside with transfer print on the inside | Soft-touch handle with raised release button and promotional labelling option | Plastic handle



FARE



FA5084 | 5084

Pocket Umbrella FARE®-Mini Style

Cover: 100% Polyester

Diameter: approx. 98 cm / Length: approx. 28 cm

FARE



Easy to use thanks to safety runner | High-quality windproof system for maximum frame flexibility in stronger gusts of wind | Flexible fibreglass ribs | Polyester-pongee canopy material made from recycled plastics, environmentally friendly thanks to original waterSAVE canopy material | Attractive design thanks to coloured ribs, handle rings and seams | Soft-touch handle with promotional labelling option | Case with coloured seam | Plastic handle



FARE



FA5484 | 5484

Pocket Umbrella FARE®-AOC-Mini Style

Cover: 100% Polyester

Diameter: approx. 97 cm / Length: approx. 29 cm

FARE



Convenient dual automatic function for quick opening and closing | High-quality windproof system for maximum frame flexibility in stronger gusts of wind | Flexible fibreglass ribs | Polyester-pongee canopy material made from recycled plastics, environmentally friendly thanks to original waterSAVE canopy material | Attractive design thanks to coloured ribs, handle rings and seams | Hand-friendly, soft-touch handle with integrated release button and promotional labelling option | Convenient case with coloured seams and carrying straps | Plastic handle



FARE



FA5584 | 5584

Pocket Umbrella FARE®-AC-Mini Style

Cover: 100% Polyester

Diameter: approx. 94 cm / Length: approx. 28 cm

FARE



Convenient automatic function for quick opening | High-quality windproof system for maximum frame flexibility in stronger gusts of wind | Flexible fibreglass ribs | Polyester-pongee canopy material made from recycled plastics, environmentally friendly thanks to original waterSAVE canopy material | Attractive design thanks to coloured ribs, handle rings and seams | Soft-touch handle with release button and promotional labelling option | Convenient case with coloured seams and elastic drawstring in matching colour | Plastic handle

UMBRELLAS & RAIN PROTECTION (POCKET UMBRELLAS)



FA5012 | 5012 **Mini-Pocket Umbrella**
Cover: 100% Polyester
Diameter: approx. 90 cm / Length: approx. 23 cm

BLACK	DARK GREEN	GREY
NAVY BLUE	RED	WHITE

Windproof features for higher frame flexibility and improved stability in windy conditions | Chrome-plated steel shaft | Plastic handle with promotional labelling option



SC4055 **Pocket Umbrella Seaford**
Cover: 100% Nylon
Diameter: approx. 95 cm / Length: approx. 58 cm

BLACK	BLUE
-------	------

Taschenschirm mit Trageschleife und Schutzhülle | 190T nylon | Metal frame and tips | With wooden handle



SC81 **Mini Pocket Umbrella**
Cover: 100% Polyester
Diameter: approx. 88 cm / Length: approx. 23 cm

BLACK	BROWN	LIGHT BLUE
LIGHT GREEN	NAVY BLUE	RED

Polyester Pongee | Rib length: 49 cm | 6 Panel design | Aluminium with fibreglass ends | Metal tips | Anti-overturn aluminium frame (Windproof) | Velcro Fastening | Umbrella in polyester cover and polybag | Silver coloured knob | 3-section aluminium shaft



FA5639 | 5639 **AOC-Oversize-Pocket Umbrella FARE®-Seam**
Cover: 100% Polyester
Diameter: approx. 104 cm / Length: approx. 32 cm

BLACK/BLUE	BLACK/EURO BLUE	BLACK/LIGHT GREY
BLACK/LIME	BLACK/ORANGE	BLACK/RED
BLACK/YELLOW		

Convenient dual automatic function for quick opening and closing | High-quality windproof system for maximum frame flexibility in stronger gusts of wind | Striking canopy decoration with coloured panel seam piping | Contrasting matt/shiny soft-touch handle with integrated trigger button and promotional labelling option | Coloured grip loop | Case with press stud and coloured piping | Plastic handle



SC80 **Pocket Umbrella**
Cover: 100% Polyester
Diameter: approx. 85 cm / Length: approx. 32 cm

BLACK	BLUE/WHITE	COLOURED
GREEN	GREEN/WHITE	LIGHT BLUE
NAVY BLUE	ORANGE	RED
RED/WHITE	ROYAL BLUE	WHITE
YELLOW		

Polyester 190T | Black plastic knob | Velcro Fastening | Rib length: 47 cm | 2-section metal shaft | Umbrella in coloured nylon cover and polybag



kortex



KX067 | RH200 **Backpack Cover Eindhoven**

100% Polyester
54 x 28 x 16 cm

Kortex



EN343 Specification | Waterproof hi-vis fabric, with elastic and reflective strip attached by heat transfer | The cover is easy to put over the backpack or satchel | With integrated storage bag, capacity: approx. 24 litres | Equipped with EAN barcode | Individually packed in a polyethylene bag | 300D Oxford polyester | The manufacturer guarantees the reflective properties according to EN standard for 30 washing cycles at up to 40°C



kortex



KX513 | RH100 **Reflective Cover For Backpacks Tilburg**

100% Polyester
54 x 27 cm
120 g/m²

Kortex



Kortex® backpack cover | 120D oxford polyester | Certified according to EN 13356 | With elastic band and two reflective stripes | The cover is easy to put over the backpack or satchel | With storage bag incl. snap hook | Capacity: ca. 24 litres | Equipped with EAN barcode | Individually packed in a polyethylene bag



printwear®



NT5492 **Hi-Vis Cover For Backpacks**

100% Polyester
73 x 35 x 0,1 cm



With reflective stripes | Including drawcord



QUADRA



QX501 | QX501 **Waterproof Universal Rain Cover**

100% Polyester
31 x 48 x 20 cm

Quadra



210T Polyester | TearAway label | Waterproof fabric | Integrated packaway pouch | Drain hole for effective water management | Lightweight yet durable | Elasticated cord system for secure fit | Versatile sizing, fits 20-30 litre backpacks | Delivery without content / decoration



YOKO **HI-VIS**



YK068 | HWV068 **Hi-Vis Waterproof Backpack Cover**

100% Nylon
One Size

YOKO



Suitable for most (20 – 25) litre rucksacks | Two 25mm vertical reflective tapes to enhance the visibility in the darkness | Front mesh pocket | Elasticated edging with simple fixing fasteners | All colours are 100% waterproof with taped inside seams | Waterproof 150D PU coated nylon | Suitable for screen print, transfer printing etc.



kortex



KX110 | KXRNP **Rain Poncho Rotterdam**

100% Polyester
S, M, L

Kortex



EN343 Specification | Waterproof 300D Oxford fabric | With heat-transfer reflective strip | Hood can be worn over a cycling helmet | Practical zipped chest pocket in which the poncho can be stored | With loop for hanging and drying | Bicycle holder for more comfort

UMBRELLAS & RAIN PROTECTION (RAIN PROTECTION)



KX515 Bicycle-Saddle Cover

100% Polyester
One Size

BLACK	BLUE	RED
SIGNAL ORANGE	SIGNAL YELLOW	WHITE

Korntex® Promo cover for bicycle saddle, 100% polyester | Water-Repellant



NT6337 Bicycle Cover Basic

100% Polyester
25,5 x 17,5 x 6 cm

COBALT BLUE	LIGHT GREEN	ORANGE
RED	WHITE	

Polyester 190T | PU Interior coating | Rainproof



NT9070 Saddlecover

100% Polyester
One Size

BABYBLUE	BLACK	BOTTLE GREEN
GREY	LIGHT GREEN	NAVY
NEON ORANGE	ORANGE	PINK
PURPLE	RED	REFLEX BLUE
ROYAL BLUE	WHITE	YELLOW

Coating water resistant



NT9137 PVC Poncho Universum

Poncho: 100% Polyvinyl chloride
90 x 120 cm

BLACK	LIGHT GREEN	ORANGE
PALE BLUE	RED	WHITE
YELLOW		

Colour of poncho transparent like plastic ball | snap hook | Diameter approx. 6,4 cm | Packing: 100% ABS-Plastic | Dimensions of the poncho approx. 90 x 120 cm



NT9504 Poncho Oxford

Poncho: 100% Polyethylene
127 x 140 cm (Dimensions of unpacked product)

BLUE	ORANGE	RED
TRANSPARENT	YELLOW	

THE universal poncho | 0.022 mm Polyethylene | Small pack size (approx. 15 x 9.5 cm), supplied in individual bag



NT9507 Poncho „Dry“

100% Chlorofibre
One Size

BLUE	RED
------	-----

Universal leisure poncho | Including PVC bag (0.10 mm with snap fasteners (transparent at the front, in the colour of the article at the back) and paper insert)



KX107 Disposable Raining Poncho Sumatra Adults/Kids

100% polyethylene
Kids (102 x 76 cm), Adults (127 x 102 cm)

BLACK	BLUE	RED
SIGNAL ORANGE	SIGNAL YELLOW	TRANSPARENT

Korntex® Sumatra | Universal rain poncho for children | For single use | 0.02mm polyethylene | Small practical pack size | Equipped with EAN barcode | Individually packed in a polyethylene bag



SP010 Splashmacs Poncho

100% Polyvinyl Chloride
One Size

BLACK	CLEAR	FUCHSIA
NAVY	RED	SAPPHIRE
SILVER	YELLOW	

PVC poncho style rain cape | Popper neck fastenings | Drawstring hood | Can be opened up and laid flat to be doubled as a groundsheet | Comes in a press fastened carry case with a drawstring handle | Carry case (in the same colour as the Poncho) branded on one side, other side free for decoration



YK470 Promo Poncho

100% Polyester
Kids, Regular, Large

BLACK	GOLD	HI-VIS ORANGE
HI-VIS YELLOW	NAVY	SILVER

Made of lightweight shower-proof PU coated polyester with inside stitched and taped seams | Large hood | Neck zip | Supplied with a self-fabric pouch | Large decoration area for screen printing & heat transfer



korntex

KX061 Bicycle-Helmet Cover

100% Polyester
31 x 26 cm

SIGNAL YELLOW

Korntex® bicycle helmet cover | Water-repellent hi-viz cover, drawstring to adjust width | Reflective elements



korntex

KX101 Storage Bag Naples

100% Polyester
25 x 17 cm

BLACK	BLUE	GREEN
GREY	MAGENTA	RED
SIGNAL ORANGE	SIGNAL YELLOW	WHITE

Korntex® storage bag | Hem seams with black polyester edging - Korntex Style | Closes with Hook and loop fastener | Includes practical carrying strap | Contents/decorations not included



korntex

KX106 Rollflektor® Set Of 4

100% Polyester
10,5 x 12,5 cm, 12 x 14 cm

SIGNAL YELLOW

Rollflektor® | Four practical rollflectors (set) on fluorescent base for attachment to bicycle, pram, wheelchair, rollator etc. | Size adjustable with Hook and loop fastener | Equipped with EAN barcode | SET packed in polybag



korntex

KX150 Reflective Body Belt

100% Polyester
One Size (Adults)

SIGNAL YELLOW

Korntex® Reflective Body Belt | Made of elastic, fluorescent and reflective materials | For all outdoor activities: jogging, hiking or cycling | Size adjustable on the body and shoulder straps | Lockable with a practical clip closure at the front | Additionally two straps for the arms or legs (closable with Hook and loop closure) | Supplied in blister packaging with EURO perforation and EAN barcode



korntex

KX158 Reflective Body Belt Prague

100% Polyester
Width: 40-54 cm, Length: 36-53 cm

BLACK	ORANGE	PINK
ROYAL BLUE	YELLOW	

Made of elastic, fluorescent and reflective materials | Size adjustable on the body and shoulder straps | Lockable with a practical clip closure at the front | Equipped with EAN barcode | Individually packed in a polyethylene bag



korntex

KX510 Slap Wrap

3 x 34 cm

SIGNAL YELLOW

SILVER

Korntex® SNAP | Reflective snap band with metal core | Metal / PVC / Velvet | Certified according to EN 13356 | Snaps and wraps around wrist, arm or ankle | Ideal for cyclists and joggers | Equipped with EAN barcode | Individually packed in a polyethylene bag



korntex

KX516 Armband

100% Polyester
45 x 10 cm

BLACK	LIME GREEN	MAGENTA
NAVY	NEON PINK	PARAMEDIC GREEN
RED	ROYAL BLUE	SIGNAL ORANGE
SIGNAL YELLOW	SKY BLUE	VIOLETT
WHITE		

Korntex® armband for printing | For quick and easy identification | Adjustable in size with Velcro fastener



printwear®

NT6084 Snap Armband

3 x 34 cm

ORANGE **SILVER** **YELLOW**

Reflective | Snap band made of metal / PVC / velvet



SAFE-GUARD
by Result

RT213 Safety Vest Storage Bag

100% Polyester
26 x 33 cm

FLOURESCENT ORANGE

Holds 4x RT211 Motorist Safety Vests keeping them clean and effective (Garments not included) | Carry handle | Zip opening to back

SOFT TOY & GIVE-AWAYS

11



MBW31000 / 315



Teddies, animals & Co.	301-312
Squeeze figures	313-314
Squeaky ducks	315-316
Give-aways & Flags	317-321

Please contact us for more selection.



MBW160458 | M160458 **Schmoozies® Apple**

100% Polyester, Underside: microfibre
7 x 9,5 x 6,5 cm (Length x Width x Height)

Mbw

RED

These soft and small Schmoozies® have a diameter of 7 cm, which means they fit perfectly in the hand | Underside made of microfibre for cleaning smooth surfaces, such as mobile phone displays and glass screens | Design protection throughout the EU | Logo is printed on a tag that is attached to the underside of the product



MBW160459 | M160459
Schmoozies® Orange

100% Polyester, Underside: microfibre
6,5 x 11 x 7 cm (Length x Width x Height) Mbw



MBW60460 | M160460
Schmoozies® Pineapple

100% Polyester, Underside: microfibre
8,5 x 11,5 x 6,5 cm (Length x Width x Height) Mbw



MBW60455 | M160455
Schmoozies® Pear

100% Polyester, Underside: microfibre
7,5 x 10,5 x 7 cm (Length x Width x Height) Mbw



MBW160462 | M160462
Schmoozies® Beer

100% Polyester, Underside: microfibre
4,2 x 7 x 7,5 cm (Length x Width x Height) Mbw



MBW160489 | M160489
Schmoozies® Tennis Ball

100% Polyester, Underside: microfibre
7 x 7 x 6 cm (Length x Width x Height) Mbw



MBW160507 | M160507
Schmoozies® Bat

100% Polyester, Underside: microfibre
7 x 19 x 7,5 cm (Length x Width x Height) Mbw



MBW160770 | M160770
Schmoozies® Unicorn

100% Polyester, Underside: microfibre
9,5 x 6,5 x 12 cm (Length x Width x Height) Mbw



MBW60432 | M160432
Schmoozies® Frog

100% Polyester, Underside: microfibre
8 x 7 x 7,5 cm (Length x Width x Height) Mbw



MBW60440 | M160440
Schmoozies® Cow

100% Polyester, Underside: microfibre
7 x 7,5 x 8,5 cm (Length x Width x Height) Mbw



MBW60442 | M160442
Schmoozies® Moose

100% Polyester, Underside: microfibre
9 x 8,5 x 9 cm (Length x Width x Height) Mbw



MBW60443 | M160443
Schmoozies® Santa Claus

100% Polyester, Underside: microfibre
9 x 8,5 x 6,5 cm (Length x Width x Height) Mbw



MBW160450 | M160450
Schmoozies® Santa's Boot

100% Polyester, Underside: microfibre
11 x 7,5 x 10 cm (Length x Width x Height) Mbw



MBW160451 | M160451
Schmoozies® Christmas Tree

100% Polyester, Underside: microfibre
4 x 8,5 x 9,5 cm (Length x Width x Height) Mbw

SOFT TOY & GIVE-AWAYS (TEDDIES, ANIMALS & CO.)



NEW
MBW161302 | M161302
Schmoozies® Snowman

100% Polyester, Underside: microfibre
 8,5 x 6 x 7,55 cm (Length x Width x Height) Mbw



MBW60435 | M160435
Schmoozies® Ladybird

100% Polyester, Underside: microfibre
 7 x 7,5 x 8 cm (Length x Width x Height) Mbw



MBW60445 | M160445
Schmoozies® Mouse

100% Polyester, Underside: microfibre
 7 x 11 x 10 cm (Length x Width x Height) Mbw



MBW60446 | M160446
Schmoozies® Rabbit

100% Polyester, Underside: microfibre
 8,5 x 7 x 8 cm (Length x Width x Height) Mbw



MBW60425 | M160425
Schmoozies® Dog

100% Polyester, Underside: microfibre
 6 x 13,5 x 9 cm (Length x Width x Height) Mbw



MBW60447 | M160447
Schmoozies® Cat

100% Polyester, Underside: microfibre
 7,5 x 7,5 x 9,5 cm (Length x Width x Height) Mbw



MBW60465 | M160465
Schmoozies® Bear

100% Polyester, Underside: microfibre
 7 x 8 x 7,5 cm (Length x Width x Height) Mbw



MBW60469 | M160469
Schmoozies® Owl

100% Polyester, Underside: microfibre
 7 x 7 x 7 cm (Length x Width x Height) Mbw



MBW60755 | M160755
Schmoozies® Soccer Ball

100% Polyester, Underside: microfibre
 7 x 7 x 7 cm (Length x Width x Height) Mbw



MBW60764 | M160764
Schmoozies® 2Face CoolHearts

100% Polyester, Underside: microfibre
 8 x 8 x 6,5 cm (Length x Width x Height) Mbw



MBW60767 | M160767
Schmoozies® Team Spirit

100% Polyester, Underside: microfibre
 5 x 7 x 7 cm (Length x Width x Height) Mbw



MBW160781 | M160781
Schmoozies® Monster

100% Polyester, Underside: microfibre
 8 x 9 x 8 cm (Length x Width x Height) Mbw



MBW160939 | M160939
MiniFeet® Team Spirit With Anti-Stress Function

100% Polyester, Underside: microfibre
 4 x 7 x 8 cm (Length x Width x Height) Mbw



MBW160794 | M160794
Schmoozies® Tools Hammer

100% Polyester, Underside: microfibre
 15 x 12 x 3,5 cm (Length x Width x Height) Mbw



MBW160797 | M160797
Schmoozies® Tools Syringe

100% Polyester, Underside: microfibre
 15 x 9 x 3 cm (Length x Width x Height) Mbw



MBW160798 | M160798
Schmoozies® Tools Thermometer

100% Polyester, Underside: microfibre
 16 x 4,5 x 2 cm (Length x Width x Height) Mbw



MBW160821 | M160821
MiniFeet® Plush Unicorn Lulu

100% Polyester
31 x 21,5 x 25 cm (Length x Width x Height)
Mbw



MBW160890 | M160890
MiniFeet® Dragon Smilla

100% Polyester
33 x 28 x 22 cm (Length x Width x Height)
Mbw



MBW160891 | M160891
MiniFeet® Dragon Edda

100% Polyester
33 x 24 x 22 cm (Length x Width x Height)
Mbw



MBW160892 | M160892
MiniFeet® Dragon Ragnar

100% Polyester
34 x 22 x 20 cm (Length x Width x Height)
Mbw



MBW160893 | M160893
MiniFeet® Dragon Magnus

100% Polyester
32 x 21 x 22 cm (Length x Width x Height)
Mbw



MBW160067 | M160067
MiniFeet® Bear Sigg

100% Polyester
13 x 20 x 18 cm (Length x Width x Height)
Mbw



MBW160364 | M160364
MiniFeet® Bear Bodo

100% Polyester
S: 11 x 21 x 18 (24) cm (Length x Width x Height)
Mbw



MBW160717 | M160717
MiniFeet® Frog Torge

100% Polyester
19 x 23 x 20 cm (Length x Width x Height)
Mbw



MBW160699 | M160699
MiniFeet® Rabbit Wenke

100% Polyester
19 x 23 x 20 cm (Length x Width x Height)
Mbw



MBW160700 | M160700
MiniFeet® Dog Sönke

100% Polyester
23 x 23 x 20 cm (Length x Width x Height)
Mbw



MBW160701 | M160701
MiniFeet® Panda Thore

100% Polyester
20 x 23 x 20 cm (Length x Width x Height)
Mbw



MBW160706 | M160706
MiniFeet® Rhino Svea

100% Polyester
20 x 23 x 20 cm (Length x Width x Height)
Mbw



MBW160709 | M160709
MiniFeet® Bear Björn

100% Polyester
20 x 23 x 20 cm (Length x Width x Height)
Mbw



MBW160950 | M160950
MiniFeet® RecycleBear

100% Polyester
S: 16 x 24 x 20 cm, M: 21,5 x 29,5 x 25 cm
(Length x Width x Height)
Mbw



MBW60012 | M160012
MiniFeet® Zoo Animal Monkey Bjame

20 x 20 x 16,5 cm (Length x Width x Height)
Mbw



MBW60030 | M160030
MiniFeet® Zoo Animal Elephant Linus

18 x 16 x 17,5 cm (Length x Width x Height)
Mbw

SOFT TOY & GIVE-AWAYS (TEDDIES, ANIMALS & CO.)



MBW60031 | M160031
MiniFeet® Zoo Animal Giraffe Gabi
 18,5 x 17,5 x 18,5 cm (Length x Width x Height)
 Mbw



MBW60032 | M160032
MiniFeet® Zoo Animal Tiger David
 20 x 16,5 x 16 cm (Length x Width x Height)
 Mbw



MBW60033 | M160033
MiniFeet® Zoo Animal Lion Ole
 20 x 17,5 x 15,5 cm (Length x Width x Height)
 Mbw



MBW60034 | M160034
MiniFeet® Zoo Animal Moose Emil
 16,5 x 16,5 x 20 cm (Length x Width x Height)
 Mbw



MBW60035 | M160035
MiniFeet® Zoo Animal Horse Claudia
 20 x 16 x 16 cm (Length x Width x Height)
 Mbw



MBW60037 | M160037
MiniFeet® Zoo Animal Zebra Zora
 19 x 16 x 16,5 cm (Length x Width x Height)
 Mbw



MBW60064 | M160064
MiniFeet® Plush Bear Max S
 5 x 13 x 15 (20) cm (Length x Width x Height)
 Mbw



MBW60082 | M160082
MiniFeet® Zoo Animal Cow Clara
 17 x 17 x 16 cm (Length x Width x Height)
 Mbw



MBW60228 | M160228
MiniFeet® Plush Bear Ben
 7 x 15 x 14 (21) cm (Length x Width x Height)
 Mbw



MBW60263 | M160263
MiniFeet® Plush Rhino Leif
 12 x 14 x 14,5 cm (Length x Width x Height)
 Mbw



MBW60264 | M160264
MiniFeet® Plush Hippo Tanja
 12,5 x 14 x 14,5 cm (Length x Width x Height)
 Mbw



MBW60288 | M160288
MiniFeet® Plush Penguin Phillip
 8,5 x 12 x 15 cm (Length x Width x Height)
 Mbw



MBW60321 | M160320
MiniFeet® Bear Merle
 11 x 15 x 15 cm (Length x Width x Height)
 Mbw



MBW60343 | M160343
MiniFeet® Plush Monkey Erik
 19 x 14,5 x 14,5 cm (Length x Width x Height)
 Mbw



MBW60345 | M160345
MiniFeet® Plush Mole Leve
 11 x 14,5 x 13 cm (Length x Width x Height)
 Mbw



MBW60346 | M160346
MiniFeet® Plush Fox Arne
 18,5 x 14,5 x 15,5 cm (Length x Width x Height)
 Mbw



MBW60347 | M160347
MiniFeet® Plush Mouse Vivien
 15 x 15 x 16 cm (Length x Width x Height)Mbw



MBW60348 | M160348
MiniFeet® Plush Rabbit Gönna
 11 x 14,5 x 19,5 cm (Length x Width x Height)
 Mbw



MBW60381 | M160381
MiniFeet® Plush Frog Hans
 10 x 14 x 14,5 cm (Length x Width x Height)
 Mbw



MBW60389 | M160389
MiniFeet® Plush Cow Cordula
 13 x 13,5 x 14 cm (Length x Width x Height)
 Mbw



MBW60390 | M160390
MiniFeet® Plush Moose Oke
 11 x 15 x 18,5 cm (Length x Width x Height)
 Mbw



MBW160951 | M160951
MiniFeet® RecycleBear® Ice
 100% Polyester
 M: 19,5 x 20,5 x 23 cm (Length x Width x Height)
 Mbw



MBW160952 | M160952
MiniFeet® RecycleBear® Nature
 100% Polyester
 M: 19,5 x 22 x 24 cm (Length x Width x Height)
 Mbw



MBW60391 | M160391
MiniFeet® Plush Lion Henning
 13 x 14,5 x 15 cm (Length x Width x Height)
 Mbw



MBW60600 | M160200
MiniFeet® Moose Caro
 10 x 13 x 15 cm (Length x Width x Height)Mbw



MBW60625 | M160625
MiniFeet® Zoo Animal Frog Arwin
 13 x 15,5 x 16 cm (Length x Width x Height)
 Mbw



MBW60626 | M160626
MiniFeet® Zoo Animal Donkey Alex
 16,5 x 16 x 18 cm (Length x Width x Height)
 Mbw



MBW60656 | M160656
MiniFeet® Plush Bear Moritz
 11 x 12,5 x 14 cm (Length x Width x Height)
 Mbw



MBW160953 | M160953
MiniFeet® RecycleRabbit®
 100% Polyester
 S (21 x 18,5 x 20 cm), M (26 x 21 x 25 cm) Mbw



MM01 | MM01
Bracken Bear
 78% Acrylic / 22% Polyester
 S (20,5 cm), M (30,5 cm), L (40,5 cm) Mumbles



MM035 | MM035
Oliver Bear
 100% Polyester
 M (33 cm) Mumbles



MM21 | MM21
Honey Bear
 100% Polyester
 M (28 cm), L (38 cm) Mumbles

SOFT TOY & GIVE-AWAYS (TEDDIES, ANIMALS & CO.)



MM24 | MM24 **Super-Size Honey Bear 3XL**

100% Polyester
3XL (86 cm)

Mumbles

LIGHT BROWN

Complies with EN71 European Toy Safety regulations | Contrast nose and feet detail | Supersize Honey bear, super cuddly | Comes dressed in a cream velour T-Shirt | Honey coloured, chubby soft plush bear | Suitable for children of all ages | Bean filled bottom and feet



MM30 | MM030 **Bear In A T-Shirt**

100% Polyester, T-Shirt: 100% Cotton
S (20 cm), M (30 cm)

Mumbles

BROWN CREAM

Bear: 100% Polyester, T-Shirt: 100% Cotton | Plush cream and mid brown coloured bears | White cotton removable short sleeved T-Shirt | Complies with EN71 European Toy Safety regulations | Suitable for children of all ages | Bean Filled Bottom and Feet



BEST SELLER



MBW40910 | M140900 **Mini-T-Shirt**

90% Polyester / 10% Cotton
S (8 x 15 cm), M (10 x 19 cm), L (12x 22,5 cm)

Mbw

BLACK	BLUE	DARK BLUE	GREEN
LIGHT GREEN	ORANGE	PINK	PURPLE
RED	TURQUOISE	WHITE	YELLOW

Mini T-shirts that suit cuddly toys from MBW | Size S suitable for: MBW60264, MBW60263, MBW60391, MBW60390, MBW60389, MBW60381, MBW60348, MBW60347, MBW60346, MBW60345, MBW60344, MBW60343, MBW60342, MBW60656, MBW60228, MBW60064, MBW60627, MBW60288, MBW60600, MBW60321, MBW60626, MBW60625, MBW60082, MBW60037, MBW60035, MBW60034, MBW60033, MBW60032, MBW60031, MBW60030, MBW60012 | Size M suitable for: MBW160717, MBW160709, MBW160706, MBW160701, MBW160700, MBW160699, MBW160364, MBW160067, MBW160950 (S), MBW160953 (S) | Size L suitable for: MBW160950 (M), MBW160953 (M), MBW160951, MBW160952



MM71 | MM71 **Teddy T-Shirt**

100% Cotton (Sublimations White: 100% Polyester)
S, M, L
160 g/m²

Mumbles

S, M, L	FUCHSIA	NAVY	RED	SUBLIMATIONS WHITE
WHITE				
S, M	BLACK	ROYAL		
M	BABY BLUE	BABY PINK	BOTTLE GREEN	BURGUNDY

Size small fits size small bears in style numbers: MM01, MM02, MM03, MM04, MM05, MM14, MM16 | Size medium size medium bears in style numbers: MM01, MM02, MM03, MM05, MM07, MM11, MM13, MM14, MM16 | Baby Pink, Baby Blue, Bottle Green and Burgundy medium size only | Plain cotton jersey T | Size large fits size large bears: MM01 | Not suitable for children under 36 months



MM83 | MM83 **Teddy Jumper**

100% Acrylic
S, M, L

Mumbles

S, M, L

CREAM	WHITE
M	
BABY BLUE	BABY PINK
M, L	
NAVY	RED

Raglan Sleeves | Rib detail at hem, cuff and neck | Size small fits size small bears in style numbers: MM01, MM02, MM03, MM04, MM05, MM16 | Size medium fits size medium bears in style numbers: MM01, MM02, MM03, MM05, MM11, MM16 | Size large fits large bears in style numbers: MM01 | Not suitable for children under 36 months



MM88 | MM88 **Teddy Hoodie**

100% Cotton
M, L

Mumbles

FUCHSIA	NAVY	RED
---------	------	-----

Long Sleeves | Size Medium fits bears in style numbers: MM01, MM02, MM03, MM05, MM11, MM13, MM14, MM16 in size Medium | Size Large fits bears in style numbers: MM01 in size Large | Bear not included | Not suitable for children under 36 months



JN504 | JN504 **Mini-T**

100% Cotton
One Size (14 x 17 cm)
150 g/m²

James+Nicholson

BLACK	BROWN	DARK GREY (SOLID)
GOLD YELLOW	LIME GREEN	NAVY
ORANGE	RED	ROYAL
TURQUOISE	WHITE	

Mini T-shirt in one size | Single jersey | Suitable for logo print or embroidery | Dimensions: 14 cm wide, 17 cm long



X957 **Mini T-Shirt**

100% Cotton
approx. 24 x 17 cm

WHITE

T-Shirt in very small size | Useable as a gag or incl. printing for promotional purpose



NT5013 **T-Shirt For Plush Figures**

100% Cotton
9 x 21 cm

WHITE

Suitable for NT5012, NT8084, NT8091

SOFT TOY & GIVE-AWAYS (TEDDIES, ANIMALS & CO.)



MM033 Reindeer

100% Polyester
M (30 cm)

BROWN

Brown coloured Reindeer with red nose | Contrast horns | Suitable for size Medium clothing | Complies with EN71 European Toy Safety regulations | Suitable for children of all ages



MM16 Classic Jointed Teddy Bear

78% Acrylic / 22% Polyester
S (20,5 cm), M (30,5 cm)

BROWN

Light brown coloured bear with jointed arms and legs, dark brown stitched nose | Contrast pads on paws and feet | Complies with EN71 European Toy Safety regulations | Suitable for children of all ages



printwear®

NT5012 Plush Teddy Bear Barney

19,5 x 19,5 x 15 cm

BROWN

Material: cotton / polypropylene / PVC / polyester | Complies with EN71 European Toy Safety | Not suitable for children under the age of 36 months



MM18 Rabbit

100% Polyester
M (36 cm)

CREAM

Cream coloured Rabbit | Self coloured ribbon ears and paws | Complies with EN71 European Toy Safety regulations | Suitable for children of all ages | Bean filled bottom and feet



printwear®

NT8084 Plush Hippo

19 x 19 x 12 cm

GREY

Material: cotton / polypropylene / PVC / polyester | Complies with EN71 European Toy Safety | Not suitable for children under the age of 36 months



printwear®

NT8091 Plush Mouse Speedy

19 x 12 x 17 cm

GREY

Material: cotton / polypropylene / PVC / polyester | Complies with EN71 European Toy Safety | Not suitable for children under the age of 36 months



MM03 Brumble Bear

100% Polyester
S (23 cm), M (33 cm)

LIGHT BROWN

Colour matching ribbon, nose and mouth detail | Bear conforms to EN71 European Toy Safety regulations | Bean filled bottom and feet | Suitable for children of all ages



MM032 Velvet Bear

100% Polyester
S (20 cm), M (30 cm), L (40 cm)

BROWN CREAM

Velvet Bears with contrast nose | Brown ribbon with cream spots | Suitable for clothing in size Small, Medium and Large | Complies with EN71 European Toy Safety Regulations | Suitable for children of all ages



MM061 Print Me Eco Polar Bear

100% Polyester
M

WHITE

100% Recycled Polyester, 100% Recycled Polyester stuffing, Plush | Sewn eyes and nose | Soft plush white tummy for vinyl and sublimation printing | Can also be worn with the medium size T Shirts and Jumpers from the Mumbles Clothing collection | Complies with EN71 | Remove all hang tags and their fasteners before giving these items to a child | Suitable for all ages



MM060 | MM060
Print Me

100% Polyester
Highland Cow, Kangaroo, Lamb, Sloth, Teddy Blue, Teddy Pink: 23 cm / Penguin: 24 cm / Koala, Lion: 26 cm / Bear Rainbow, Elephant, Unicorn: 28 cm / Giraffe: 29 cm / Cat, Owl, Teddy Light Brown, Teddy White: 30 cm / Reindeer: 32 cm / Bunny: 34 cm Mumbles



BEST SELLER



MM050 | MM050

Zippie Bunny

100% Polyester
One Size (45 cm)

Mumbles

CREAM GREY

Zippie Bunny Rabbit | Complies with EN71 regulations | Zip on bottom for direct access to tummy for decoration | Can be embroidered, sublimation or vinyl printed with flock or glitter print | Removable inner stuffing | Hand Wash Only | Plush Fur | Suitable for children of all ages



MM051 | MM051
Zippie Teddy

100% Polyester
One Size (45 cm)

Mumbles



MM572 | MM572
Zippie Sloth

100% Polyester

L

Mumbles



MM574 | MM574
Zippie Koala Bear

100% Polyester

L (43 cm)

Mumbles



MM575 | MM575
Zippie Kangaroo

100% Polyester

L (38 cm)

Mumbles



MM576 | MM576
Zippie Lamb

100% Polyester

L

Mumbles



MM052 | MM052
Zippie Dog

100% Polyester

One Size (45 cm)

Mumbles



MM054 | MM054
Zippie Owl

100% Polyester

One Size (40 cm)

Mumbles



MM561 | MM561
Zippie Angel

100% Polyester

One Size (42 cm)

Mumbles



MM566 | MM566
Zippie Penguin

100% Polyester
One Size (38 cm)

Mumbles



MM560 | MM560
Zippie Reindeer

100% Polyester
One Size (46 cm)

Mumbles



MM556 | MM556
Zippie New Baby Bear

100% Polyester
One Size (40 cm)

Mumbles



MM568 | MM568
Zippie Fox

100% Polyester
40 cm

Mumbles

SOFT TOY & GIVE-AWAYS (TEDDIES, ANIMALS & CO.)



MM558 | MM558 **Zippie Elephant**
100% Polyester
One Size (46 cm)
Mumbles

GREY

Removable inner pad | Zip on bottom for direct access to tummy for decoration | Ears can also be decorated | Can be embroidered, sublimation or vinyl printed with flock or glitter print | Complies with EN71 regulations | Suitable for children of all ages



MM564 | MM564 **Zippie Giraffe**
100% Polyester
One Size (38 cm)
Mumbles

BROWN

Soft plush Zippie Giraffe | Contrast feet, nose and horns | Sewn eyes and mouth | Contrast mane and tail | Removable inner stuffing | Can be embroidered, printed and sublimation printed | Zip access on base for direct access onto the tummy for decoration | Complies with EN71 European Toy Safety regulations | Suitable for children of all ages



MM565 | MM565 **Zippie Highland Cow**
100% Polyester
37 cm
Mumbles

BROWN

100% Polyester Plush | Soft plush Zippie Highland Cow with contrast nose and horns | Sewn eyes and mouth | White panel on tummy perfect for decoration | Zip access on base for direct access onto the tummy for decoration | Removable inner stuffing | Can be embroidered, vinyl and sublimation printed | Complies with EN71 European Toy Safety regulations | Remove all hang tags and their fasteners before giving these items to a child | Suitable for all ages



MM569 | MM569 **Zippie Lion**
100% Polyester
One Size (42 cm)
Mumbles

BROWN

Soft plush Zippie Lion | Contrast feet, nose and horns | Sewn eyes and mouth | Contrast mane and tail | White panel on tummy perfect for decoration | Can be embroidered, printed and sublimation printed | Zip access on base for direct access onto the tummy for decoration | Removable inner stuffing | Complies with EN71 European Toy Safety regulations | Suitable for children of all ages



MM570 | MM570 **Pink Unicorn Zippie**
100% Polyester
One Size (38 cm)
Mumbles

PINK

Soft plush Unicorn Zippie | Contrast feet and horn | Sewn eyes | Contrast mane and tail | White panel on tummy perfect for decoration | Can be embroidered, printed and sublimation printed | Zip access on base for direct access onto the tummy for decoration | Removable inner stuffing | Complies with EN71 European Toy Safety regulations | Suitable for children of all ages



MM701 | MM701 **Baby Multi Coloured Comforter With Rattle**
100% Polyester
Blanket: 29 x 29 cm
Mumbles

MULTI

100% Polyester Plush | Multi-coloured elephant comforter with internal rattle | Bright blanket with patchwork panels and fabric tabs | Zip access on the comforter to allow for direct access to print or embroider | Complies with EN71 European Toy Safety regulations | Remove all hang tags and their fasteners before giving these items to a child | Suitable for all ages | Blanket: 29 x 29 cm



NT6474 Plush Cloth Relax

100% Polyester
19 x 19 x 0,5 cm

printwear®



MM751 | MM751 Animal Blanket

100% Polyester
77 x 77 cm

Mumbles®



ENTE FROSCH PANDA TEDDY

Design: Duck, Teddy, Frog, Panda | Knots at three endings of the cloth | Complies with EN71 European Toy Safety

BUNNY CREAM ELEPHANT GREY

Plush | Childrens blanket | Suitable for sublimation print, Vinyl printing or embroidery | Zip access for decoration purposes | Flat surface for decoration | Soft animal head at one corner | Sewn eyes | Complies with EN71 | Suitable for all ages | YKK Zippers

Mumbles



MM700 | MM700 Baby Animal Comforter With Rattle

100% Polyester
Blanket: 29 x 29 cm

Mumbles®

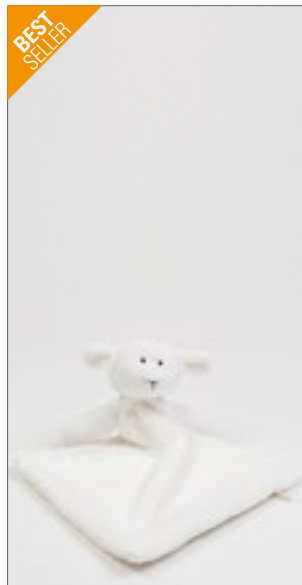

MM019 | MM019 Lamb Comforter

100% Polyester
M (26 cm)

Mumbles®



Mumbles

CREAM

Double layer blanket | Lamb features with head and arms | Hidden zip for embroidery access | Complies with EN71 European Toy Safety | Suitable for children of all ages

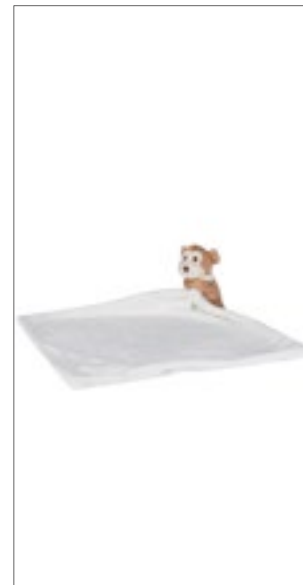

MM020 | MM020 Monkey Comforter

100% Polyester
M (33 x 33 cm)

Mumbles®



Mumbles

CREAM

Monkey Comforter with zip opening | Complies with EN71 regulations | Access for embroidery | Blanket 33 cm x 33 cm | Hand Wash Only | Plush Fur | Suitable for children of all ages

BLUE BEAR PINK RABBIT

100% Polyester Plush | Soft plush Rabbit Comforter with double layered blanket and internal rattle | Zip access allows the blanket to be directly embroidered, vinyl or sublimation printed | Complies with EN71 European Toy Safety regulations | Remove all hang tags and their fasteners before giving these items to a child | Suitable for all ages | Blanket: 29 x 29 cm

Mumbles

SOFT TOY & GIVE-AWAYS (TEDDIES, ANIMALS & CO.)



MM034 | MM034 **Rabbit And Blanket**

100% Polyester
M (40 cm)

Mumbles

CREAM

Rabbit with paw fastening around blanket | Compiles with EN71 regulations | Hook and Loop fastening on paws | Separate Blanket with stitch edge detail | Blanket 75 cms x 90 cms | Hand Wash Only | Plush Fur | Suitable for children of all ages



MM606 | MM606 **Hippo With Blanket**

100% Polyester
One Size (30 cm)

Mumbles

WHITE/BLUE | WHITE/PINK

Soft plush Hippo with contrast blanket | Contrast feet, nose and horns | Sewn eyes | Blue and white spotted velour blanket | Remove all hang tags and their fasteners before giving these items to a child | Hook and loop fastening on feet and paws | Complies with EN71 European Toy Safety regulations | Suitable for children of all ages | Blanket: 70 x 90 cm



MM605 | MM605 **Unicorn 2 Litre Hot Water Bottle Cover**

100% Polyester
One Size (43 cm)

Mumbles

PINK

Soft plush Unicorn Hot Water Bottle Cover | Suitable for 2 Ltr Hot Water Bottle | Contrast feet and horn | Sewn eyes | Contrast mane and tail | White panel on tummy perfect for decoration | Can be embroidered, printed and sublimation printed | Opening on back of cover with hook and loop fastening | Complies with EN71 European Toy Safety regulations | Suitable for children of all ages



MM607 | MM607 **Giraffe 2 Litre Hot Water Bottle Cover**

100% Polyester
42 cm

Mumbles

BROWN

100% Polyester Plush | Giraffe Hot Water Bottle Cover with contrast tummy, hooves, nose, inner ear and horns and has sewn eyes and mouth | Hot water bottle access on the back with hook and loop fastening | White panel on front suitable for embroidery vinyl and sublimation printing | Hot water bottle not included | Suitable for 2lt Hot Water Bottle | Complies with EN71 European Toy Safety regulations | Remove all hang tags and their fasteners before giving these items to a child | Suitable for all ages



MBW24243 | M124243
SQUEEZIES® Firefighter Bert®
 100% Polyurethane
 6 x 7,5 x 9,5 cm (Length x Width x Height)Mbw



MBW124220 | M124220 **SQUEEZIES® Ambulance Officer Bert®**

100% Polyurethane
 6 x 8 x 10 cm (Length x Width x Height)

Mbw

Antistress ball in the shape of a figure, with a round belly and a smile guarantee | Simply squash to relieve stress | Product is made of a material that always allows it to return to its original shape | Design protection throughout the EU



MBW124242 | M124242
SQUEEZIES® Poli Bert®
 100% Polyurethane
 6 x 7 x 10 cm (Length x Width x Height) Mbw



MBW24229 | M124229
SQUEEZIES® Carpenter Bert®
 100% Polyurethane
 6 x 7,5 x 10 cm (Length x Width x Height) Mbw



MBW24238 | M124238
SQUEEZIES® Electrician Bert®
 100% Polyurethane
 6,5 x 7,5 x 10 cm (Length x Width x Height) Mbw



MBW24244 | M124244/24244
SQUEEZIES® Worker Bert®, Blue
 100% Polyurethane
 6 x 7,5 x 10 cm (Length x Width x Height) Mbw



MBW24249 | M124249
SQUEEZIES® Painter Bert®
 100% Polyurethane
 6 x 7,5 x 9,5 cm (Length x Width x Height)Mbw



MBW24251 | M124251
SQUEEZIES® Roofer Bert®
 100% Polyurethane
 6 x 7 x 10 cm (Length x Width x Height) Mbw



MBW24266 | M124244/24266
SQUEEZIES® Worker Bert®, Red
 100% Polyurethane
 6 x 7,5 x 10 cm (Length x Width x Height) Mbw



MBW24261 | M124261
SQUEEZIES® Construction Worker Bert®
 100% Polyurethane
 6 x 7 x 10 cm (Length x Width x Height) Mbw



MBW24291 | M124291
SQUEEZIES® Carpenter Bert®
 100% Polyurethane
 6 x 7 x 10 cm (Length x Width x Height) Mbw



MBW24292 | M124292
SQUEEZIES® Concrete Labourer Bert®
 100% Polyurethane
 10 x 8 x 10,5 cm (Length x Width x Height) Mbw



MBW24294 | M124294
SQUEEZIES® Bricklayer Bert®
 100% Polyurethane
 6 x 8 x 10 cm (Length x Width x Height) Mbw



MBW24258 | M124258
SQUEEZIES® Chimney Sweeper Bert®
 100% Polyurethane
 6,5 x 7,5 x 10 cm (Length x Width x Height) Mbw

SOFT TOY & GIVE-AWAYS (SQUEEZIE FIGURES)



MBW24290 | M124290
SQUEEZIES® Garbage Collector Bert®

100% Polyurethane
9,5 x 6,5 x 10,5 cm (Length x Width x Height) Mbw



MBW24272 | M124272
SQUEEZIES® Gardener Bert®

100% Polyurethane
6 x 8 x 10,5 cm (Length x Width x Height) Mbw



MBW24269 | M124269
SQUEEZIES® Soldier Bert®

100% Polyurethane
6,5 x 7,5 x 10 cm (Length x Width x Height) Mbw



MBW24247 | M124247
SQUEEZIES® Dr. Bert®

100% Polyurethane
6 x 7,5 x 9,5 cm (Length x Width x Height) Mbw



MBW24268 | M124268
SQUEEZIES® Nurse Berta®

100% Polyurethane
6,5 x 7 x 9 cm (Length x Width x Height) Mbw



MBW24296 | M124296
SQUEEZIES® Dentist Bert®

100% Polyurethane
6 x 7 x 9,5 cm (Length x Width x Height) Mbw



MBW24297 | M124297
SQUEEZIES® Consultant Bert®

100% Polyurethane
6 x 8 x 10 cm (Length x Width x Height) Mbw



MBW24277 | M124277
SQUEEZIES® Busy Berta®

100% Polyurethane
6,5 x 7,5 x 9,5 cm (Length x Width x Height) Mbw



MBW24250 | M124250
SQUEEZIES® Busy Bert®

100% Polyurethane
6 x 7,5 x 10 cm (Length x Width x Height) Mbw



MBW24262 | M124262
SQUEEZIES® Gold Bert®

100% Polyurethane
6 x 7 x 9,5 cm (Length x Width x Height) Mbw



MBW24252 | M124252
SQUEEZIES® Gourmet Bert®

100% Polyurethane
6 x 7 x 10 cm (Length x Width x Height) Mbw



MBW24260 | M124260
SQUEEZIES® Swimmer Bert®

100% Polyurethane
6 x 7,5 x 9,5 cm (Length x Width x Height) Mbw



MBW24271 | M124271
SQUEEZIES® Soccer Bert®

100% Polyurethane
6 x 9 x 9,5 cm (Length x Width x Height) Mbw



MBW24285 | M124285
SQUEEZIES® Super Bert®

100% Polyurethane
6 x 8 x 9,5 cm (Length x Width x Height) Mbw



MBW24267 | M124267
SQUEEZIES® Santa Bert®

100% Polyurethane
6,5 x 7 x 9,5 cm (Length x Width x Height) Mbw



MBW24270 | M124270
SQUEEZIES® Angel Bert®

100% Polyurethane
6 x 7,5 x 9,5 cm (Length x Width x Height) Mbw



MBW31176 | M131175 **Schnabels®**
Racing Duck With Metal Plate
 7,5 x 6 x 7 cm (Length x Width x Height) Mbw



MBW131051 | M131051
Schnabels® Squeaky Duck Giant

100% Polyethylen-Vinylacetat
 30 x 25,5 x 24,5 cm (Length x Width x Height)

Mbw

BLACK	BLUE
GREEN	PINK
RED	YELLOW/ORANGE

100% PVC | Cheerful and happy plastic bath duck in a funny outfit | Produced in accordance with EN71



MBW31000 | M131004
Schnabels® Squeaky Duck
 8 x 6,5 x 7 cm (Length x Width x Height) Mbw



MBW131280 | M131280 **Schnabels®**
Squeaky Duck UV-Colour Change
 100% Polyvinyl chloride
 7,5 x 6,5 x 7 cm (Length x Width x Height)Mbw



MBW31270 | M131004
Schnabels® Squeaky Duck Glitter
 100% Polyvinyl chloride
 8 x 6,5 x 7 cm (Length x Width x Height) Mbw



MBW31194 | M131194 **Schnabels®**
Squeaky Duck Lucky Duck
 8 x 8 x 8 cm (Length x Width x Height) Mbw



MBW131109 | M131109 **Schnabels®**
Squeaky Duck Christmas
 100% Polyethylen-Vinylacetat
 8 x 7 x 7,5 cm (Length x Width x Height) Mbw



MBW31015 | M131015 **Schnabels®**
Squeaky Duck Christmas
 8 x 7 x 9 cm (Length x Width x Height) Mbw



MBW131138 | M131138
Schnabels® Squeaky Duck Baby
 100% Polyethylen-Vinylacetat
 8 x 7 x 8 cm (Length x Width x Height) Mbw



MBW131265 | M131265 **Schnabels®**
Squeaky Duck Unicorn
 100% Polyethylen-Vinylacetat
 9 x 7 x 8,5 cm (Length x Width x Height) Mbw



MBW131186 | M131186
Schnabels® Squeaky Duck World
 100% Polyethylen-Vinylacetat
 9 x 7 x 8,5 cm (Length x Width x Height) Mbw



MBW131267 | M131267 **Schnabels®**
Squeaky Duck Superduck
 100% Polyethylen-Vinylacetat
 8 x 6,5 x 7,5 cm (Length x Width x Height)Mbw



MBW131224 | M131224
Schnabels® Squeaky Duck Clown
 100% Polyethylen-Vinylacetat
 8 x 7,5 x 8 cm (Length x Width x Height) Mbw



MBW31226 | M131226 **Schnabels®**
Squeaky Duck Heavy Metal
 8 x 8 x 8 cm (Length x Width x Height) Mbw

SOFT TOY & GIVE-AWAYS (SQUEAKY DUCKS)



MBW31034 | M131034
Schnabels® Squeaky Duck Bride
 8,5 x 7 x 8,5 cm (Length x Width x Height)Mbw



MBW31029 | M131029 **Schnabels®**
Squeaky Duck Groom
 8,5 x 7 x 8 cm (Length x Width x Height) Mbw



MBW132065 | M132065 **Schnabels®**
Squeaky Duck Oktoberfest-Duck
 100% Polyethylen-Vinylacetat
 8,5 x 7,5 x 7,5 cm (Length x Width x Height)
 Mbw



MBW131228 | M131228
Schnabels® Squeaky Duck Beach
 100% Polyethylen-Vinylacetat
 8 x 9 x 7 cm (Length x Width x Height) Mbw



MBW31127 | M131127 **Schnabels®**
Squeaky Duck Soccer Fan
 8 x 8 x 7,5 cm (Length x Width x Height) Mbw



MBW31254 | M131254 **Schnabels®**
Squeaky Duck Paramedic
 100% Polyvinyl Chloride
 8 x 7,5 x 7,5 cm (Length x Width x Height)Mbw



MBW32041 | M132041 **Schnabels®**
Squeaky Duck Fire Fighter
 8 x 8 x 7,5 cm (Length x Width x Height) Mbw



MBW31119 | M131119 **Schnabels®**
Squeaky Duck Gardener
 8 x 7 x 8 cm (Length x Width x Height) Mbw



MBW32064 | M132064 **Schnabels®**
Squeaky Duck Seaman
 8 x 8 x 8 cm (Length x Width x Height) Mbw



MBW31181 | M131181
Schnabels® Squeaky Duck Nurse
 8,5 x 6,5 x 8,5 cm (Length x Width x Height)
 Mbw



MBW31221 | M131221 **Schnabels®**
Squeaky Duck Dentist
 8 x 8 x 7,5 cm (Length x Width x Height) Mbw



MBW31157 | M131157 **Schnabels®**
Squeaky Duck Worker
 8 x 7,5 x 8 cm (Length x Width x Height) Mbw



MBW31158 | M131158 **Schnabels®**
Squeaky Duck Carpenter
 8,5 x 8,5 x 8 cm (Length x Width x Height)Mbw



MBW31244 | M131244 **Schnabels®**
Squeaky Duck Plumber
 100% Polyvinyl Chloride
 8 x 8 x 8 cm (Length x Width x Height) Mbw



MBW31246 | M131246 **Schnabels®**
Squeaky Duck Carpenter
 100% Polyvinyl Chloride
 8 x 8 x 7 cm (Length x Width x Height) Mbw



MBW31208 | M131208 **Schnabels®**
Racing Weight For Ducks
 Polyvinyl chloride / Metal
 3,5 x 3,5 x 2 cm (Length x Width x Height)Mbw



printwear®

NT9651 Inflatable Neck Cushion Trip

41 x 25 x 0,2 cm



Inflatable neckrest 'Trip' | Includes PVC casing | Delivered in folded state



korntex



KX514 |TRIO Automobile Trio Combi Bag

45 x 13,5 x 7 cm

Korntex



Korntex® Trio | The set for cars | Dressing materials according to DIN 13164:2014 | Euro warning triangle | Warning vest according to EN ISO 20471:2013 + A1:2016 | Packed in nylon bag with zipper | Back with velcro tape for attachment in the boot | Equipped with EAN barcode



BEST SELLER

printwear®

NT5807 Ice Scraper With XXL Protecting Glove

100% Polyester
36 x 15 cm



37,5 x 18,0 cm | Ice scraper (ABS / Fibreglass) in a polyester glove with black fleece lining



printwear®

NT5817 Ice Scraper 'Jersey'

Glove: 100% Polyester
27,5 x 16 x 1,5 cm



Ice scraper (ABS) in a 210D polyester glove



korntex

KX114 |SNAP Slap Wrap Porto

100% Polyester
3 x 34 cm

Korntex



Colourful snap band with metal core | Orange, red and green certified in accordance with EN 71 | Snaps and wraps around wrist, arm or ankle | Equipped with EAN barcode



Beechfield
ORIGINAL HEADWEAR



CB400 |B400 Faux Fur Pop Pom Key Ring

One Size

Beechfield



Webbing strap - designed for decoration | Designed to be popped and swapped | Removable luxury faux fur pom pom | Compatible with interchangeable Pop Pom products

SOFT TOY & GIVE-AWAYS (GIVE-AWAYS & FLAGS)



MM23F | MM23 **Binx Fridge Magnet**

100% Polyester
XS (13 cm)

Mumbles

LIGHT BROWN

Light brown coloured small bear with magnets in 4 paws | Removable T-Shirt | Complies with EN71 European Toy Safety regulations | Wearing a white T-Shirt | Polyester plush



MM23K | MM23 **Binx Key Ring Teddy**

100% Polyester
XS (10 cm)

Mumbles

LIGHT BROWN

Key ring bear | Complies with EN71 European Toy Safety regulations | Removable T-Shirt | Not suitable for children under 36 months



NT2758 **Key Wallet Zip**

100% Nylon
11 x 7,8 x 1 cm

BLACK BLUE

Zippered closure | 600D Nylon/PVC | Delivery without content/deco

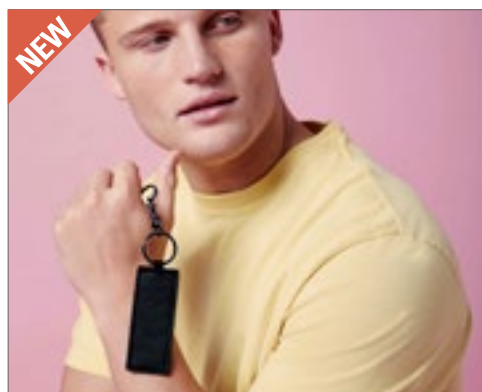

BG744 | BG744 **Boutique Key Clip**

100% Polyurethane
3,5 x 9 cm

BagBase

BLACK BLACK/BLACK NAVY
SOFT GREY SOFT PINK SOFT WHITE
TAN

100% Leather-Look PU | Saffiano fine grain | High shine metal key clip | Can be used as a keyring or bag charm | Designed for decoration



BG745 | BG745 **Boutique Circular Key Clip**

100% Polyurethane
Ø 7 cm

BagBase

BLACK LILAC MUSTARD OYSTER
SAGE GREEN SOFT BLUE SOFT GREY SOFT PINK
SOFT WHITE

100% Leather-Look PU | Saffiano fine grain | High shine metal key clip | Can be used as a keyring or bag charm | Designed for decoration



BG746 | BG746 **Boutique Heart Key Clip**

100% Polyurethane
7 x 6 cm

BagBase

BLACK CORAL ROSE GOLD SOFT PINK
SOFT WHITE

100% Leather-Look PU | Saffiano fine grain | High shine metal key clip | Can be used as a keyring or bag charm | Designed for decoration

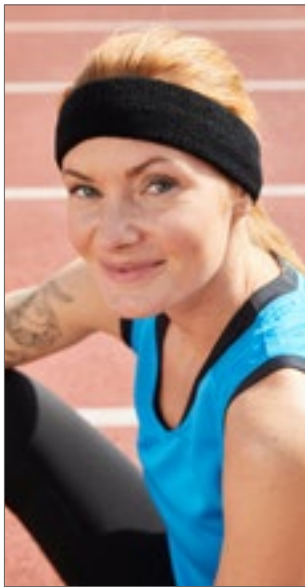

MB042 | MB042 **Terry Headband**

80% Cotton / 20% Elastane
One Size

Myrtle beach

AQUA	BLACK	GOLD
GREEN	LIGHT BLUE	LIGHT GREY
LIGHT PINK	LIGHT YELLOW	LIME GREEN
NAVY	ORANGE	PINK
RED	ROYAL	TURQUOISE
WHITE		

Terry headband for sports and leisure activities | Size: 5,5 cm width | Head circumference max. 57 cm



printwear®



C1520 **Wristband**

79% Cotton / 13% Elastane / 8% Polyester
One Size

BLACK	LIGHT BLUE	LIGHT GREEN
NAVY	ORANGE	PURPLE
RED	ROSA	ROYAL BLUE
WHITE	YELLOW	

6 cm long | Label size: 5,3 x 3,4 cm



QUADRA



QD440 | QD440 **Water Bottle And Holder**

100% Polyester
7,5 x 7,5 x 20 cm

Quadra

BLACK	BOTTLE GREEN	BRIGHT ROYAL
BURGUNDY	CLASSIC PINK	CLASSIC RED
FRENCH NAVY	GRAPHITE GREY	ORANGE
SKY BLUE	WHITE	

600D Polyester | 500ml water bottle included | Belt loop and carabiner clip | Wide necked bottle opening for easy filling and cleaning | Ergonomic easy grip neck | Soft pull-up drink nozzle with screw on cap | BPA free soft bottle | Delivery without content / decoration

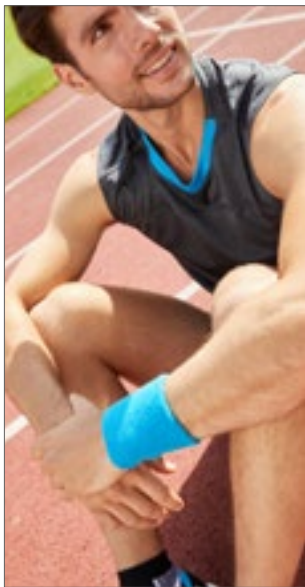

MB043 | MB043 **Terry Wristband**

80% Cotton / 20% Elastane
One Size

Myrtle beach

AQUA	BLACK	GOLD
GREEN	LIGHT BLUE	LIGHT GREY
LIGHT PINK	LIGHT YELLOW	LIME GREEN
NAVY	ORANGE	PINK
RED	ROYAL	TURQUOISE
WHITE		

Wristband made of soft terry fabric | Size: 8 cm width



MB044 | MB044 **Sporty Wristband**

80% Cotton / 20% Elastane
One Size

Myrtle beach

AQUA	BLACK	GOLD
GREEN	LIGHT BLUE	LIGHT GREY
LIGHT PINK	LIGHT YELLOW	LIME GREEN
NAVY	ORANGE	PINK
RED	ROYAL	TURQUOISE
WHITE		

Extra-wide wristband made of terry fabric | Size: 12 cm width



printwear®

C1522 **Head Sweatband With Label**

79% Cotton / 13% Elastane / 8% Polyester
One Size

BLACK	NAVY	ORANGE
RED	ROYAL BLUE	WHITE
YELLOW		

Label size: approx. 9 x 3 cm

SOFT TOY & GIVE-AWAYS (GIVE-AWAYS & FLAGS)



BagBase®

BG944 | BG944 **Sublimation Pencil Case**

100% Polyester
21 x 12 cm

BagBase

BLACK	FUCHSIA	SAPPHIRE BLUE
-------	---------	---------------

Microfibre/600D polyester | Press-optimised decoration panel | HD sublimation image surface in white | Zipped main compartment | Delivery without content / decoration



printwear®

NT9124 **Key Wallet Edition**

100% Nylon
11 x 7 cm



BLACK	COBALT BLUE	GREEN
RED	YELLOW	

70D Nylon | With black strip | Zipped closure | Delivery without content/deco



QUADRA®

QD442 | QD442 **Pencil Case**

100% Polyester
21 x 14 cm



Quadra

BLACK	BOTTLE GREEN	BRIGHT ROYAL
BURGUNDY	CLASSIC PINK	CLASSIC RED
FRENCH NAVY	PURPLE	SKY BLUE

600D Polyester | Zipped main compartment | Internal identification label | Delivery without content / decoration

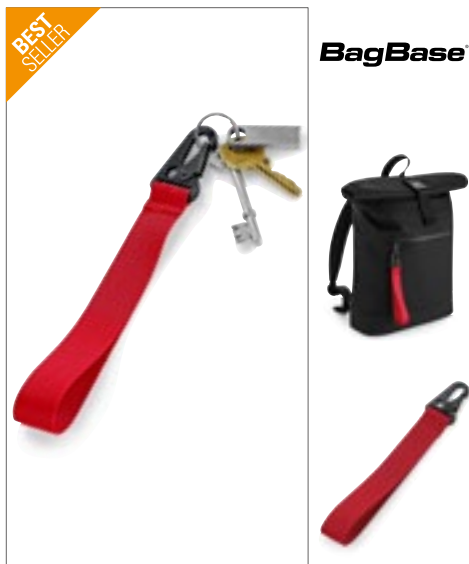

BagBase®

BG100 | BG100 **Brandable Key Clip**

100% Polyester
2,5 x 20,5 cm

BagBase

BLACK	BLACK/WHITE
FUCHSIA	GREY
JUNGLE CAMO	MIDNIGHT CAMO
ORANGE	RAINBOW
RED	RED/WHITE/NAVY
ROYAL	WHITE
YELLOW	

100% Polyester Webbing | Designed for decoration | Durable clasp fastening | High density webbing | Delivery without content / decoration



printwear®

C4001 **Christmas Hat**

100% Polyester
30 x 38 cm

BLACK/WHITE	GREEN/WHITE
RED/WHITE	ROYAL BLUE/WHITE
YELLOW/WHITE	

Christmas hat made of polyester | White hem approx. 5 cm



printwear®

C4007 **Christmas Hat With Sequins**

100% Polyester
One Size (29 x 37 cm)

RED/WHITE

Glistening hat with reversible sequins



FLAGNZ **Flag New Zealand**

100% Polyester
90 x 150 cm



FLAGPL **Flag Poland**

100% Polyester
90 x 150 cm



FLAGDE **Flag Germany**

100% Polyester
90 x 150 cm



FLAGCH **Flag Switzerland**

100% Polyester
90 x 150 cm



FLAGAT **Flag Austria**

100% Polyester
90 x 150 cm



FLAGCZ **Flag Czech Republic**

100% Polyester
90 x 150 cm



FLAGNL **Flag Netherlands**

100% Polyester
90 x 150 cm



FLAGBE **Flag Belgium**

100% Polyester
90 x 150 cm



FLAGDK **Flag Denmark**

100% Polyester
90 x 150 cm



FLAGSE **Flag Sweden**

100% Polyester
90 x 150 cm



FLAGNO **Flag Norway**

100% Polyester
90 x 150 cm



FLAGFR **Flag France**

100% Polyester
90 x 150 cm

INDICATIONS

A Word about Printing on Your Textiles

Please note, that in garments whose washing and care instructions indicate a higher laundry temperature than 40° C, this information is rendered invalid once the garment has been printed on. We generally advise you to wash your printed textiles at no temperature above 40° C so as not to affect the quality of the printing.

Color Designations, Sizes and Laundry Properties

Color designations and sizes that appear in this catalog are not regulated by any industry standards. This can mean e.g. that a T-shirt in size XL made by manufacturer A can have quite different measurements than a T-shirt in size XL made by manufacturer B. Even within the same brand, different articles (e.g. polo shirts and T-shirts) can have different measurements although they are identified by the same size. Especially the so-called Slim-Fit/Body-Fit Shirts may diverge in size from the unisex articles of the same brand. Similar rules apply to shirts for women and men of the same manufacturer. It goes without saying that women's shirts are cut in a different style than the respective men's shirts although their size designations may be completely identical. Color designations are often not really informative. This already starts with the name itself. But even with color names about which most consumers have an image in their mind, there are often divergencies. Royal Blue or Apple Green are colors that conjure up different pictures in different people's minds. There simply is no binding industry standard for colors. So it may happen that the same color designation may look completely different from one product to the next between different brands or even between different articles of the same brand. Unfortunately, this issue cannot be solved by the color bars printed here in this catalog. Each printed color bar will appear differently depending on the ambient light source, and textile colors cannot be rendered 100% truly when printed on paper. So before you order a larger quantity of textiles and especially before you start printing or embroidering them, we encourage you to order a sample item. We cannot accept any complaints due to subjective expectations of sizes or colors. We'd like to draw your attention to one further important point that cannot be stressed enough: each textile article made from cotton or a cotton and polyester mix fabric needs to be laundered before it is put on and worn for the first time. Due to the chemical residues on textiles (although completely harmless and safe in themselves) it may otherwise happen that when the textiles are worn without having been laundered before, especially under the influence of ultraviolet rays, a chemical reaction between the residues and the body's perspiration takes place, affecting or even impairing the color of the garment. These color changes will persist and cannot be remedied by later laundering. Please note that claims or complaints in this matter cannot be accepted.

Information about battery disposal

In connection with the sale of batteries or the delivery of equipment that contains batteries, we are obliged to draw your attention to the following. You are legally required as an end user to return used batteries. You can hand in old batteries, which we stock or have stocked as new batteries in our range, at our warehouse (address) or mail them back to us free of charge. Alternatively we suggest you use the public collection points that have been set up in your neighbourhood. The symbols shown on batteries have the following meanings. The crossed out rubbish bin symbol means you must not put the battery in household waste.

Pb = Battery contains more than 0.004 per cent lead

Cd = Battery contains more than 0.002 per cent cadmium

Hg = Battery contains more than 0.0005 per cent mercury.

Please observe the information provided above.

Underwear may never be returned or exchanged.

Unpacked shirts/blouses may not be exchanged or returned.

Shipping umbrellas from length 60 cm in separate boxes.

Masks and hygiene products may never be returned or exchanged

SOL'S
the fair spirit

GILDAN

JAMES &
NICHOLSON

JustCool
RWD

mantis

tee JAYS



Beechfield
ORIGINAL HEADWEAR

Neutral.
Certified Responsibility

ATLANTIS
made in australia

promodoro

CG
WORKWEAR

QUADRA

HALINK

BagBase

HALFAR
Starke Taschen.

WROLY

PREMIER

Result

REGATTA
PROFESSIONAL

KARLOWSKY



Westford
Mill

Mumbles

bags GO

CONA
SPORTS

VOSSEN
A TOUCH OF ENERGY

DREAM
ROOTS

myrtle
beach

TYO
HAND STITCHES

FLEXFIT
BY YUPOONG

xpres

FAIR
TOWEL
Feel good. Stay dry.

BABYBUGZ

TOWEL
CITY



ARTG

YOKO.
HI-VIS

OLTEES!

splashmacs

EXNER
Made mit System

larkwood
Baby and Toddler Collection

Wintersport
winter

ELEVATE

towel

Result
core

SAFE-GUARD
by Result

printwear

virshields

LINK
KIDS
WEAR

LINK
SUBLIME
TEXTILES

LINK
KITCHEN
WEAR

GENUINE RECYCLED

Result
HEADWEAR

brain
waves

mbw

CRAGHOPPERS
EXPERT

THE ONE
TOWELLING

DARE 2B
ELITE/EDIT